JULY 14, 1920.—[PART I

werful bank in
venient locations

ernian Bank
—SAVINGS

Capital $2,000,000
es over $32,000,000

to refer to this Insti-
h many "branches."
branches." You deal
matter which *location*
onvenient. And the
ability of *one* amply
ourced, ably directed
ransaction, and fully
ustomer.

ge of it?

Los Angeles"

Spring at Fourth
Hollywood at Hudson
Hollywood at Western
Stephenson Ave. at 3840
Westlake Park
Belvedere
682 S. Alvarado
4021 E. First

n's Silk Gloves, 1.00 pr.

t-in-demand styles and colors of women's
ll-known make have been put in the Class
w figure.

ong models in both black and white. Two
tones of champagne, gray, brown, as wel
. Some with embroidered tops. This is a
.00.

(Hamburger's—Main Floor—Today)

ed in this Great

arance!

f immediate clearance, tod
m down to exactly half of t
es to be of greater magnit
ection.

Half Price

Now 22.50, 37.50
up to 175.00

tulle, metal brocaded fabrics,
e the beauty of the bouffant sk

R. Jones, president of the
Real-Estate Board, said
it a real estate crime
to an innocent purchaser

(Continued on Second Page.)

The Los Angeles Times

"Still on, still on, and on, and on"

LATEST MORNING EDITION

5 CENTS

TUESDAY MORNING, VOL. XXXIX. JULY 15, 1920.

RADICALS SPLIT, BUT NAME CANDIDATE

TOP JAPS AT BORDER.

...ks Strict Federal Frontier Guard.

...dley Benedict of State Board of Control Gives Facts to Committee.

...ressional Investigators ...Trip into Placer County for Evidence.

[BY A. P. NIGHT WIRE.]

...CRAMENTO, July 14.—...guard over the Mexican ...to prevent clandestine en... of Japanese into Califor... closer regulation of Japa... fishing launches in South... California and an exclusion ...etting Japanese in the ...as Chinese for immigra... purposes are wanted from Con... by the people of the State, H. ...Benedict of the State Board ...told the House of Repre... Immigration Committee ...

...the conclusion of the hearings ...at a dinner given by Chair... Johnson of the committ... home of Gov. Stephens and ... officials, the five mem... the committee declared ...selves as in favor of a solution ...immigration question on the ...Coast that would avoid a race ...as far as possible.

...are going to try and recom... solution of the question that ...agreeable to the empire of ...will keep all of the Unit... for the kind of people wh... said Chairman Johnson, ...a member of Congress from ...ington. "Some good legisla... coming out of this investiga...

...will have to meet the issue ...stated. Representa... of New York. "It ought ...settled now. The solution ...is found, and there is no use ...can't be.

...can't have 2,000,000 people ...Coast in constant fear ...their possessions will ...

...witnesses but one heard ...expressed themselves as op... Japanese ownership or lease... agricultural land.

...exception was G. P. Hurst of .... who said Japanese had ...needed labor for agricultural ...in Yolo county.

...thousand of the 20,000 ...acres in Placer county are ...control of Japanese, Ivan ...of Auburn testified, and ...members of the committee ...shortly afterward for an ...automobile trip to that ...to view conditions for them...

...R. Jones, president of the ...Real-Estate Board, said ...it a real estate crime ...to an innocent purchaser

(Continued on Second Page.)

DEMAND OF ALLIES IS MET.

[BY CABLE AND ASSOCIATED PRESS.]

LONDON, July 14.—The Germans ...have conditionally accepted ...demands of 2,000,000 ...of coal monthly, according to a ...from Paris.

[BY CABLE AND ASSOCIATED PRESS.]

PARIS, July 14.—Premier Lloyd ...Dr. Walter Simons, ...Foreign Minister, at ...yesterday afternoon, ...agreed to this afternoon, ...agreed emphatically the Allies ...

...Mr. Lloyd George de... seriously to take ...enforcement of execu... of the Versailles treaty unless ...meet the Allies' modi... regarding coal.

...members of the German ...were held in meeting this ...Dr. Simons just before ...the meeting said: ...is between civil war ...

[BY A. P. NIGHT WIRE.]

...DON, July 14.—Experts ...Coal Distribution government who ...to consider the capacity of Ger... to deliver coal allotted to the ...as secured in the Allied ...made at Spa of a 2,000,...000 ton delivery of coal a month by Germany.

Officials who made this known today declared that while some of the demands made of Germany by the Allies might have been unreasonable, there was no doubt of Germany's ability to deliver in excess of 1,400,000 tons, offered as a counter proposal to the Allies' demands.

LITVINOFF NAMED.

[BY CABLE AND ASSOCIATED PRESS.]

COPENHAGEN, July 14.—Maxim Litvinoff, former soviet Ambassador to London, has been designated head of the Russian delegation to the forthcoming peace conference in London between representatives of soviet Russia, Poland and the other border states, it was announced here today.

AMERICAN MUNITIONS EXPLODE; EIGHT DIE.

[BY CABLE AND ASSOCIATED PRESS.]

LORIENT (France) July 13.—A freight car loaded with five tons of American munitions was destroyed by an explosion here today Eight men were killed and three injured.

CALIFORNIA'S CROPS SAFE.

BY ROBERT B. ARMSTRONG.

[EXCLUSIVE DISPATCH.]

...TON, July 14.—It is be... ...,000 refrigerator ...needed for the han... California fruit and ...are to be made ...the Interstate Commerce ...of a hearing afternoon ap... ...,000,000 for the ...from the Federal ...purpose. It settled ...now physically nec... ...will elapse ...in service. ...supply of the fund needed, in addition to the government loan, the sum of $12,181,-866.

For the total sum provided, in addition to the refrigerator cars, the road will buy fifty heavy freight locomotives and 500 gondola cars. The locomotives will cost $4,256,000 and the refrigerator cars will cost nearly $12,000,000. It is estimated that their use will prevent many millions of dollars waste in the handling of the perishable crops of California which are now suffering because of a scarcity of the properly ventilated and iced cars.

JOHNSON IS ANXIOUS.

Fighter May Cross Border Today.

Wants Release on Bond, and to Make Journey to Chicago Without Guards.

U. S. Attorney and Assistant at San Diego; Parley with Pugilist by Phone.

BY WARDEN WOOLARD,
Staff Representative of "The Times."

[EXCLUSIVE DISPATCH.]

TIA JUANA (Mex.) July 14. Jack Johnson, negro pugilist and fugitive from justice, tonight completed arrangements by telephone with U. S. Atty. O'Connor in Los Angeles and Asst. U. S. Atty. Green in San Diego, whereby the ex-champion fighter declares he will surrender to the United States authorities to face the white slave charge provided he is not subjected to "indignities" such as being handcuffed or placed under guard. No promises have been made, but the negro is expected to cross the line today.

To both the Federal officials Johnson indicated his willingness to surrender to the United States authorities providing he could be released on bond at San Diego and then proceed to Chicago unaccompanied by officers to report to the Federal officials there.

Mr. Green referred this request to Chicago and said the recommendation from there as to the size of the bond probably would be followed. Mr. Green expects to receive definite word early tomorrow and he and Mr. O'Connor plan to come to Tia Juana then to conduct Johnson across the border. A meeting with him has been arranged for here tomorrow morning, Mr. Green said.

Although Johnson plans to return to the United States to answer the charges against him, he indicated today that he would make a vigorous attempt to evade serving sentence of one year and a day pronounced in Chicago on his conviction of transporting Belle Schreiber, a white woman, from Pittsburg for immoral purposes. It was while out on bond during the time that an appeal was pending that Johnson jumped his $30,000 bond and went to Europe six years ago. The higher courts had returned the case for a new trial on certain counts in the indictment.

HAS BEEN STALLING.

Petted and pampered for four months by American sightseers in this little Mexican town, which is composed entirely of saloons, gambling rooms and dance halls, Johnson has stalled for time several days. His first intention was to cross the border July 5 and since then he has set the date ahead a day or two at a time. However, he has packed

(Continued on Third Page.)

WOMEN TO DO BATTLE

Take Up Arms in Vilna Defense.

Lithuania and Soviets Sign Peace Pact in Moscow, is Rumor.

Poles Placed in Bad Way by Treaty and Country Will be Invaded.

[BY CABLE AND ASSOCIATED PRESS.]

WARSAW, July 14.—Women are reported to be taking up arms for the defense of Vilna, toward which the Bolsheviki are driving.

Capture of Vilna would give the Bolsheviki communication by railroad with East Prussia and sever Poland from the Baltic states.

PEACE WITH LETTS.

[BY CABLE AND ASSOCIATED PRESS.]

LONDON, July 14.—Peace between Lithuania and soviet Russia has been signed in Moscow, according to a wireless message from Moscow today.

The Russian soviet government promises to pay Lithuania 3,000,000 rubles in gold.

Measures are to be taken for the conclusion of a treaty covering the transit of trade between the two countries.

Recruiting or any assembly menacing the frontier forces is forbidden under the treaty. Personal property of Lithuanians which was evacuated during the war, will be returned.

Lithuania is also given the right of cutting timber over a tract of 300,000 acres lying nearest her territory, this privilege to extend for a period of twenty years.

POLES' POSITION WORSE.

[BY CABLE AND ASSOCIATED PRESS.]

COPENHAGEN, July 14.—The peace treaty recently agreed upon between Lithuania and soviet Russia has given Russian troops permission to invade Poland through Lithuania, according to reports in circulation here.

The special military correspondent of the Berlingske Tidende at Kovno says that the military pressure of the Bolshevik forces and the moral pressure of the advancing Lithuanian army make the Poles ready to evacuate Lithuanian soil.

Conditions at Vilna are reported hopeless. The Poles, without food and panic-stricken, are said to be organizing volunteers to garrison the town when the regular troops leave probably tomorrow. The correspondent says this is likely to lead to fighting with the Lithuanians.

Great Britain in its recent note to the Russian soviet government, besides proposing an armistice between the Bolsheviki and Poland, also offered a proposal that an armistice be arranged simultaneously with Gen. Wrangel, anti-Bolshevik leader on the southern front. Andrew Bonar Law announced in the House of Commons today.

The British note, which was dispatched on July 11, asked for a definite reply within a week, Mr. Bonar Law stated.

BOLSHEVIKI NEAR LINE.

[BY CABLE AND ASSOCIATED PRESS.]

LONDON, July 14.—The Bolshevik forces rapidly are approaching the line Grodna-Brest-Litovsk-Rovno, which the Allies have set as the western boundaries beyond which the Reds must not advance if they intend to open armistice negotiations. Having passed through Minsk Sunday, Trotsky's troops must now be a trifle more than 100 miles east of Grodna and about the same distance from Brest-Litovsk.

Warsaw reports declare that the whole population is rallying to Gen. Pilsudski's assistance and that the volunteers are rapidly being organized into defensive forces.

Court Procedure Bares Murder; Gang is Feared.

[EXCLUSIVE DISPATCH.]

CHICAGO, July 14.—Gene Geary, murderer of Harry J. Reckas, attired like a fashion plate, appeared in court today for trial. He was a vastly different Geary from that whisky-soaked, bleary-eyed wretch the detectives had dragged from a bed, getting to him before he could reach his brace of automatic pistols.

He was dressed for the occasion, and members of gangland, liberally sprinkled throughout the room, gazed upon the bad man with undisguised admiration. Geary has a long record as a labor slugger, dive-keeper and gunman, and there are hints he could explain at least two more killings.

The murder of Reckas was a cold-blooded affair, with no extenuating circumstances. Geary was out to kill someone, and Reckas happened to be the first man he met, so he shot him down. Just a few weeks before Geary had been acquitted of murdering a taxicab driver.

Today he seemed rather bored and yawned at times. Apparently, he sees no reason for all this fuss—all he did was to bump off a guy.

Officials were apprehensive that gangland might attempt to rescue Geary, so detectives were scattered through the audience and stationed at all entrances and in the corridors. Mental irresponsibility will be Geary's defense.

ROYAL :: MATCH :: IS :: RUMORED.

Wales and Princess Linked by Gossip.

Princess Yolanda of Italy.

ROME, July 14.—[Exclusive Cable.] The reported visit of the Prince of Wales to Italy as soon as his trip to Australia is finished has more or less excited political circles in Europe, as well as the rest of the world. The Princess is one of the most beautiful women in European court circles. Many of the leaders of the nations are hoping that the heir to the British throne will fall in love with Yolanda and bring about a match. This, they say, would link closer together two of the world's greatest nations in a way that no other circumstance could. In any event, the visit of the Prince to the Italian royal family is being looked forward to, and with much speculation.

Letters Show Red Affiliations of the Communist Party

[EXCLUSIVE DISPATCH.]

CHICAGO, July 14.—A flaming red flag, the avowed emblem of radical violence, was unfurled today before the jury that is hearing evidence against William Bross Lloyd and nineteen other members of the Communist Labor party, who are charged with conspiracy to overthrow the government of the United States and turn the country over to the tender mercies of the Russian Bolsheviki.

The red flag had been seized as part of the booty when the home of one of the defendants was raided. In the same home officers found the Stars and Stripes wadded up in a dirty ball and thrown among a lot of dirty rubbish on the floor of a closet.

In the corridor during a brief intermission Lloyd reprimanded Attorney Heth of the prosecution for not treating the red flag with what he considered sufficient dignity. Lloyd is a sergeant-at-arms of the State branch of the Communist Labor party.

What is considered by the State as very damaging evidence against the whole population is rallying to Gen. Pilsudski's assistance and that the volunteers are rapidly being organized into defensive forces.

Letters written by Edgar Owens of Moline, Ill., one of the defendants, were introduced in the evidence. They boast that the Communist Labor party is aligned with the destructive forces of Europe. The communication further stated that the party had accepted the terms of the third internationalists and point out what solidarity could do.

Pocketpicking His Trade, Shoplifting Merely Side Line.

[EXCLUSIVE DISPATCH.]

CHICAGO, July 14.—When Morris Cohen, charged with violation of the Harrison Antinarcotic Act, was asked his occupation yesterday by Judge Landis, he answered without hesitation:

"I'm a pickpocket, judge."

"Yes, I know," said the judge, studying a slip of paper he held in his hand. "But what is your regular position? You have some kind of a trade, haven't you?"

Cohen thought a moment.

"Well, I've been doing a little shoplifting during the last five years," he volunteered.

"Five years in Leavenworth," snapped the judge. "You ought to learn another trade in that time."

Canada's Debt is $2,300,119,303.

[BY A. P. NIGHT WIRE.]

OTTAWA (Ont.) July 14.—The national debt of Canada now stands at $2,300,119,303, according to the June statement of the finance department, issued here today.

"Fish Got Stuck" Says 96 Pounder When Questioned

[EXCLUSIVE DISPATCH.]

MACON (Mo.) 14.—A forty-eight-pound catfish was brought in from the Chariton River Sunday night by a party of campers. "Harve" J. Varnes, a barber, made the catch. "Harve" is 5 feet 3½ inches and weighs 96 pounds.

After seeing the fish weighed Tuesday, Prosecuting Attorney Edwards had Constable James serve a subpoena on Harve Varnes. Harve responded, white-faced, wondering. With much formality the prosecutor showed him into his private office.

"You say you caught that forty-eight-pound cat, Mr. Varnes?"

"Yes, sir. With hook and line?"

"I'm not intimating you're fishing unlawfully, Mr. Varnes. I was just trying to get the facts. The fish was in the water and you were on the shore. Excuse me, Mr. Varnes, but what do you weigh-in, all together, I mean?"

"Little over 96."

"And the fish?"

"Weighed exactly forty-eight pounds."

"Do you know what the tractive power of a fish in the water is? Well, here's McFadden on aquatics. He says a fish can move fifty pounds per square inch. Would you think that fish had more than two square inches about it?"

"Why, it had a hundred, I'd guess."

"So would I," said Edwards. "But according to this book it would only take two square inches of that fish to move you, who weighs less than 100 pounds. Will you please tell me how you got it ashore under those circumstances?"

"Harve" thought a minute. "Of course, the fish could have outpulled me," he admitted. "But when it started down stream I paid out more line and started running after him. The fish was so scared it sailed pretty fast. Well, I saw a log kinda angling out from the shore and I pulled in the line a little so as to guide the fish inland. It kept sailing under full steam. I guided it in between the log and the bank and there it stuck fast—couldn't budge an inch."

Declares He Can Cure Gas Poison in Three Months.

[BY CABLE—EXCLUSIVE DISPATCH.]

PARIS, July 14.—Thousands of soldiers who are victims of German gas are following with interest a project which has been brought to the attention of the Chamber of Deputies whereby Dr. Arnold, inventor of a form of treatment known as inhaloratorium, promises to cure gas cases within three months if the government will assist him by providing accommodations for the patients.

Dr. Arnold has obtained the cooperation of leaders of organizations of one-time soldiers as well as editors of French newspapers.

P. P. CHRISTENSEN CHOSEN AS LA FOLLETTE SIDESTEPS; UNIONS HASTEN THE BREAK

[BY A. P. NIGHT WIRE.]

CHICAGO, July 15.—Parley P. Christensen, Salt Lake City lawyer, was nominated as the Presidential candidate for the new Farmer-Labor party by its convention at 2:30 o'clock this morning. Christensen, a member of the Committee of Forty-eight, was chosen on the second ballot. Christensen was nominated over Dudley Field Malone of New York by a vote of 192.5 to 174.6.

Christensen, who presided over part of the fusion party sessions, was the chairman of the Forty-eight convention prior to the amalgamation. He took the stand as the vote was announced and was greeted by a warm demonstration. "My work is has just begun," he said in announcing his acceptance.

Max S. Hayes of Cleveland was nominated for Vice-President and the convention adjourned.

It was discovered that the plank on education had been lost from the platform before it was adopted yesterday afternoon and it was inserted later. The plank calls for a government board of education whose head would sit in the Cabinet.

New York delegates said the plan was despotic. The plank also was assailed by a number of school-teacher delegates.

The nominatiin, coming after repeated assurances that La Follette would not run, took the delegates by surprise. The demonstration was short-lived.

Prefixing his remarks that he was going to nominate a radical as well as a labor man, Samuel Levine of New Jersey placed the name of Eugene V. Debs in nomination.

Robert M. La Follette, Jr., appeared on the platform and announced that his father had informed him over the telephone that circumstances had arisen which prevented him from accepting the nomination by this convention and asked that his name be withdrawn immediately.

The following platform of the Single-Tax party was promulgated here last night: "Full rental value of the land shall be collected by the government instead of all taxes, and all buildings and other improvements on lands, all industry, thrift and enterprise, all wages, salaries, incomes and every product of labor shall be entirely exempt from taxation."

UNION LABOR ARROGANCE PUTS QUIETUS ON PLANS

BY E. O. PHILLIPS.

[EXCLUSIVE DISPATCH.]

CHICAGO, July 14.—The new third-party coalition effected between the so-called Labor party and the Committee of Forty-eight existed for twenty-nine hours and went to pieces at 7:40 o'clock tonight. The Laborites at that time had forced through their own platform, as against a more conservative declaration urged by the Committee of Forty-eight, and were prepared to proceed with the nomination of their own candidates for President and Vice-President as avowed radicals. The name of Dudley Field Malone of New York was the tip as the probable nominee of the so-called Labor party for President, and C. J. France of Seattle, Wash., or Parley Christianson of Salt Lake City as the prospective candidate for Vice-President.

Robert La Follette had voluntarily eliminated himself from consideration by the definite statement made in midafternoon in his behalf that he could not accept the nomination if the platform demanded by the so-called Labor party were adopted. The platform, it was said for him, was too radical for the Wisconsin Senator.

The minority or conservative platform report was defeated after a bitter fight by a vote of 135 to 48 and the forty-eighters, who had been slowly filtering out of the convention hall all afternoon, left the so-called Labor party in unquestioned control of further proceedings.

J. A. H. Hopkins, chairman of the Committee of Forty-eighth, announced that the national convention of forty-eight would immediately resume its own sessions at the Hotel Morrison, and probably nominate a Presidential ticket of its own during the night.

Earlier in the day formal notice that the forty-eighters could not stand for further amalgamation with the laborites if the majority platform were to be insisted upon was served upon the convention by George L. Record, Gilson Gardner and Amos Pinchot, members of the Platform Committee of the amalgamation, representing the Committee of Forty-eight.

These developments followed hard upon an official statement from Minneapolis that the Nonpartisan League "will not amalgamate, affiliate or merge with the projected third party," and that no one speaking for A. C. Townley was authorized to speak for him or his league at Chicago.

James K. Ferguson, former Governor of Texas, and head of the American party, started home with the announcement that he and his party could not stand for the platform that then seemed certain of adoption, and which finally was adopted.

The Single Tax party was not permitted to offer its separate plank as an amendment to the majority report, and its delegates lost interest in the proceedings at Carmen's Hall at that point.

The net result, therefore, at the end of the troubled day, was that the so-called Labor party resumed its own business at the point where it desisted when the forty-eighters and their allies marched into the convention hall this afternoon.

The complete victory won by the radical leaders in control of the convention when the roll call on the platform was taken was held by them to be a forecast that the so-called Labor party will continue as such and under that name.

LA FOLLETTE WITHDRAWS.

All of the battling of the seven-hour session this afternoon revolved around the name of Senator La Follette. Heralded in the initial stages of the session as the logical leader of the unified forces, his immediate friends and spokesmen were compelled before adjournment to take the platform to defend him against the charge of playing expediency in politics and finally to withdraw absolutely his name from further consideration of the delegates.

Cheers had been transformed into jeers and wild huzzahs became boos with now and then a hiss when the moment arrived where a defense for the Wisconsin Senator became unavoidable.

For forty minutes a thrilling and genuine La Follette demonstration had stopped the convention wheels at 2 o'clock. At 3 o'clock, his only apparent friends were the remnants of the forty-eighters who remained to fight to the last minute for the minority report, of the platform committee carrying the more conservative views of the Committee of Forty-eight.

The chief charge was made against Senator La Follette and the rock upon which the amalgamation went to smash, was the allegation that for political expediency, Senator La Follette's spokesman urged that the plank be eliminated that declared for full equal rights for the negro. The reason ascribed was that the new party thereby would lose the white vote in the South, charged Abraham Lefkowitz of New York, who with Chairman Robert M. Buck of the so-called Labor party Resolutions Committee made the fight for the majority or radical platform.

He was charged with having favored a declaration for government ownership of railroads but not of government operation and for ultimate government ownership of public utilities.

THROWS BACK CURTAIN.

Delegate France, who was a member of the Resolutions Committee, threw back the curtains from the all-night sessions of the committee in which he revealed his view of what happened, repeatedly mentioning the name of Senator La Follette's partner, Gilbert E. Roe, as having been the official spokesman for the Senator on the matters questioned.

Roe finally was forced to the platform. He denounced the statements made as utterly false, but it was too late. The poison had been spread and no pleas or arguments for forty-eighters, often on the verge of tears, could sweep aside the rapidly crystallizing opinion among the Labor-party delegates that Senator La Follette was not one of them.

The crash came after George L. Record had read the minority report and the roll call of States was started on its adoption.

Chairman Buck, of the Platform Committee, threw aside all of the trimmings in closing the debate. "Individuals who walk out are not worth considering," he said. "This is no time for anything that is a compromise. The minute has struck for a radical party and a liberal party is not worth a damn. We conceded all and more than we ought to have and when they asked for more we said 'No, by God, we will not give another inch.'"

LATEST MORNING NEWS

Man Wanted in Turlock

A. A. Cook, an advertising man, 27 years old, was arrested at Eighth and Main streets late last night by Detective Sergeants Shy and Mart on a telegraphic warrant from Turlock, and Miss Helen Davis, his traveling companion, 22 years old, also was taken into custody. Both are held in the City Jail pending further instructions from the Turlock authorities. The telegram from Turlock stated only that the advertising man is wanted there on a felony charge. The woman is being held on suspicion of violation of the Mann Act. She says she came from Boise, Idaho, with Cook in April, last, and that they have traveled throughout the West since.

Air Patrol Wrecked

BAKERSFIELD, July 14.—A forest patrol airplane piloted by Lieut. Morgan, commanding officer of the Fresno flight, was wrecked here this morning when it ran into a ditch on the local landing field. The landing gear was put out of commission. Neither Lieut. Morgan nor his mechanician was injured.

Arthur S. Dudley Named

SACRAMENTO, July 14.—Arthur S. Dudley, assistant secretary of the Los Angeles Chamber of Commerce, was tonight elected secretary of the Sacramento Chamber of Commerce, succeeding Harry S. Maddox, resigned. He will report for duty here immediately.

KETTNER NOT TO RUN FOR CONGRESS AGAIN.

[BY A. P. NIGHT WIRE.]

SAN DIEGO, July 14.—Congressman William Kettner, Democrat, who has represented the Eleventh California District, for several years, today issued a formal statement refusing to be a candidate for renomination. The statement was in reaffirmation of a declination made several weeks ago.

DEMOCRAT FOR HARDING.

Writes Letter Denouncing Wilson Attitude and Platform.

[EXCLUSIVE DISPATCH.]

MARION (O.) July 14.—Scathingly denouncing the Democratic platform, Samuel J. Randall of Philadelphia, son of the late Speaker of the House of Representatives and himself a lifelong Democrat, has written Senator Warren G. Harding, offering his support.

"This coming campaign is one between those who believe in America for foreign entanglements," wrote Mr. Randall.

"No self-respecting American could indorse the Democratic platform as adopted at San Francisco with respect to the alleged League of Nations, and it is the duty of every man and woman in America to destroy once for all the autocratic government now existing at Washington so that future generations can look back and see it well illustrated that no one man is greater than his country, or his party, and that one man cannot take unto himself the right to represent 100,000,000 people abroad without first receiving the authority as their duly authorized agent to represent them.

"I believe this election will destroy and annihilate forever every semblance of Wilson and Wilsonism, and I take the liberty of writing you to assure you that as a lifelong Democrat and as a son of a Democratic Speaker of the House of Representatives, I shall use my utmost effort and do everything possible toward your election."

Urges Formation of Joint Commission to Study Jap Immigration.

DECLARES JAPS ARE LEAKING IN.

State Official Says Border Must be Guarded.

Stanley Benedict Gives Facts to Committee.

Investigators Take Trip into Placer County.

(Continued from First Page.)

property in a district occupied by Japanese.

The invariable effect of the entrance of Japanese into a locality was to depreciate values and cause the American residents to move away.

"And as for living conditions, you often see Japanese women on their hands and knees in the fields, or wading in mud, with babies in baskets near them," Jones added.

WOMEN IN FIELDS.

Joseph Holmes, head of the Farmers' Grange of Sacramento county, declared the Japanese women worked in the fields up to a very short time before childbirth and were in the fields again but a few days afterward.

Picture brides only were sent for so the husbands could save paying wages by putting the wives to work, he asserted.

Holmes testified that members of the grange frequently found land they had rented to Japanese in poor condition at the expiration of the lease.

Parker, who introduced himself as chairman of the Assembly Committee on Agriculture, said that in Placer county the Japanese had progressed from laborers to leasers of land and finally to owners of most of the orchards in the county.

"I visited one of the Japanese schools in my county," he continued, "and found nothing on the walls but a big map of Japan. A very kindly Buddhist priest, the teacher, explained to me that the instruction was essentially Japanese in character."

His testimony regarding the schools was supplemented by J. M. Inman of Sacramento, president of the California Oriental Exclusion League, who said that Japanese children, after attending the public school at Rock Creek in Placer county, were taken to Penrhyn to attend a Japanese school, the rest of the afternoon. This school also was in session Saturdays, he said. The Rock Creek school only had one American girl on its roll, according to Inman, the rest being white boys and Japanese children of both sexes.

HAVE SPECIAL EDITION.

Inman submitted a section of a special edition of a San Francisco newspaper, devoted entirely to advertisements of Japanese enterprises and news articles of Japanese progress and accomplishments in this country.

"I didn't think they would dare show these figures," he said, "but here they are boasting of the way they are crowding us out."

Benedict pleaded that since it was impossible for an alien to buy or lease a foot of agricultural land in Japan, that country should not feel it unreasonable for California to demand similar laws. Five million acres of agricultural land in Japan lay yet untouched, Benedict said, so there was no necessity of seeking an outlet in the United States for surplus population.

He declared the "gentlemen's agreement" was unsatisfactory to both parties, and argued that it should be repealed.

Benedict devoted some time to discussion of conditions among the Japanese fishing colonies in Southern California. He asserted that it was practically impossible to tell when launches returned to San Diego from trips lasting several days whether or not Japanese were aboard who were seeking clandestine entrance into this country.

The charge also was made by Benedict that United States navigation laws in regard to ownership of launches was being violated by the Japanese, and declared that the fact the government seized the boats during the war was evidence that legal requirements were not being complied with satisfactorily.

V. S. McClatchy, publisher of the Sacramento Bee, was asked to conclude his testimony at the night session. Tomorrow morning the committee plans to visit the Japanese settlement at Florin, to reach Stockton at noon and go down the San Joaquin River in the afternoon as the guests of George Shima, the potato king, to see his potato lands. Harbors in Stockton were scheduled for Friday.

Assertions by McClatchy, that Japanese in California were collecting a $100,000 fund for a campaign against anti-Japanese legislation by the State, and by H. Stanley Benedict of the State Board of Control that the Japanese here never lost their allegiance to Japan, were made today at the morning session.

The collection of the emergency fund, McClatchy said, was in the hands of George Shima, president of the Japanese Association of America, but its use was to be directed by K. K. Kawakami of San Francisco, who McClatchy declared was the chief representative of the Japanese government on the west coast.

McClatchy had several tilts with Congressman King Swope and Isaac Siegel. Swope charged him with attempting to prove by general statements that the Japanese were a nonassimilable race, while Siegel disputed McClatchy's figures that 5000 American-born Japanese from California were completing their education in the Far East.

Mrs. Bradford Woodbridge of Roseville, a member of the executive board of the State Federation of Women's Clubs, told the committee that in Placer county Japanese pupils in the public schools were taught after hours by Buddhist priests in Japanese schools. She said 17,000 acres of orchards in Placer county were controlled by Japanese.

MIJITARY SERVICE.

Benedict's assertion was made in opening his explanation of the board of control report on immigration. He cited as proof a dispatch from Honolulu to the effect that an American-born Japanese who had served in the United States Army had received a summons from Tokio to return to Japan for military service.

An alleged editorial of Feb. 4 1920, from the Daily News, a Japanese language newspaper of Sacramento, urging Japanese in California to cease registering births for the present, with their own officials, and instead to notify American authorities, because the purposes of Japan in this country would be served better in that way, was declared by Miaciani, publisher of the newspaper, to be genuine.

Benedict said that, although the State of California was supposed to have control over marital relations, the "gentlemen's agreement" had made it possible, through the picture bride arrangement, for a person within the State's jurisdiction, to marry another outside of its control.

The picture brides generally married American-born Japanese, he added, thus automatically becoming American citizens.

This marriage custom was not even legally recognized in Japan but was merely a practice, according to Benedict, who gave K. Sato, former Japanese Ambassador to Washington, as his authority.

DECIDING VOTE.

A prediction that in twenty years the American-born Japanese in California would cast the deciding vote for Governor, was made to the committee by Phil M. Baer, a vineyardist of Visalia.

He said he knew of no cases where Japanese had developed waste land, but that, on the contrary, they always sought localities where the agricultural possibilities already had been demonstrated.

He contradicted the assertion made by Col. John P. Irish before the committee in San Francisco Monday that Japanese developed the citrus industry in the Lemon Cove district in the San Joaquin Valley. Baer stated that he had a ranch at Lemon Cove and that the whites there were trying to keep it a white man's country.

Although friendly in person, the Japanese kept their settlements and camps in filthy condition, he asserted. Baer said he had hired Japanese for ten years and based his statements on what they had told him.

He predicted that the Japanese eventually would control the vegetable raising of the entire country unless protective measures were taken and said a sharp rise in prices then would be felt.

JAPAN EXPLAINS.

[BY CABLE AND ASSOCIATED PRESS.]

TOKIO, July 14.—The Foreign Office today issued the following statement:

"According to a press report from San Francisco the news that fifty picture brides were due to arrive in San Francisco, July 16, seems to have been received with surprise in view of the recent engagement of the Japanese government.

"The engagement referred to in the report, however, was not for prohibiting the departure of so-called picture brides after the end of February, but for stopping issuance of passports for that purpose after that date.

"The passports, once issued, being good for six months, it is to be expected there may be some picture brides getting to American as late as the latter part of August. This point was made sufficiently clear to the American government."

See the Pilgrimage Play at El Camino Real Amphitheater, Hollywood, tonight. Entertain your friends by taking them there. Reservations by phone, Broadway 3 and 578384.—[Advertisement.

KNOX HATS

ILLUSTRATING A DISTINCTIVE MID-SEASON STYLE CREATED BY KNOX. THE CROWN FLARES SOMEWHAT AT THE TOP AND THE CROWN EDGE IS SLIGHTLY ROUNDED.

EXCLUSIVE REPRESENTATIVES

Alexander & Oviatt

HILL STREET AT SIXTH

WARNS AMERICA OF JAPS' PLIGHT.

Chicago Banker Says We Are Facing Disaster.

Declares Speculation Must be Checked.

Reckless Expenditures Tend Toward Panic.

[EXCLUSIVE DISPATCH.]

CHICAGO, July 14.—"The United States is traveling the same path of after-war trouble that has been followed by Japan and can avoid the same destination of disaster only by taking heed of the plight of the island empire in the pitfall of financial panic, checking expansion and applying hard common sense to the solution of the business problems of the day."

This is the warning given today by Arthur Reynolds, president of the Continental and Commercial Trust and Savings Bank, to several hundred business men.

It was not given in an alarmist spirit, but in the way of timely counsel, as American commercial interests in the direction of deflation give promise that serious trouble will be avoided.

This hope can be realized, however, only if manufacturers and merchants continue to sit on the lid and conserve credit.

"The experiences of Japan and those of the United States in readjustment from a war to a peace basis run almost exactly parallel, to a certain point," said Reynolds, "and our salvation depends on whether or not we have the wisdom and foresight to force a divergence of our courses at that point—the point of danger.

"Japan did not actively participate in the war and, like ourselves, made a great deal of money out of the conflict. Industries were expanded, there was financial inflation and speculation raged. The bankers gave warning, but the people took no heed. The result was that suddenly the nation was confronted with the exhaustion of credit. A moratorium of two weeks was declared, one of the largest industrial banks in Japan was forced to close and there was a violent reaction in business with a sharp drop in prices.

"We have been going along in the same way, but there is yet time to change our course and avoid the rocks. I believe this is being done and we will escape serious difficulties; but we are not yet out of danger. We must stop reckless expenditure, produce more and pay off our debts in order to make our position secure.

"We must realize that the Federal reserve system is not limitless and that our resources must be conserved if the necessary requirements of our industries and our commerce are to be met."

Good Health All Rancher is Left by Lightning Bolt

[EXCLUSIVE DISPATCH.]

PUEBLO, July 14.—As Owen Williams, 70 years old, a hog rancher, living on the southeast edge of the city, was driving along in a light wagon yesterday afternoon, a storm was brewing.

There was a lightning flash; the horse fell dead. Williams was knocked unconscious, a hole was burned through the top of his hat, the metal rim of his spectacles was completely melted, his gold watch chain disappeared, a hole was burned in his left trouser's pocket and the toe of his left shoe was knocked off.

Today Mr. Williams is in his usual good health.

Office Holders Blamed for High Cost of Living.

[EXCLUSIVE DISPATCH.]

CHICAGO, July 14.—"One of the causes of high living cost is that the administration has taken a vast army out of productive work and put them in jobs where they produce nothing but political influence," said Congressman S. D. Fess of Ohio in an address yesterday.

"And the only hope of the country," he continued, "is to get this vast army back to productive work. God knows we've tried. Congress lopped off 14,000 from the pay roll at the last session. But no sooner do we get them off of one payroll than the authorities in Washington get them back on through some other channel."

Congressman Fess severely censured the President for veto of the budget bill, condemned assistant Secretary of Labor Post for his attitude on undesirable aliens, and declared the Democratic administration had been an orgy of extravagance and subverting the nation's interests to political purposes.

Col. House Says Cox "Soundness" Will Aid Party.

[BY CABLE—EXCLUSIVE DISPATCH.]

LONDON, July 14.—Col. E. M. House, in a conversation with a member of the British government, yesterday expressed the opinion that the nomination of Gov. Cox increased the Democratic chances of victory next November.

Col. House based his opinion on Cox's "soundness" on the League of Nations, which, he said, would attract the woman vote, and also the fact that his alleged dampness might attract male voters.

However, Col. House was not very hopeful of Democratic success and is hoping for some great Republican mistake between now and election day.

The Pilgrimage Play, now in its third [illegible] week at El Camino Real Amphitheatre, Hollywood, will become the Oberammergau of America. Don't fail to see it. Reservations by phone, Broadway 3 and 578384.—[Advertisement.

HARDING TELLS SUFFRAGE STAND

Declares He is Tired of Misrepresentations.

Says Records Show Attitude of Republicans.

Democrats, He Asserts, Would Not Act on Measure.

[BY A. P. NIGHT WIRE.]

MARION (O.) July 14.—Senator Harding, in a statement tonight resented what he characterized as "persistent misrepresentations" of the Republican party's attitude toward woman suffrage and said to that party belonged the credit for that reform over having a chance for success.

He deplored, however, efforts to make political capital out of the situation, and said he hoped ratification would be accomplished before November no matter whether a Democratic or Republican State was the thirty-sixth to approve the suffrage amendment.

"Even if a Democratic State shall finish the business, the record will still show that twenty-nine Republican and seven Democratic States made up the roll of honor," Senator Harding said, "that is good enough for us."

"My patience is sorely tested sometimes over the persistent misrepresentations of the Republican party, its State governors and Legislatures, in this matter of woman suffrage. Whether it eminates from mere mischief makers or from partisan desires I cannot help resenting it. We must insist on having fair treatment of the party without whose persistent support the great reform would never have had a chance of success.

"A Republican Senate and a Republican House submitted the constitutional amendment for equal suffrage. A Democratic Senate had previously refused to submit it. Twenty-nine Republicans and six Democratic States have ratified it.

"Six Democratic States have rejected the ratification resolution and another, Louisiana, has just refused to give it consideration. One Republican State—just one, Delaware—has rejected.

"The first eight States to ratify were Republican States.

"When, in 1919, the Republican Senate finally mustered the necessary majority to submit the amendment, there were thirty-six Republican and only twenty Democratic Senators voting for it; but there were seventeen Democratic and only eight Republican senators voting against it.

"Whether in the Senate or House, in Congress or State Legislature, the record shows that the Republicans have been the persistent and effective supporters of this measure. In such circumstances—circumstances that should be familiar to everybody—it is simply amazing that Democratic managers should now have the audacity to be assuming that they are the friends on whom the cause must depend if it is to succeed.

"For myself, and for the Republican party, I earnestly desire that ratification may be accomplished in time to give the whole body of American women the ballot next November.

"I am wearied with efforts to make partisan advantage out of the situation. I hope there will be ratification and I do not care a fig whether it is secured through a Republican or Democratic State. I will rejoice if North Carolina will do it or if Tennessee will do it, just as I would rejoice if a Republican State did it.

"There will be glory enough for the Republican party, no matter whether the thirty-sixth State is Republican or not. If any word of mine could possibly be influential with any Republicans in the North Carolina Legislature or in the Tennessee Legislature that word would be 'vote for ratification, and don't worry about who gets the credit of putting it over.'"

Senator Harding spent the forenoon working on his speech of acceptance but later entertained at luncheon A. P. Moore, publisher of the Pittsburg Leader, and R. F. Wolfe, publisher of the Columbus Dispatch and Journal. He conferred for nearly an hour with Wolfe, who said he had made only a friendly call, as he and the Senator had been personal friends for a long time.

Tomorrow the Senator plans to devote his attention principally to his speech, which he now hopes to have completed by Saturday.

When Mrs. Harding sought to obtain a French flag today to suspend from the porch of her home in observance of Bastille Day, a search of the city showed that none could be had. Undismayed, however, she at once hurried downtown where she purchased blue, white and red bunting and quickly made a flag six feet long, which was hoisted to the top of the flagpole attached to the front porch.

"I'm entitled to celebrate Bastille Day, not only on account of the historic associations of the American and French peoples, but because my grandmother was French," Mrs. Harding said.

See the Pilgrimage Play before its engagement is concluded. Hailed by critics from Pacific to Atlantic Coast as the most sensational dramatic triumph of the year. Reservations by phone, Broadway 3 and 578384.—[Advertisement.

EVERY MORNING IN THE YEAR. Los Angeles Times
The Times Building, First and Broadway.
$1.05 per Month DELIVERED BY CARRIER
By Mail, in Postal Zones 1 to 4, including California, Arizona, Nevada, $12.60; Monthly, $1.05. In Zone 5, including Colorado, Idaho, Montana, Oregon, Washington, Yearly, $16.00; Monthly, $1.50. In Zones 6, 7 and 8, United States, Canada and Mexico, Yearly, $18.00; Monthly $1.50.
Entered as second class matter, December 4, 1881, at the Postoffice at Los Angeles, under the Act of March 3, 1879.
THURSDAY MORNING, JULY 15, 1920. Vol. XLVIII.

Hotel Workers at Crater Lake Quit in Body.

[EXCLUSIVE DISPATCH.]

MEDFORD, July 14.—Seventeen employees of the Lodge and Anna Springs Camp hotels at Crater Lake have walked out in a body.

Of the half-dozen employees left it is said they will quit immediately, which leaves the tourist guests to shift for themselves.

The walkout is said to be due to conditions at Crater Lake hotels, which are declared to have been deplorable since the formal opening and led to order by Director of National Parks Mather, who visited the lake recently, that Fred Parkhurst, president and general manager of the Crater Lake Company, which has the hotel concessions of the lake, give these up within two weeks. The conditions, it is said, have been steadily growing worse.

Parkhurst and Alexander Sparrow, superintendent of Crater National Park, are making herculean efforts to straighten things out and care for the many guests. Among the seventeen employees who quit are the steward of Lodge [illegible] S. Murphy of Albany, and [illegible] who was head waiter [illegible] who has been at the lake [illegible] and last year was in charge [illegible] Anna Springs Company Resort [illegible] clares that he was unable to get suitable meals because [illegible] refused to provide them both in quantity and quality.

All the employees threw up [illegible] large unsatisfactory conditions [illegible] en promises and bad [illegible] Parkhurst. They declare that Parkhurst was not at Crater Lake on July 3 and 4 [illegible] that the hotels were [illegible] and there was not [illegible] properly to feed the [illegible] guests."

"Save Us From Our Friends"

In addition to publishing magazines, Butterick also publishes a world-wide fashion service and the working models of tissue paper or patterns with which to make women's frocks.

For 19 years at 27 Avenue de l'Opera, Butterick has maintained a shop in the heart of fashionable Paris, with sales of patterns greater in volume than in any other store in the world.

On August 19th, 1914, the Republic of France officially commended Butterick for maintaining its shop and storerooms unchanged, in the face of the evacuation of Paris.

And now, in the year 1920, the French Government bars the importation of Butterick patterns into France because they are luxuries!

While appreciating the almost limitless possibilities for stupid governmental rulings sometimes to be met even in our own republic, we exclaim in the tragic tones of the dear old melodrama queen, "Curses on our fatal beauty!"

Butterick—*Publisher*

The Delineator ($2.50 a Year) · Everybody's Magazine ($2.75 a Year) · The Designer ($2.00 a Year)

2 VICTOR RECORDS

you will be glad to get. NOW is the time to order

18650 85c **That Naughty Waltz**

This is the finest, most melodious waltz song that has come out in years. You cannot make a mistake in ordering it. Jos. C. Smith's Dance Orchestra renders it in inimitable style. "In Your Arms," a popular medley fox trot, by Selvin's Orchestra, is on the other side.

18653 85c **Let Me Dream**

This charming waltz song by the famous Sterling Trio is another big favorite. "Buddha," an Oriental song by Peerless Quartet (male) is on the other side.

Send for one or both today. Mail orders promptly filled and prepaid.

Name .....

Address .....

416-418 SOUTH BROADWAY

The Wiley B. Allen Co.
MASON AND HAMLIN PIANOS

Other Stores: San Francisco, Oakland, Fresno, San Diego, San Jose, Sacramento, Portland, Ore.

BIRTHDAY CARD IN MAILS ELEVEN [illegible]

[EXCLUSIVE DISPATCH.]

CHICAGO, July 14.—[illegible] time Miss Jessie [illegible] 6, South Bend, Ind., decided a birthday card to her Harry D. Coder, Laporte, Ind., will deliver it in person. [illegible] a card on Aug. 1, 1919, brother received it on [illegible]

"And that's just a little slow for the delivery of a birthday card," Miss Coder said.

160 HIG[illegible] an[illegible]

Specially Reduced Friday—Satu[illegible]

15 TO 2[illegible]

$31.75 $39.75

A small number of carefully selected [illegible] fit, style, workmanship [illegible] off[illegible]

Mail Orders Filled.

EVERYTHING

HI[illegible]

OVEN [illegible]

57

Fresh air[illegible] them to h[illegible]

Give the [illegible] in dry heat [illegible] and choice [illegible] the boy, an[illegible]

Heinz Baked [illegible]
Heinz Baked [illegible]
Heinz Baked [illegible]
Heinz Baked [illegible]

McCURNEY'S KIDNEY and Bladder Medicine

Harris & Frank
437-443 So. Spring Near Fifth

160 HIGH SCHOOL and STUDENT SUITS

Specially Reduced for Thursday—Friday—Saturday—Monday

15 TO 20 YEARS

$31.75 $34.75 $39.75 $43.75

A small number of especially fine models, carefully selected from our large stock

Fit, style, workmanship, value in every suit offered.

Youths' and Boys' Dept.—Third Floor.

Official Outfitters Boy Scouts

BOYS' KNICKER SUITS

at three attractive prices—reductions you'll appreciate.

Thursday—Friday—Saturday—Monday

$20.00 Suits at $15.95
$17.50 " " $13.95
$15.00 " " $11.95

Mail Orders Filled.

Harris & Frank
437-443 Spring, North of 5th

EVERYTHING HERE FOR YOUTHS AND BOYS

HEINZ
OVEN BAKED BEANS

57

Fresh air and exercise make boys hungry. Mothers want them to have nutritive, body-building food.

Give them HEINZ OVEN BAKED BEANS. Baked in dry heat in real ovens, seasoned with Heinz tomato sauce and choice cuts of pork, Heinz Baked Beans taste good to the boy, and the mother knows they are good for him.

Four Kinds:

Heinz Baked Beans with Pork and Tomato Sauce
Heinz Baked Pork and Beans (without Tomato Sauce) Boston style
Heinz Baked Beans in Tomato Sauce without Meat (Vegetarian)
Heinz Baked Red Kidney Beans

AUCTION
TODAY, 9:30 A.M.
740½ S. Spring. 740 S. Main.
Elk Hotel, 30 rooms
Must be removed today. Building to be wrecked.
KEMP & MOXLEY, Expert Auctioneers. When you move, call Kemp's Transfer, South 1200.

NEW HAIR after BALDNESS

IF YOU are losing hair, have dandruff, or are bald, let it be known that KOTALKO, containing genuine bear oil and other potent ingredients, is wonderfully successful. For men, women, children. Hair grown, dandruff eliminated in many cases when all else failed. $200 GUARANTEE and money refund offer. Get a box at any busy pharmacy; or send 10 cents for Proof Box of KOTALKO to J. H. BRITTAIN, INC., Station F, New York, N. Y.

Ex-Champion as He Looks Today.

Jack Johnson,
Negro pugilist, photographed at Tia Juana yesterday by George R. Watson, Times staff photographer.

JOHNSON READY TO COME TODAY.

(Continued from First Page.)

much of his household goods for shipment and says he is ready to go.

Living with his white wife in a cottage near the town, he spends practically all his time in the saloons and gambling halls. He struts about like a chanticleer in his own barnyard, expecting homage from all strangers and bestowing his famous smile on all who come up to shake hands. A large revolver slung beneath his sweater in front of his left hip is one of his proudest possessions and although he insists he is no bad man he likes to create that atmosphere.

"I was making $4000 to $5000 a week in those days," he said in referring to his conviction, "and the idea that I was trying to live off that woman was silly. She asked me for a favor in getting her to Chicago and I helped her. Then some of the sleuths got hold of her and told her if she didn't come clean they would send her to prison. It was her testimony that convicted me, I guess. I didn't know there was such a thing as the Mann white slave law and it never was meant for such cases as that, anyway."

"What decided you to go back to Chicago?" he was asked.

"My friends asked me to go back and get it over with. Then my wife has many friends back there and she wants me to get cleared, too. Of course I have friends here, but I would like to get back to the States."

PRESENCE NOT WELCOME.

It is common knowledge here that the natives dislike Johnson and his presence is not desirable to many. He also has a wish to return in order to pick up some more easy money.

Dressed in a gray sweater that fitted snugly about his huge torso, well-pressed gray trousers to match and a straw sailor hat, Johnson still looks every inch a fighter. He has little more waist line than in the days when he was heavyweight champion of the world and he says he weighs only 220 pounds, slightly more than his former ring weight. Until the last ten days he has been in light training.

Prize fighting is still his chief interest. He hopes to be able to answer the charges in Chicago and then arrange for ring encounters.

"I'm forty years and two," he said, "but I never felt better in my life and I'm as fit as can be. This man Dempsey is a good boy, I think, and there would be no fight at all to put him against Carpentier."

His voice indicated that he longed for a chance at the big ones again.

Since jumping his bond in 1914, Johnson has roved over much of Europe. He went to Paris from the United States and then to England, Russia, Germany and Rumania. Four years ago he went to Havana, Cuba, where he was defeated by Jess Willard, former heavyweight champion. Since this defeat Johnson has spent most of his time in Mexico.

Johnson called up U. S. Dist.-Atty. Robert O'Connor of this city from Tia Juana yesterday and wanted to know if he could not give himself up and be brought direct to Los Angeles and not subjected to humiliation by being handcuffed or otherwise treated as a fugitive from justice. Mr. O'Connor informed him that he would have to make his peace with the Deputy United States Marshal at San Diego, who holds the warrant for his arrest.

Mr. O'Connor stated last night that Johnson will be handcuffed if it appears to be advisable. He also said that the black man will not be met by a brass band nor will he be tendered a banquet by enthusiastic Americans.

"We treat them all alike," said Mr. O'Connor. "I look for him to hesitate for two or three days and then come across. In that event he will be arrested by a San Diego official and taken before the U. S. Commissioner there, who will issue a commitment and have him brought before a United States district judge in this city, who will then issue an order for his removal to Chicago."

In preparation for Johnson's expected crossing of the border today a fugitive from justice warrant for his arrest was sent from here last night by Mr. Palmer to Deputy United States Marshal Cooley in San Diego.

Woolf & Bean's Week-end Special—
$1.75 Underwear
$1.35

When Woolf & Bean announce a sale, Los Angeles men know that it's an event well worth taking advantage of. They know that they'll save money and get full value. This underwear special is no exception—it is a wonderful opportunity of securing high-grade union suits—Varsity and Wilson Bros. makes—at a big reduction. All sizes are included in the popular summer weight nainsook. We advise you to get yours early!

Woolf & Bean
214 West Fifth
—in the Alexandria

LIBERTY BOND TRAIL CLOSES.

Chase of More Than 10,000 Miles Ends in Arrest.

Catch is Important, Say Secret Service Operatives.

Several Thousands in Stolen Securities Identified.

[EXCLUSIVE DISPATCH.]

AUSTIN, July 14.—It is the expressed belief of Federal officers in Texas that with the capture recently in Dallas of E. L. Flanigan there was brought to an end one of the most extensive schemes for the alteration and sale of registered Liberty Bonds ever perpetrated in this country.

For many months Robert L. Perry, Federal secret service agent, was on the trail of Flanigan. He followed him through many States and finally caught up with him in Dallas.

Flanigan traveled from New York to Dallas in an automobile, accompanied by a youth who served as chauffeur.

In Flanigan's baggage was found nearly $30,000 of registered Liberty Loan Bonds. According to United States Treasury Agent William H. Forsyth, Flanigan has disposed of more than $300,000 worth of bonds of various kinds in the last year.

Complaint was first made against Flanigan in Caddo Parish, La. With practically all trails obliterated Perry was assigned to the case. Bit by bit information indicating the presence of Flanigan was picked up. A distance of more than 10,000 miles was traveled before the arrest was made. Perry worked almost entirely alone.

Of the recovered bonds $22,450 worth have been identified by two banks, one in West Virginia and one in Ohio, from which they were stolen, according to Mr. Forsyth. Flanigan's bond was fixed at $15,000 in default of which he was placed in jail.

FIRM
False Teeth
Dr. Wernet's Powder
KEEPS THEM TIGHT

Heals Sore Gums, White, Flavored, Antiseptic. You eat, talk, laugh with ease. Guaranteed by Wernet Dental Mfg. Co., 116 Beekman St., New York. 30c, 60c, $1. Refuse imitations. Sold at Drug and Department Stores and for sale by the Owl Drug Co.

Sure Relief

BELL-ANS
FOR INDIGESTION

$22.50
First Payment
$18.50
A Month

This Victrola In Your Home—

Some day you intend to own a Victrola. Why put it off? You'll never enjoy it more than today. Here are many styles and sizes at many prices—down to the small "Vacation Victrola" at $25. You'll find it easy to pay the Birkel way.

Geo. J. Birkel Co.
"The Steinway House"
446-448 South Broadway
Victor Victrolas—Columbia Grafonolas—The Vocalion—The Blue Bird
Store Closed Saturdays at 1 o'clock during July and August.

DODSON WARNS CALOMEL USERS

You Cannot Gripe, Sicken, or Salivate Yourself If You Take "Dodson's Liver Tone" Instead

Calomel salivates! It's mercury. Calomel acts like dynamite on a sluggish liver. When calomel comes into contact with sour bile it crashes into it, causing cramping and nausea.

If you feel bilious, headachy, constipated and all knocked out, just go to your druggist and get a bottle of Dodson's Liver Tone for a few cents, which is a harmless vegetable substitute for dangerous calomel. Take a spoonful and if it doesn't start your liver and straighten you up better and quicker than nasty calomel and without making you sick, you just go back and get your money.

If you take calomel today you'll be sick and nauseated tomorrow; besides, it may salivate you, while if you take Dodson's Liver Tone you will wake up feeling great, full of ambition, and ready for work or play. It's harmless; pleasant and safe to give to children; they like it.—[Advertisement.

MILK AND CREAM
SATISFACTION GUARANTEED
We deliver to all sections of the city and Hollywood. We have our own dairy farm at Hobart Station. Your patronage will be appreciated. Phone us for service.
Burt Creamery Corp., 798 Towne Avenue
LOS ANGELES
Phones: Main 832 Home 10789

Buy a HOME
DIRECT FROM BUILDERS

"First we build an empty street—
Then beautify it with homes complete."

"We are Subdividers and Home Providers"

Payable like Rent Terms

Our architects have improved—and improved upon the artistic design and comfortable arrangement of our homes until today we believe that every home we are building is as near complete and perfect in design and arrangement as are being built.

Very Low Prices

Wholesale buying of materials through our own lumber yard and employing thoroughly trained workmen enables us to build a "Better Home" at the least possible cost. This is appreciated by home buyers, as shown by the ready demand for our homes.

Prices $4,750 up to $12,500

Our homes may be purchased on very easy monthly payment plan, which has enabled hundreds of families to own their homes.

Call at Main Office or at Branch Sales Offices

And a courteous salesman with automobile will gladly show you the homes we have completed, and if you desire one yet under construction, you can direct its finish, selecting wall decorations, lighting, etc.

LOS ANGELES INVESTMENT CO.
OWNERS AND BUILDERS
SECOND FLOOR, INVESTMENT BUILDING
60127 BROADWAY AT EIGHTH MAIN 3647

The Times Free Information Bureau
619 South Spring Street

THE TIMES FREE INFORMATION AND RESORT BUREAU is for the accommodation and benefit of persons seeking interesting routes of travel, desirable hotels and rest, recreation and recuperation at the seashore or in the mountains.

Particulars are furnished by competent attendants and by correspondents to the general public regarding rates and attractions of railroad and steamship lines, hotels and pleasure and health resorts. Descriptive circulars and transportation literature are kept on hand for inspection and distribution. This service is absolutely free. Literature may also be obtained at the New Times Building, Broadway at First street.

PERSONS CONTEMPLATING VISITING LOS ANGELES ARE PRIVILEGED TO HAVE THEIR MAIL ADDRESSED TO THE BUREAU.

Resorts

BEVERLY HILLS HOTEL AND BUNGALOWS

THE SUMMER MONTHS COULD NOT BE MORE DELIGHTFULLY SPENT THAN AT THIS CHARMINGLY SITUATED HOSTELRY MIDWAY BETWEEN LOS ANGELES AND THE OCEAN.

WHERE COOL, TEMPERED SEA BREEZES ARE ENJOYED

Together with a magnitude of outdoor recreations. Picturesque Bridle Paths and Motor Boulevards. Surf Bathing Parties; Golf, Tennis, Dancing and numerous pleasures for the little folks. Near Country Clubs and convenient to all points of interest.

AMERICAN PLAN OPEN THE YEAR ROUND

Phone 69204 for accommodations. STANLEY E. ANDERSON, Mgr.

BEVERLY HILLS—CALIFORNIA

HOTEL CADILLAC

CORNER OCEAN FRONT AND DUDLEY AVENUE

VENICE

PHONE 63125

NOW OPERATED IN CONJUNCTION WITH HOTEL SAVOY.

TARIFF FROM $1.50.

CAMP CURRY-YOSEMITE

—Segrest points of interest—excels in service, entertainment and hospitality. Rates, $4 per day (in tents.) $6 (in bungalows.) American Plan. For Reservations, folders and excursion rates apply

CAMP CURRY OFFICE, 622 S. Spring St.

MT. WILSON ELEVATION 6000 Feet

Three hours from heart of city to summit. Hotel and bungalows. Strain's Camp, housekeeping tents, reasonable rates, wonderful scenery on mountain auto road. Open to public for private machines. Daily stages leaving Los Angeles Union Bus Station at 9 a.m.; Pasadena, 54 E. Colorado, 10 a.m. For reservation phone Fair Oaks 24-F-2; Pack-Judah, Main 1799.

W. E. CORY, Manager.

CATALINA—ONE DAY TRIP

Round trip Los Angeles to Avalon and return $3.08

by rail and steamer, 64 day return limit....

Leave Los Angeles, Pacific Electric Sta.... 8.00 am and 2.30 pm

Leave Wilmington..... 10.00 am and 2.45 pm

Arrive Avalon..... 12.15 pm and 4.00 pm

TICKETS, 1057 S. BROADWAY, 600 S. MAIN. PHONE PICO 36

Yosemite and Mariposa Big Trees

Via the HORSESHOE ROUTE

SEVEN-PASSENGER PIERCE-ARROW AUTO SERVICE DAILY FROM MERCED

"Just Like Going in Your Own Car"

For Tickets, Seat Reservations and everything necessary for the trip, see PECK-JUDAH, 622 S. Spring St. Phone Main 1792.

DANCE in ICED AIR At the ALEXANDRIA

VALLEY VIEW INN

LA CRESCENTA, CALIFORNIA

IN THE FOOTHILLS—2000 FEET—COTTAGES—HOTEL ROOMS: BIG TREES; SHADE—COUNTRY LIFE. THIRTY MINUTES FROM AUTO FROM CITY. SPECIAL SUNDAY DINNER. PHONE GLENDALE 204-W3

CAMP BALDY —the premier Mountain Resort of California. Again under the management of the McCulloch family. Information free. Camp Baldy Co., Camp Baldy, Cal.

BEVERLY HILLS HOTEL and BUNGALOWS

WHERE COOL TEMPERED SEA BREEZES BLOW

—A Paradise for the lover of sports in the out-o'-doors. Phone 69204 for accommodations.

Low Rates and every comfort at ye Alpine Tavern 2 hrs. from Los Angeles by Pacific Electric. Mt. Lowe

Venice— Children's Doll Buggy Parade and Beauty Contest—July 18th

Mountain View Inn

5956 Hollywood Boulevard.

Large grounds; all outside, cool, airy rooms. Special summer rates for July, August and September.

SWITZER'S A GENUINE ALPINE HOME

In the heart of the Sierra Madres. Daily stage from Pasadena and short trail trip. Boarding and housekeeping tents and cabins. Headquarters for the Switzerland Camping Tours.

LLOYD B. AUSTIN, Proprietor. Box 344, Pasadena.

SEVEN OAKS In a land of flowing mountain streams and green meadows. Phone or address Manager Seven Oaks, Redlands, Cal.

MIRAMAR HOTEL OCEAN AVE. & WILSHIRE BLVD., SANTA MONICA, CAL.

Now open. Bookings now being made for summer season and for bungalows under construction. For information address MRS. C. C. WARING, Manager, or Phone 21472.

Coronado Beach - Greycourt Inn

High-class private hotel. Near Coronado Hotel and Beach. Reasonable Rates.

MRS. JANE CHEESMAN. Reservations Times Information Bureau.

Los Angeles Hotels

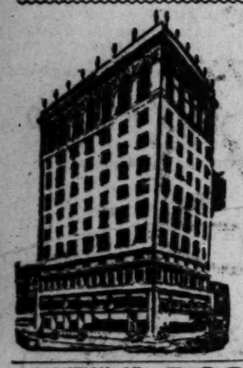

THE HOTEL SAVOY of Los Angeles

On Grand at Sixth

ABSOLUTELY FIREPROOF

All Outside Rooms

TARIFF FROM $2.00.

A SOLUTION OF THE HIGH COST OF LIVING— ROSSLYN HOTEL!

BREAKFAST, 25c TO 75c; LUNCH, 50c; DINNER, 75c.

MARION PLANS FOR VISITORS.

Making Preparation to Handle Notification Crowd.

Democrat Heads Committee in Charge of Plans.

Harding Spends Most of Day on Acceptance Speech.

[BY A. P. DAY WIRE.]

MARION (O.) July 14.—For the second day in succession, Senator Harding today secluded himself from visitors and continued the writing of his speech of acceptance. Satisfactory progress, it was understood, is being made in the preparation of the speech and he hopes to have it completed within a few days.

In order that he can give his complete attention to it to engagements are being scheduled for the next few days.

Plans are actively under way for feeding and lodging the enormous crowds which are expected to visit Marion on notification day, July 22.

D. R. Crissinger, a Democrat, chairman of the local committee in charge of these plans, announced today that arrangements had been made with churches and lodges to serve meals while numerous quick-lunch stands will be erected under the committee's supervision. It is estimated the restaurants can feed from 8000 to 10,000 persons that day, while a local sausage manufacturer has agreed to turn out ten tons of wienerwurst for the visitors' consumption if necessary.

While housing facilities here are inadequate to care for all visitors expected, a canvass shows 1000 rooms in private homes to be available.

Many delegations are expected to motor to Marion and arrangements have been made for closing certain streets for parking purposes.

After devoting the forenoon to his speech, Senator Harding conferred today with A. P. Moore, publisher of the Pittsburgh Leader, who said he thought the nomination of Gov. Cox as the Democratic Presidential candidate, assured the Senator's election. He also said he feared no ill effects from the formation of a third party, declaring, in his opinion, its strength would be drawn principally from supporters of President Wilson.

Steamships

I. M. M. LINES

International Mercantile Marine Co.

AMERICAN LINE

N. Y.—Cherbourg—Southampton

New York ..... Aug. 14, Sept. 11
St. Paul ..... July 24, Aug. 21, Sept. 18
Philadelphia ..... Aug. 7, Sept. 4, Oct. 2

New York—Hamburg

Manchuria ..... July 31, Sept. 11
Mongolia ..... Aug. 14, Sept. 25

Phila.—Queenstown—Liverpool

Haverford ..... Aug. 28, Oct. 9, Nov. 20

RED STAR LINE

N. Y.—Southampton—Antwerp

Kroonland ..... Aug. 14, Sept. 18
Lapland ..... Aug. 21, Sept. 25
Finland ..... July 24, Aug. 28, Oct. 2
Zeeland ..... Sept. 4, Oct. 9

WHITE STAR LINE

N. Y.—Cherbourg—Southampton

Adriatic ..... Aug. 14, Sept. 15
OLYMPIC Aug. 4, Sept. 15, Oct. 30

N. Y.—Queenstown—Liverpool

Celtic ..... July 24, Aug. 28, Oct. 2
Baltic ..... July 31, Sept. 4, Oct. 9

New York—Azores—Gibraltar Naples—Genoa

Canopic ..... Aug. 28
Cretic ..... July 24, Sept. 15

Offices—550 Market St., San Francisco or Local Agents.

TRAVEL BY STEAMSHIP The ADMIRAL LINE

Berth and Meals included in all fares.

S. S. GOVERNOR

SAILS SUNDAY, JULY 18, FOR SAN FRANCISCO

SEATTLE, TACOMA, VICTORIA. And All Pacific Northwest Points. OTHER SAILINGS EVERY SUN., TUES., WED., THURS.

San Diego Daylight Trips Mon. and Wed $3.50

MEXICO CENTRAL AMERICA

S. S. SENATOR Sails Thurs., Aug. 5.

ALASKA EXCURSIONS

Through Tickets via San Francisco and Seattle to All Eastern Points.

THE ADMIRAL LINE

Ticket Office Cor. 5th & Spring (Alexandria Hotel)

Telephones: Main 7323 or 12323.

Long Beach Office, 118 W. Ocean Ave.

White Flyer Line

$20 ROUND TRIP TO SAN FRANCISCO

Sails Friday, 9:30 p.m.

Berth and Meals Included.

Also tickets San Francisco to Portland.

American Travel Bureau

GENERAL AGENTS

Tel. 63485 517 So. SPRING ST.

AUSTRALIA

Honolulu, Suva, New Zealand

The Palatial Passenger Steamers

R.M.S. "Niagara," 20,000 Tons — R.M.S. "Makura," 12,500 Tons

Sail from Vancouver, B. C.

For fares and sailings apply Can. Pac. Ry., 605 S. Spring St., L. A., or to Canadian-Australian Royal Mail Line, 440 Seymour St., Vancouver, B. C.

Steamships

CRUISES TO EUROPE

FROM MONTREAL

July 23, Scandinavian...Antwerp
July 24, Melita.....Liverpool
July 30, Grampian.....Antwerp
Aug. 7, Minnedosa.....Liverpool
Aug. 13, Scotian.....Havre

FROM QUEBEC

July 28, Pr. Fred'k Wm. Lvpool,
Aug. 4, Victorian.....Liverpool
Aug. 11, E. of France..Lvrpool.

AROUND THE WORLD

Tour de Luxe, $1,500 Up

MARCH 15th TO JUNE 15th

Empress of Canada, 22,000 Tons

New Palatial Ship for Pacific Service

CANADIAN PACIFIC OCEAN SERVICES

Phone Pico 3490; 64323. 605 S. Spring st. Los Angeles

SOUTH PERNAMBUCO BAHIA, RIO DE JANEIRO, SANTOS, MONTEVIDEO & BUENOS AYRES.

LAMPORT & HOLT LINE

Frequent sailings from New York by modern, fast and luxurious appointed passenger steamers. Apply Company's offices, 42 Broadway, N.Y.

or Thos. Cook & Son, 515 S. Spring Street.

AMERICA

STORAGE, MOVING AND FREIGHT FORWARDING

COLYEAR'S FIREPROOF STORAGE

Phone 60577 415 S. SAN PEDRO ST. Main 1117

STORE YOUR FURNITURE IN

Private Locked Rooms $1.50 Per Month

MOVING, PACKING, SHIPPING.

JAP :: PROBLEM :: BODY :: URGED

Relations With Orient Most Vital Issue.

Dr. Jacob G. Schurman.

NEW YORK, July 14.—[By the Associated Press.] Appointment of a Japanese-American joint high commission by the two governments to study the question of Japanese immigration to this country was advocated by Dr. Jacob Gould Schurman, former president of Cornell University, in an address at a luncheon of the Council on Foreign Relations here today.

"We have not outside this hemisphere any problems so difficult and delicate as those affecting our relations with Japan," declared Dr. Schurman, who has just returned from an extensive tour of the Orient in a party with Frank A. Vanderlip, former president of the National City Bank. "Yet, more than any other, they have been made the football of party politicians. It is high time our national government took them seriously in hand."

JAPS WANT PEACE.

"My dominant impression of Japan," Dr. Schurman continued, "is that Japan is profoundly desirous of maintaining peace and friendship with the United States, and that for the accomplishment of that end she is ready to make all the concessions and sacrifices which a sensitive, high-spirited, and powerful nation could be necessarily expected to undertake."

Japan's annual net increase of 600,000 in population, he said, leaves only two methods of escape from starvation open to her—emigration to the Asiatic mainland and importation of food in exchange for commodities. Conditions are unfavorable for Japan's becoming an industrial country like England, he said, because of the shortage of iron and other railway materials in Japan.

CHINA VERY WEAK.

Existence of a notoriously weak government in China, where railway materials are plentiful, he added, make extensive commercial relations with China impossible without an appearance of domination and interference on Japan's part.

"This weakness in the Chinese government," Dr. Schurman said, "is the source of constant danger of commercial and military imperialism.

"Yet, if the forces acting in her Asiatic environment produce an imperialistic reaction on Japan, the spirit of the Japanese people, I feel confident, grows increasingly democratic and anti-imperialistic," he declared. He cited numerous conditions growing out of the war which he said were bringing the Japanese to the democratic point of view.

JAP AMBITION HARMLESS.

"Japan is destined to be one of the great democratic nations of the world, with a government probably not unlike that of Great Britain," Dr. Schurman said. "She has no ambition in Asia which need alienate our friendship.

"We cannot, of course, undertake to govern the world," he continued. "The Monroe Doctrine is likely in the future to give us enough to do. But any help we can give China in the way of making her government strong, honest and efficient will not only benefit China, but react most favorably upon Japan."

Dr. Schurman concluded with the declaration that "if China had as good a government as Japan, the problems now perplexing both nations, and at times menacing the peace between them, would quickly disappear."

Thomas W. Lamont of J. P. Morgan & Co., said that the far eastern question, extant for years, has been advanced at least one stage nearer solution by reason of the assured formation of the consortium for China.

UNREQUITED LOVE IS REASON FOR MURDER.

WOMAN IN ABERDEEN, WASH., VICTIM OF MAN'S CRAZED AFFECTION.

[BY A. P. NIGHT WIRE.]

ABERDEEN (Wash.) July 14.—Arve Malando, 35 years old, is dead, and Mrs. Mary Frandi, 28, is reported dying at a local hospital from bullet wounds inflicted by Malando last night, when he chased the woman, who is said to have refused to marry him, from her room, according to the police. He overtook her on the street, shot her through the head and turned the weapon on himself.

According to police, Malando arrived here yesterday from Portland. Shortly after he and Mrs. Frandi met next-door neighbors heard the noise of a door suddenly thrown open. Mrs. Frandi emerged to the street, pursued by Malando, revolver in hand.

Malando fired three shots, according to an eyewitness to the tragedy. Police found a letter among Mrs. Frandi's effects written by Malando in Portland July 10. It begged Mrs. Frandi to return to him and anticipated last night's tragedy.

Mexico Plans Freight Rate Changes.

[BY A. P. NIGHT WIRE.]

MEXICO CITY, July 13.—Sweeping reforms in the tariffs charged by railways, especially freight rates, are being planned by the Secretary of Communications and Public Works, says the Excelsior.

THE emphasis on *quality* has *real significance* in the Kissel Custom-Built Six. It is the distinguishing mark of exclusive appearance and high mechanical development.

For instance, in this four-passenger *Touring* the intangible touch of the custom-built coach designer and builder is quickly apparent. The motor is custom-built by Kissel, developing 61 H.P. at 2300 r.p.m. and is mounted on the Kissel custom-built chassis.

Three custom-built open models—three custom-built closed models. Our limited allotment makes it advisable to place your order early.

Western Motors Company

Eleventh and Flower Streets, Los Angeles

Oakland Phone 60388 San Francisco

AUCTION SALES

The Times is the official and exclusive Newspaper Medium for Los Angeles Auctioneers

SPECIAL ATTENTION

BIG AUCTION SALE CONTINUES TODAY

Oriental Rugs---Furniture

Greatest and Finest Auction Sale of High-Grade Household Goods and Furnishings Ever Held in Southern California Continues

FORMER HOME OF W. S. HOOK, PRESENT HOME OF MRS. W. H. HOLLIDAY

The entire contents of one of the largest and finest mansions in Los Angeles to be sold to the highest bidder without limit or reserve.

Special Notice

Today balance of contents of first floor to be sold. Most of small articles sold yesterday. Sale starts today at 10 a.m. in Gold Room. All large articles and fine rugs still to be had on first floor.

Your personal check accepted for purchases made.

No goods delivered until after sale each day.

Weber Player Piano to be sold at 1:30 p.m. today.

Absolutely New Jordan Automobile "Town Car" to be sold today, 12:30.

ON PREMISES LOCATED AT

1386 West Adams Street, Corner Vermont Ave.

THIS IS POSITIVELY ONE OF THE LARGEST AND FINEST SALES OF THIS KIND EVER HELD

There are about 24 rooms in this wonderful home and every room is completely furnished with the best that money could buy of the choicest selection. Nothing has been left unturned to furnish this home for comfort and taste. My orders are to sell and completely close out everything at AUCTION. A wonderful opportunity awaits you.

If You Want Fine Oriental Rugs and Furniture Don't Miss This Sale

The Sale Will Be Continued Each Day at 10 A. M. until Everything Is Disposed of

Special Sale From 8 to 11 Tonight

C. H. O'CONNOR, Auctioneer Phone 55898

MOTHER!

"California Syrup of Figs" Child's Best Laxative

Accept "California" Syrup of Figs only—look for the name California on the package, then you are sure your child is having the best and most harmless physic for the little stomach, liver and bowels. Children love its fruity taste. Full directions on each bottle. You must say "California."—[Advertisement.

WARNING

In keeping your bowels regular do not become addicted to swallowing pills or mineral laxatives. Use KORELAX; safe, gentle, wholesome. Get one and give further. Obtainable at busy druggists, everywhere. Korelax is relief for many ailments, including constipation, headaches, dizzy spells, biliousness, sick, heartburn, torpid liver, bad breath, nervousness, dyspepsia, indigestion, obesity, mental and physical dullness.

Another Big Auction at HAMMOND'S AUCTION STUDIO 1053 So. Main Street

TODAY, 10:00 A. M.

Last Tuesday was a record breaker at Hammond's Auction Studio. There must be a reason—come today and secure some of these wonderful bargains. Everything for the home. Free lunch at noon.

BUY AT AUCTION

Four automobiles will be sold at 1 p.m.

Maxwell — Paige — National — Mc

Come and Get 'Em

W. Dwight Hammond AUCTIONEER

OLDEST AND LARGEST AUCTION HOUSE IN THE SOUTHWEST

1053-55 So. MAIN Phone 63648

AUCTION TOMORROW

STOCK OF Gents' Furnishing Goods

Friday, July 16th AT 10 O'CLOCK A.M. SHARP

122 So. Spring St.

Stock consists of 500 overalls, blk; 250 coveralls, under; 600 heavy weight; 150 doz. Balbriggan underwear; laurels; 75 wear; 5000 assorted hats, felt, cloth and straw; 500 caps; 600 doz. leather gloves; 40 doz. cotton gloves; 600 dress shirts; 400 doz. Arrow collars; 150 doz. men's socks, cotton; 80 doz. handkerchiefs; 350 assorted ties; 75 belts; 50 pairs and lisle; 30 doz. boys' hosiery; 40 doz. ladies' shoes; 100 men's sweaters; many other articles too numerous to mention. Everything and will be sold without limit or reserve. Remember the goods at all our sales.

FLOOR CASE, COUNTER AND 1 NATIONAL CASH REGISTER

B. STARK, Auctioneer

Phone Pico 3321. Office and Salesroom, 104 North

AUCTION

Beautiful modern 1½-story, 8-room house, 4540 W. WASHINGTON ST., CORNER HILLCREST

TODAY, THURSDAY, JULY 15TH, 2:00 P.M.

House is thoroughly modern, with all late style built-in features, sun parlor, porch enclosed in glass. Furnace; Pittsburgh heater. End location, on high ground, near good school. OWNER balance satisfactory terms. House open for inspection daily.

STROUSE & HULL, Auctioneers

AUCTION—

50 wagons and buggies, 40 sets harness (new and used), and other articles, such as plows, cultivators, tools, blacksmith outfit, etc.

FRIDAY, JULY 16—9:30 A.M.—709 E. SEVENTH STREET

Everything goes. A $5000 sale. OWNER LEAVING CITY.

STROUSE & HULL, Auctioneers.

Too Fat?

EASY, HOME SELF TREATMENT

Overstoutness weakens, the liver becomes sluggish, fat accumulates, heart action becomes weak, energy fails, work is an effort and the beauty of the figure is destroyed. Fat excess is unhealthy, it abortens lives of many. Don't allow your health to be ruined through a burden of unhealthy fat. Become slender! Spend some time daily in the open air; breathe deeply. Get from any druggist a box of Korein and follow Korein system simple directions that come with it. Weigh yourself and take your measurements every week. Continue reducing until you are down to normal. Korein system is absolutely harmless, is pleasant, and even a few days' treatment is likely to show a noticeable reduction. Lazlone of testimonials.

Korein system (pronounced *korean*) has succeeded when other remedies, etc., have failed. It is the delight of those who wish to improve their figure and to acquire a young, active appearance. $100.00 guarantee that you reduce 10 to 60 pounds, (whatever you need to) or cost you nothing! Buy Korein at any busy pharmacy; follow directions. Show stout friends this advertisement.

In Tribute to the Perfection of the Ampico

—the great pianists of the world—Rachmaninoff, Godowsky, Levitzki, Ornstein, Moiseiwitsch and scores of others—now record their interpretations EXCLUSIVELY for this instrument.

The KNABE AMPICO
Reproducing Piano

brings to your home the playing of famous artists whose work otherwise can be enjoyed only in public concert on rare occasions and at high prices. When you hear these artists in your own home you find in their playing delights never experienced in the public concert hall.

You are cordially invited to hear the Knabe Ampico in our beautifully appointed Ampico Salon.

FITZGERALD MUSIC CO.
HILL STREET AT 727-729

Gas

We have sufficient gas to supply all our cars.

We are rather proud that we are able to take care of our customers.

Dependability in service is our aim.

Get the habit of depending on the Stillwell Auto Livery to give you good cars, good service and protection in cases like the present.

Rent a Stillwell car without driver as usual and go ahead with your plans.

Stillwell Auto Livery
944 South Grand—60297

AFTERNOON
TEA
is delightfully restful after shopping or the matinee. The surroundings at

The Elite
641 South Flower
are refreshing and harmonious.
Service from 3 to 6.

The Elite
CATERERS AND CONFECTIONERS
PICO 1573

Closing out Sale of Silk Suits
$38.50-$45.00
$55.00

—that's what we've decided to do—sell all of our new summer suits at a big reduction—and right at the height of the season, too! It's not very often that you hear of an opportunity like this—particularly at the time when they're most in demand.

There are only a few left—rajah silks, poplins, and pongees. They're beautifully tailored into smart suits that are the acme of cool summery comfort and good looks.

Get one today—it'll pay you, because they're exceptionally fine values.

Woolf & Bean
214 West Fifth
In the Alexandria

FOREST CITY FOR RAINBOWS.

Famous Division Veterans Decide on City of Cleveland.

Angeleno Named Third Vice-President.

Father Francis Duffy is Honored Again.

[EXCLUSIVE DISPATCH.]

BIRMINGHAM, July 14. — A surprise was sprung at the session of the first annual reunion of the Rainbow Division Veterans here today, when Cleveland was proposed as the next convention city and won without a dissenting vote.

Col. Matthew E. Tinly of Iowa was elected president for the coming year, and Col. William P. Screws of Alabama, honorary president. Other officers were named as follows: Col. W. E. Tolbert, Texas, first vice-president; Maj. R. A. Mead, Illinois, second vice-president; Sergt. John Wirshing, Los Angeles, third vice-president; A. G. Brown, Columbus (O.,) secretary, and Col. George Lash, Minnesota, treasurer.

Father Francis P. Duffy, was unanimously re-elected chaplain.

Los Angeles had put in a bid for next year's convention, but the invitation later was withdrawn. Des Moines and Minneapolis were also in the race, but Cleveland proved an easy winner.

The report of the Finance Committee, postponed from yesterday, was presented today. It was decided not to fix specific dues, but that each State would be assessed $1 for each member. The report was based on a budget of $10,000 for the year.

The report of the Constitutional Committee was adopted, providing that any member of the immediate family of a member, is entitled to membership in an auxiliary.

Dr. A. O. Brown of New Orleans, president of the Gold Star League of America, was a speaker today for the purpose of erecting a memorial to those members of the Rainbow Division, who made the supreme sacrifice. It was suggested that the Executive Committee make preparations for beginning a memorial fund campaign. California pledged $500 to the fund.

A motion was adopted instructing the secretary to send to Marshal Foch, the division's warmest regards and congratulations, this being held appropriate inasmuch as this is Bastille Day. It also was decided that the regards of the convention be extended to President Wilson.

During this afternoon, Birmingham, was in a continuous whirl of parades, music and cheering. A monster parade of veterans and visitors was staged shortly after noon, with upward of a dozen brass bands keeping up a continuous roar.

Thunderous applause greeted the former warriors as they passed down the flag-bedecked streets, lined with thousands of spectators.

Many of the veterans departed for their homes tonight and the remainder will be on their way early tomorrow.

MURDERER ESCAPES FROM SAN QUENTIN.

LIFE TERM MAN SOUGHT BY PARTIES SENT OUT BY OFFICIALS.

[BY A. P. DAY WIRE.]

SAN QUENTIN, July 14.—W. H. Wickham, serving a life term at the penitentiary here, for the murder of John Springer, a rancher of Sunol, Alameda county, escaped from the prison early today. Posses are seeking him in the surrounding hills.

Wickham, a trusty, went to work in the stables, at 5:15 o'clock. Two hours later he was reported missing.

Springer was killed by blows from a bottle and a rock, after he had displayed a roll of greenbacks in a Sunol saloon.

Florida Has New Plague Case.

[BY A. P. DAY WIRE.]

PENSACOLA (Fla.) July 14.—Another case of bubonic plague has developed here, health authorities announced today.

POSLAM QUICK TO CONTROL WORST ECZEMA

Just call on Poslam to bring you the comfort your suffering skin craves. Let it help you to be free from eruptions, and all disorders which mark your skin as needing antiseptic, healing treatment.

Unless you have actually seen Poslam's work, and know how readily it takes hold, stopping the itching at once, you will hardly believe its effects possible in so short a time.

In Eczema, Poslam's action appears all the more remarkable, when the trouble is persistently stubborn and nothing else seems to bring lasting relief. Poslam is harmless always.

Sold everywhere. For free sample write to Emergency Laboratories, 243 West 47th St., New York City.—[Advertisement.

TURKS BEATEN BY ARMENIANS.

Greek Successes Encourage Army to Make Attacks.

Region of Zagobas Occupied Following Battle.

Unbridled Vandalism Reigns Through Trieste.

[BY CABLE AND ASSOCIATED PRESS.]

LONDON, July 14.—The Armenian army, encouraged by Greek successes in Asia Minor, has successfully attacked Tartars and Turkish Nationalists of Mustapha Kemal Pasha's forces and occupied the region of Zagobas, says an Athens dispatch to the Exchange Telegraph quoting reports from Tiflis.

TERROR IN TRIESTE.

[BY CABLE AND ASSOCIATED PRESS.]

TRIESTE, July 13.—Unbridled vandalism reigned in Trieste today and tonight during anti-Slav demonstrations. Three persons were killed and scores were wounded, while damages estimated at more than $1,000,000 resulted from the burning or wrecking of buildings, including banks, stores and office property belonging to Jugo-Slavs.

Everything with a semblance of Jugo-Slav ownership was ruined. Bombs and inflammables were used. The people weer terror-stricken.

Francis Flynn of San Antonio, Tex., was in a hotel which was burned, but escaped without injury.

REPORT ON SPALATO.

[BY A. P. NIGHT WIRE.]

WASHINGTON, July 14.—An official report of the disturbances at Spalato, July 11, as made to the American Embassy at Rome, was received today at the State Department.

It said Italian forces from the cruiser Puglia were assaulted by Nationalist demonstrators and that order finally had been restored through the intervention of American naval ships in the Adriatic.

Two Italian officers were killed and three others officers wounded.

DRINK AND DRUG HABITS successfully treated. The NEAL INSTITUTE, 205 Auditorium bldg., or phone 19116.

It's Not Safe Now to Live in Omaha; They Say It's True

[EXCLUSIVE DISPATCH.]

OMAHA, July 14.—A 3½-year-old hen belonging to Mrs. Fenner, 2619 South Thirty-first street, which had been one of the best egg producers of the flock, has turned into a rooster. The case is the third one of the kind known to chicken fanciers.

The bird was examined by Arthur Ebson, secretary of the Omaha Poultry Association, a recognized expert on fowls. At the close of the examination Mr. Ebson said:

"This fowl was a hen, but it changed into a rooster; its comb is practically that of a male bird. To my knowledge there have been only two such cases recorded."

Switzerland, the name of the fowl, was hatched in Mrs. Fenner's coop. For three years the chicken produced eggs, hatched out broods and acted just like every other hen. Six months ago she quit laying. Next she went to crowing like a rooster. Later on she went to scratching grubs and worms for the other hens and took other masculine habits. She became the best fighter among all Mrs. Fenner's chickens and is today a recognized leader of the flock.

National SEXTET
INFINITELY SUPERIOR
RUTLEDGE MOTOR COMPANY

Choose a Columbia Grafonola

Any Cabinet Model you want will be delivered to your home immediately. Pay in the most convenient way—

Columbia Grafonola G-2—$150.00
EASY TERMS

A Small Sum Down, Then Pay the Sum You Can Spare Every Month.

A reasonable number of records of your own selection will be included in the terms.

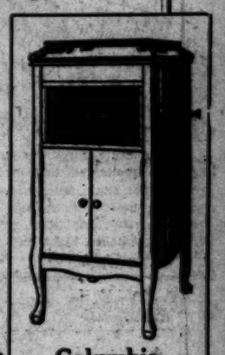

Columbia Grafonola E-2 — $120.00
EASY TERMS

Buy These Columbia Records Here

"Rose o' Washington Square"
"Daddy, You've Been a Mother to Me"
"So Long, Oo Long"
"La Veeda"
Double Disc $1.00 Each

Full Stock of New and Old-Time Favorites

PLATT MUSIC CO. 622 S. Broadway
One door N. of Orpheum
Open Evenings

100 Upholstered Davenports
—and—
200 Upholstered Wing and Arm Chairs and Rockers
READY FOR IMMEDIATE DELIVERY

Unapproachable Values!

Undoubtedly the Most Notable Collection of Upholstered Furniture Ever Featured or Offered to the Public in Any Special Sale in Western America!

DAVENPORTS
Range in Price from $82.50 to $482!

$182.00	Tapestry Davenport	$122.00
$235.00	Brown Velours Davenport	$117.50
$330.00	Mohair Davenport	$245.00
$275.00	Velours Davenport	$182.50
$150.00	Tapestry Davenport	$ 98.50
$140.50	Tapestry Davenport	$110.00
$115.00	Tapestry Davenport	$ 82.50

—These are a few examples of the 100 wonderful values offered.

CHAIRS AND ROCKERS
Range from $29.50 to $198!

$130.00	Tapestry Chair	$78.00
$150.00	Tapestry Chair	$85.00
$ 55.50	Mulberry Velours Chairs	$29.50
$110.00	Tapestry Rocker	$68.00
$150.00	Mulberry Velours Rocker	$95.00
$100.00	Tapestry Chair	$87.50
$137.50	Blue Velours Rocker	$95.00
$162.00	Brocade Rocker	$81.00

—And many other values equally as notable in this selection of 300 chairs and rockers.

Hundreds of other special values just as extraordinary as these in the more than a million dollars' worth of furniture and other home furnishings in Barker Bros.' Annual Summer Clearance and Fortieth Anniversary Sale.

A Sale of Cedar Chests!

Your opportunity to provide yourself with one of these invaluable conveniences offered in this

Sweeping Clearance of 150 Chests at Important Price Reductions

Ten Chests reduced to ..... $15 (from $23)
Twelve Chests at ... $18.75 (from $37.00)
Twelve Chests at .... $22.75 (from $35.00)

Many Others—Regularly $12.50 to $80.00—25% Off!

Our Usual Liberal Payment Terms, If You Desire

33 FLOORS 5 CONNECTING BUILDINGS

Barker Bros

ESTABLISHED-1880

Complete Furnishers of Successful Homes

716-718-720-722-724-726-728-730-732-734-736-738 South Broadway

"DANDERINE"

Stops Hair Coming Out; Doubles Its Beauty.

A few cents buys "Danderine." After an application of "Danderine" you can not find a fallen hair or any dandruff, besides every hair shows new life, vigor, brightness, more color and thickness.—[Advertisement.

BOLIVIAN PARTY FORFEITS ARICA.

Revolt in South America Means Different Politics.

Country to Seek New Outlet to Sea, Says Escalier.

Policy Will be to Follow the United States.

[BY CABLE AND ASSOCIATED PRESS.]

BUENOS AIRES, July 14.—Dr. Jose Maria Escalier, chief of the Republican party of Bolivia, which is reported to have overthrown the Guerra government, told the Associated Press today that he planned to return to Bolivia within a week, having received dispatches that the revolution had been successful in three of the principal Bolivian cities, La Paz, Aruro and Potosi.

Dr. Escalier, who has been a resident here for several years, was Presidential candidate of his party in 1917. He opposed Jose Gutierres Guerra, who has been ousted from control and imprisoned.

The revolution in Bolivia, if successful, seems likely to change the complexion of South American international politics.

ANTOFAGASTA CLAIM.

Dr. Escalier explained the status of affairs relative to an outlet for Bolivia by declaring that, while the Guerra government sought a Pacific outlet through Arica, the title to which is in dispute between Chile and Peru, the Republican party claimed the outlet should be through the Chilean port of Antofagasta. This was one of the ports that Bolivia lost to Chile in the war of 1880.

He asserted the new government purposed to withdraw the claim for the Arica outlet, which was presented to the League of Nations, and present instead claims for Antofagasta. He intimated that Bolivia, which recently has been on the verge of hostilities with Peru on account of the former's aspiration for Arica, would now draw closer to that country.

He said the Bolivian national policy would be Amarican and that she would follow the lead of the United States regarding the League of Nations.

"This is fundamentally a popular uprising for the restoration of the freedom of the press, fair elections and other liberties. It is not merely an army muntiny," he said.

JUNTA TO CALL ELECTION.

Dr. Escalier said that Bautista Savedra would remain as provisional President, advised by a junta including Daniel Salamanca, the founder of the Republican party.

The junta, he added, would call elections for next May. Dr. Escalier intimated that he or Senor Salamanca would be the candidate for President. Jose Guerra, the deposed President, will soon be restored to liberty, Dr. Escalier predicted.

BUENOS AIRES, July 14.—The revolution in Bolivia, according to a dispatch to the Nacion from La Paz, took place quietly, with the aid of the army. The deposed President, Guerra, took refuge in the United States Legation, the message said.

Provisional President Savedra has notified the Diplomatic Corps of his assumption of power.

You can't afford to miss the Pilgrimage Play, staged in the beautiful amphitheater of Hollywood, with its miraculous scenic effects, its transcendentally beautiful lighting achievements and its magical music hidden through the hills. Reservations by phone, Broadway 3 and 578384.—[Advertisement.

POLITICS GROW HOT IN FRANCE.

Deputies Pay Visit to Deschanel to Learn Condition.

Enemies Circulate False Reports is Allegation.

Friends Make Effort to Prevent Assembly Meet.

BY CONGER REYNOLDS.

[BY CABLE—EXCLUSIVE DISPATCH.]

PARIS, July 14.—The mystery of President Deschanel's condition has taken a new turn, following a visit by Deputies Morogiaffari, Archimbaud, and Boissart with the president at Chateau Rambouillet.

Each Deputy chatted with Deschanel a quarter of an hour. They came back to the Chamber lobbies saying President Deschanel was in perfect mental condition, although a trifle tired.

A veritable political vendetta is centering on the state of the President's health. It is now disclosed that the semiofficial communique issued by the Havas Agency on Sunday to the effect that the President's recovery is doubtful and the election of a Vice-President is demanded was instigated by M. Deschanel's enemies, who are taking advantage of the absence of M. Millerand at Spa.

ATTACK POINT COVERED.

This communique, sent to the foreign and provincial press, merely quoted from the item in Paris in order to cover up the source of the attack.

The visit of the Deputies was the parrying thrust by the President's friends. They now are making efforts to prevent a convention of the Constituent Assembly before next month, when they think M. Deschanel will be ready to take up the fight personally.

Friends of M. Deschanel now are telling a new story of his condition. They say the President fell out of the train while vomiting during a sudden attack of sickness and his face was badly cut. They say he has not since dared to show himself because his wounds were not completely healed and he wants to avoid the ridicule likely to follow as a reminder of the mysterious accident.

One more month, they say, and M. Deschanel will show the world he is all right.

BASTILE DAY GREETING IS SENT FRANCE.

President Wilson Cables American Good-Wishes to Allies in War.

[BY A. P. DAY WIRE.]

WASHINGTON, July 14.—Confidence that the ties which bind the American and French people "in fraternal affection and esteem, are indestructible and will abide forever" is expressed by President Wilson, in a Bastile Day message sent to President Deschanel of France. The message follows:

"Please accept, Mr. President, for yourself and the great French people, my sincere and warm felicitations and best wishes, as well as those of the American people, on the occasion of this national holiday, commemorative of an event which, like our own Declaration of Independence, gave notice to the world, that men should no longer be subjected to the tyranny and despotism of arbitrary power, but that laws should be just and equal to all.

"It was such sentiments that had previously moved the French people to give, not only their sympathy, but their assistance, to the American colonies, struggling for freedom, thus engendering a gratitude, which has descended with increasing fervor, from generation to generation of American citizens, and which found its visible expression in the spectacle of American armies fighting with the armies of France for the rights of man. The ties which bind the two peoples in fraternal affection and esteem are, I am confident, Mr. President, indestructible and will abide forever."

The French tri-color floated over the White House today, for the first time.

During the day, Secretary Baker, accompanied by a representative of the French Embassy, and Maj.-Gen. March, Chief of Staff, and other army officers, went to Arlington National Cemetery, where he laid wreaths on the graves of French soldiers, some of whom died while assisting in the training of American forces in this country, during the war.

BERLIN, July 14.—An unknown person removed the French flag today, hoisted over the French Embassy, in celebration of the taking of the Bastile. Several mobs had previously been dispersed.

M. De Marcilly, French Charge d'Affaires in Berlin, formally protested to the German government. Another flag was raised.

ELECTRIC POWER STILL RESTRICTED IN NORTH.

STATE OFFICIAL SAYS THERE IS NO PROSPECT OF REMOVAL UNTIL THE FALL RAINS.

[BY A. P. NIGHT WIRE.]

SAN FRANCISCO, July 14.—Restrictions governing the use of electric energy furnished by companies operating north of Merced have not been removed, despite published reports to the contrary, H. G. Butler, State power administrator, said here today.

"On the contrary," Butler said, "conditions have required that the existing restrictions on companies north of Merced be made more rigid, and there is no prospect of their being removed until the fall rains replenish the streams supplying the hydroelectric plants."

Restrictions on Southern California companies have been removed, he announced. These companies are the bureau of light and power, city of Los Angeles, Mount Whitney and San Joaquin Light and Power companies, Ontario and Southern Sierras Power companies, Los Angeles Gas and Electric Corporation and Southern California Edison Company.

Bullocks Los Angeles — Bullock's Will Be Open Until One o'Clock Saturdays — Bullocks Los Angeles

This Is a Wonderful Month for the Provision of Home Furnishings, and

Bullock's July Furniture

Has No Greater Purpose Than to Make It Such

—Bullock Ability has been centered upon the work in hand for many months—gathering Furniture capable of maintaining the Bullock standard of quality at the low price levels set for July.

—That the work has been well done is witnessed by the bulk of Furniture which has gone out into the homes of Southern California since Bullock's July Furniture commenced.
—Indeed, so gratifying has been, and is, the enthusiasm of this event, Bullock's is sorry that only one month may be devoted to it.

—Little more than two weeks remain. If you need furniture, or anticipate a need, you would be wise to visit Bullock's immediately to become cognizant of the splendid variety and value of the Furniture assembled for July.

—The entire home, the room, or just the corner or nook that needs individual consideration have all been provided for on Bullock's Seventh Floor.

—And on Bullock's Sixth Floor there are many Floor Lamps, Cushions and hundreds of yards of Draperies which have taken special price dispositions for July. Also Rugs and fine Bullock Bedding.

—Not a section of Bullock's which is concerned with Home Furnishings is without its own particular offering toward this Annual Month-long Distribution—Bullock's July Furniture.

Today—Thursday—the next day—at Bullock's.

Ivory Adam Bedroom Suite $183.00

A delightfully simple Bedroom Suite—in either plain or decorated Ivory finish. The separate pieces are priced as follows: Vanity Dresser $67.50, Dresser $46.50, Chiffonier (wood back) $27.50, Bed $26.75, Bench $6.00, Night Stand $8.75. Fully up to the high standard of July Furniture Value. Complete at $183.00.

Upholstered Chair $107.50

—Luxurious spring-filled seat. Upholstered in either tapestry or velour. An arm chair to woo your friendship and a value at $107.50.

Tea Wagon $42.50

—In mahogany with round or square drop sides, glass tray and rubber tires. A very dainty tea-time necessity, high in value at $42.50.

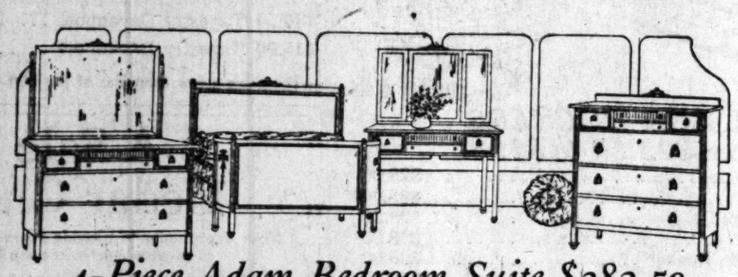

4-Piece Adam Bedroom Suite $382.50

—Finished in either American Walnut or Brown Mahogany. May be purchased in separate pieces. Dressing Table $82.50, Bed $82.50, Chiffonier $95.00, Dresser, $122.50. An elegant suite and one reflective of the value characterizing all Bullock July Furniture. Four pieces complete at $382.50.

Davenport Table $67.50

—Antique design—finished in a rich brown mahogany. A very strong feature at $67.50.

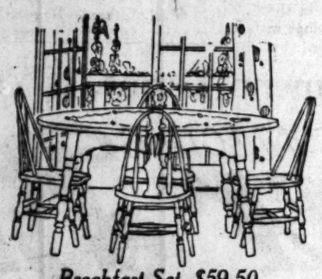

Breakfast Set, $59.50

—Quality built in, ivory enamel finish—plain or decorated. There are three different designs in chairs. Five pieces complete at $59.50 should capture many an enthusiastic buyer.

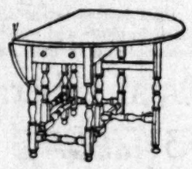

Gate-Leg Table, $37.50

—In antique mahogany—42 inch gate-leg—a wonder value of July at $37.50.

40-lb. Cotton Mattress, $10.75

—Roll edge cotton mattress covered in fancy art ticking—any size. A strong July value at $10.75—

45 lb. Cotton Mattress, $15.75

—Of Neverstretch construction with roll edge—filled with good grade of cotton—any size, $15.75.

Bullock's Los Angeles

LOWER MAIN FLOOR — Wetherby-Kayser Shoe Co. — 416-418 West Seventh Street, Los Angeles.

JULY SALE

—Women's Footwear

Including Many Laird-Schober Models

$9.85

Laird-Schober walking boot of dark brown calf, Blucher model, military heel. Reduced to $9.85.

W.-K. model boot of black kid, covered Cuban heel. Reduced to $9.85.

$9.85 Laird-Schober opera model pump of black kid, French heel. Reduced to $9.85.

$9.85 Laird-Schober oxford of cruiser gray kid, French heel. Reduced to $9.85.

$9.85 Laird-Schober pump of gunmetal calf, Cuban heel. Reduced to $9.85.

$9.85 Laird-Schober pump of brown suede, French heel. Reduced to $9.85.

$9.85 W.-K. model pump of brown suede, French heel. Reduced to $9.85.

$9.85 W.-K. model Grecian pump of gray suede, French heel. Reduced to $9.85.

$9.85 W.-K. model oxford of black suede, covered wood Cuban heel. Reduced to $9.85.

$9.85 W.-K. model oxford of black kid, French heel. Reduced to $9.85.

LOWER MAIN FLOOR

7th ST. SHOP — Wetherby-Kayser Shoe Co.

Farmer's Wife Finds Astonishing Relief

"For ten long years I had suffered with my stomach. I tried everything without relief, but after one dose of Mayr's Wonderful Remedy I knew I had obtained what I had been looking for and I took the full course of treatment. It is going on 4 years now and I have never had any pains or bloating since." It removes the catarrhal mucous from the intestinal tract, and allays the inflammation which causes practically all stomach, liver and intestinal ailments, including appendicitis. One dose will convince or money refunded. At all druggists.—[Advertisement.

STARTING July 1, Frank's Cafe, 6600 Hollywood Boulevard, will keep open from 7:30 a.m. till 2 a.m. to accommodate all our customers.

Take $2.00 to the nearest dealer and buy a suit of KOVERALLS

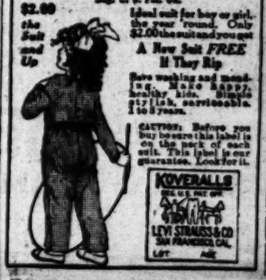

$2.00 the Suit and Up

Ideal suit for boy or girl the year round. Only $2.00 the suit and you get A New Suit FREE If They Rip

Save washing and mending. MAKE HAPPY mother also. Dispels grief. Is serviceable. 1 to 8 years.

CAUTION: Before you buy be sure this label is on the back of each suit. This label is our guarantee. Look for it.

KOVERALLS — LEVI STRAUSS & CO. SAN FRANCISCO, CAL.

DRS. SHORES & [illegible] — THE RELIABLE [illegible]

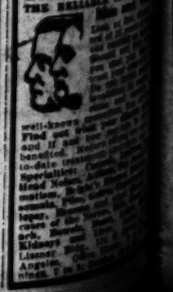

well-known [illegible] Find out how you can be benefited [illegible] Specialties: Blood Xanthine, Kidney Tablets, Rheumatism, Nervousness, Impotency, Loss of Vitality, Varicocele, Stricture, Rectal Troubles, Piles, Fistula, Eczema, Blood Poison, Syphilis, Gonorrhea, Gleet, Stomach, Liver, Bowel, Bladder, Kidneys and Prostate Gland. Consultation Free. Hours 9 to 5 and 7 to 8. Sundays 10 to 12. 425 South Main Street, Los Angeles.

THURSDAY MORNING.

The Story of M[illegible]

Whole [illegible]

EXPERIM[illegible] feeding have pro[illegible] cent year[illegible] tain foods contain[illegible] non-chemical [illegible] which promotes [illegible] the young, and t[illegible] foods lack this ele[illegible]

Foods contai[illegible] element are said t[illegible] "vitamines."

The woody, fib[illegible] of the whole wh[illegible] contains "vitamin[illegible] it is necessary to[illegible] this part of the [illegible] bran is unfit for [illegible] food, and can be [illegible] only by cattle.

Insist on h[illegible] it's made

YOUR CLOTHES WILL COST YOU MORE THIS FALL

STOCK RE[illegible]

KIRSCH[illegible]

$45

In men's and young [illegible] ous selections from [illegible] some patterns, tailo[illegible] and models that are [illegible]

SAVE $7.50

EXTRA SPECIA[illegible]

Imported White Flan[illegible] Trousers, Twenty-Do[illegible] Values

Striped White Serge[illegible]

Palm Beach Suits[illegible]

White Silk Shirts[illegible]

Bathing Suits, Pajamas[illegible]

425 [illegible] OPEN

...yser Shoe Co. LOWER MAIN FLOOR
...Street, Los Angeles.

...LY ...LE
...Footwear
...d-Schober Models
...85

...K. model boot of black kid, covered wood ... heel. Reduced to $9.85.

$9.85

...Schober oxford of cruiser gray kid, ... heel. Reduced to $9.85.

$9.85

...Schober pump of brown calf, turn sole, ... heel. Reduced to $9.85.

$9.85

...K. model Grecian ty-pump of patent, ...ch heel. Reduced to $9.85.

$9.85

... model oxford of black kid, French ... Reduced to $9.85.

...FLOOR
...er Shoe Co. 7th ST. SHOP

DRS. SHORES & SHORES THE RELIABLE SPECIALISTS ... Men and Women

The Story of Modern Bread Making—Chapter VIII.

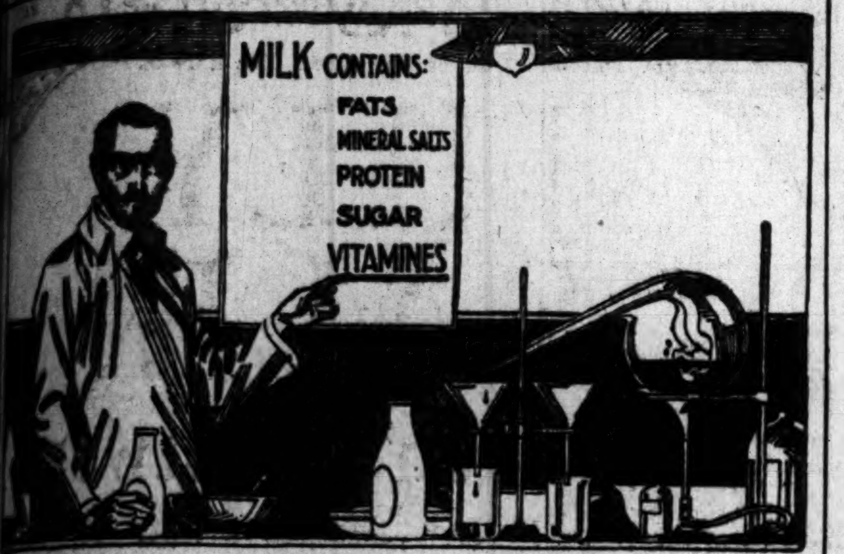

Whole Milk Puts "Vitamines" In Bread

EXPERIMENTS in feeding animals have proved in recent years that certain foods contain a peculiar non-chemical element which promotes growth of the young, and that other foods lack this element.

Foods containing this element are said to contain "vitamines."

The woody, fibrous part of the whole wheat berry contains "vitamines." But it is necessary to remove this part of the berry, as bran is unfit for human food, and can be digested only by cattle.

The "vitamines" are highly valuable to the human system. Rich whole milk contains "vitamines" in combination with mineral salts and when added to the protein and carbohydrates of wheat flour in proper proportion and fused by scientific fermentation and baking, we have a bread of such high food value as will sustain life indefinitely without the addition of any other food.

This is what we mean when we refer to HOLSUM Bread as a "Perfect Balanced Ration." Its large size contributes to its high food value and makes it the most economical loaf to buy.

Insist on having HOLSUM Bread because it's made Right with Milk and Honey

The HOLSUM Bakery

RETAILERS ARE WARY.

Buyers Going Slow in New York.

Air of Uncertainty Reflects Trade Conditions of Country.

Merchants Fear Prices Will Come Down, Money also is Tight.

BY HARRY CARR.
[EXCLUSIVE DISPATCH.]

NEW YORK, July 14.—This week marks the beginning of the annual pilgrimage of the buyers. They are arriving from all over the United States to load up for the fall trade.

Their wary attitude is a reflex of the curious condition that characterizes the commerce of the whole country.

The big jobbers and wholesalers say that the buyers from the outland have less of a free hand than ever before. They are being held in check by the home office.

They are stepping very wide and softly for three reasons. They all fear that prices will come down in fall and dread loading up too heavily in the face of the storm. Another reason is that they are not disposed to tie up capital at a time when money is so hard to get and costs so much. Lastly the retail trade is nervous because they can't make up their minds to what extent the people will continue to buy foolish luxuries this fall

It seems to be the experience of the retail trade that people are coming to their senses. The era of wild extravagance that shocked the world last winter really seems to have come to a close.

EXPENSIVE MERCHANDISE.

Last winter, the manufacturers became possessed of an extraordinary idea that the modern woman would not buy anything except the most expensive merchandise. They claimed to have demonstrated this in getting rid of their dead stock by the simple device of sticking up the price to fabulous figures. Waists that gathered moths and dust on the shelves at $7 sold like wildfire at $35. Whatever truth there was in it, these same merchants were pained when the public suddenly stopped buying and began to wear its old duds. Then came the explosion.

Seeing the error of their ways the manufacturers are rushing to get out cloth and other products not made of the finest raw materials, but gotten up in good styles.

The uncertainty on the part of the buyers also is due, however, to the very heavy crops that are being reaped throughout the United States. Normally these big crops would bring another big gush of easy money into the public pockets and turn the girlies back to silk and furs and gewgaws.

But the difficulty is that old Pa, the farmer, has had a good scare. So many solemn warnings have been given out by the banks that the old man is likely to hang onto the money he gets from this crop, affecting the other old pa's all the way down the line. There is a disposition on the part of the buying public to wait and see.

There is still another angle that the retailer is taking into his calculations this year. In the flush times of last winter, thousands of women had their first real crack at the luxuries of life. Many legs that had known only the feel of the good old cotton stockings were caressed for the first time by silk. Stenographer girls satisfied their longing for fur coats. I don't know how they figure it, but many of the retail merchants are of the belief that many of these women have found out that the game wasn't worth the candle and are going to go back to the good old cotton again. It is doubtless true that many a girl strained her finances last winter to buy expensive clothes for the first time who would not make the effort again.

The whole commercial world is waiting with baited breath to see whether Mabel is going to wear silk or cotton ones. The merchant whose buyer guesses Mabel wrong will face a tragedy this fall.

I can notice the difference myself in watching the lost and found columns of the newspapers. Last winter the lost articles advertised for sounded like the remnants of a drunken orgy in imperial Rome. I remember one little birdie named Dickie, who had lost her handbag. She gave a list of what she was lugging around. There were diamond studded platinum cigarette cases, jeweled purses, gem crusted lip sticks. At the least estimate Dickie must have packed around half a million dollars worth of junk in her little handbag, which she left in a taxi or some place.

I doubt if in the whole history of the world there has been seen so wild an era of spending. The buyers fear it is ended.

PRINTERS WILL NOT CUT HOURS.

Association Says Shortened Week Plea Means More Overtime and Pay.

Shortening of the week for skilled workmen employed by the Master Printers' Association here from forty-eight to forty-four hours will not be agreed to by the employers, according to emphatic resolutions adopted by the association and made public yesterday.

The resolutions set forth that though the labor unions are working for the forty-four hour week the number of skilled workmen available at present is not sufficient to supply the printing demands of the day when working forty-eight hours. The shortened week would mean more overtime, more pay, higher production costs, more machinery, more rent and capital and would be an "economic crime," the resolutions say.

TRAIN IS DITCHED; PASSENGERS UNHURT.

[BY A. P. DAY WIRE.]

OTTUMWA (Iowa) July 14.—Eastbound Burlington passenger train No. 17, went into the ditch just west of Melrose early today, when it struck a washout. Five cars left the track. Two Pullmans turned over.

The passengers were severely shaken and bruised, but none was seriously injured.

The fame of the Pilgrimage Play at El Camino Real Amphitheater, Hollywood, has swept the country from coast to coast. Scores of people are crossing the continent to witness it. Make your reservations by phone, Broadway 3 and 578384.—[Advertisement.

MODEL SHOE CO.

—July Shoe Sale

—good shoes for men, women and children.

—follow the women, men—follow the women to the Model and you'll learn that the women who take more time for their shopping

know that in Model shoes they find

—quality in leather
—smartness of style
—excellent workmanship
—correct fitting and
—foot comfort.

—and they save from two dollars to four dollars the pair.

—you'll find all that the women found.

quality unusually high price unusually low

agents
—Dr. Reed's cushion shoes.
—Grover's shoes for tender feet.

MODEL SHOE CO.
352 SOUTH BROADWAY

YOUR CLOTHES WILL COST YOU MORE THIS FALL

Scott Bros

HENCE, THE WISE ONES WILL BUY NOW

STOCK REDUCING SPECIAL PRICE
—SALE OF—
KIRSCHBAUM CLOTHES
$45 and $50 Values

In men's and young men's stylish suits; recent arrivals and numerous selections from an immense spring and summer stock; handsome patterns, tailoring supreme, models that are conservative and models that are extreme.

THEY'RE YOURS FOR
$37.50
Palm Beach Suits, $15 Up

SAVE $7.50 TO $12.50 ON YOUR SUIT

EXTRA SPECIAL!	
Imported White Flannel Trousers, Twenty-Dollar Values	$14.75
Striped White Serge	$9.75
Palm Beach Suits	$15.00 up
White Silk Shirts	$6.65 up
Bathing Suits, Pajamas, etc., etc.	

EXTRA SPECIAL!	
Genuine Panamas	$4.75
Leghorns	$3.85
Sailors	$3.35
Caps	$1.85
Union Suits, Porosknit	$2.15
Athletic Union Suits	$1.15

425-427 S. SPRING ST.
OPEN TILL 9 P. M. SATURDAYS.

Are You Troubled With Falling Hair?

If so, don't delay having it treated at the

Bristol Beauty Shoppe and Baths
(For Women)

where you can get the most efficient scalp attention, including the violet ray and hot oil treatments, which will restore your hair and give it life and beauty.

Try these treatments and get the results. This Beauty Parlor is located in the basement of the Herman W. Hellman Bldg., 121 W. Fourth St., between Spring and Main streets.

Beauty Parlor open Saturday afternoons. The Baths Open Saturday Nights Phone—12247.

EPILEPSY
Has Been STOPPED For Over 50 Years
BY DR. KLINE'S EPILEPTIC REMEDY.
A rational and remarkably successful treatment for Fits, Epilepsy (Falling Sickness) and Kindred Nervous Derangements.
Send for our book on Epilepsy FREE
Get or order it at any druggists'

California Veteran Suffered 18 Years.—Veteran's Home, Cal., April 8th, 1917. For over eighteen years I suffered untold agony and torment from Epilepsy; had as high as 400 and 500 fits in a year. I took all kinds of treatment. Many injured me more than they did me good. I have used Dr. Kline's since Dec. 1st, 1916, and since that time have had only 3 fits. It is now 94 days since the last one. G. H. Hough.

DR. R. H. KLINE CO.,
Dept. A 6, Red Bank, N. J.

CLASSIFIED INDEX.

	Page
ONE-TIME NOTICES	7
LOST, FOUND, STRAYED, STOLEN	7
SPECIAL NOTICES—Miscellaneous	7
PERSONAL—Business	7
BUSINESS ANNOUNCEMENT	8
EDUCATIONAL	8
WANTED—Help, Male	8
WANTED—Help, Female	8
WANTED—Help, Male and Female	8
EMPLOYMENT AGENCIES	8
WANTED—Situations, Male	8-9
WANTED—Situations, Female	9
WANTED—Situations, Male and Female	9
WANTED—To Rent	9
TO LET—Rooms	9
TO LET—Flats	9
TO LET—Apartments	9
TO LET—Houses	9
TO LET—Beach Property	9
TO LET—Stores, Offices, Etc.	9
FURNITURE	9
MUSICAL INSTRUMENTS	9-10
MACHINERY	10
FOR SALE—Miscellaneous	10
WANTED—Miscellaneous	10
SWAPS—All Sorts	10
AUTOMOBILES—Miscellaneous	10
HORSES, MULES, CATTLE, ETC.	10
POULTRY, PET STOCK AND SUPPLIES	10
HOUSES—For Sale	10-11
HOLLYWOOD—Miscellaneous	11
GLENDALE—Miscellaneous	11
PASADENA—Miscellaneous	11
CITY LOTS—For Sale	11-12
APARTMENT, FLAT PROPERTY	12
BUSINESS PROPERTY	12
INDUSTRIAL PROPERTY	12
INCOME PROPERTY	12
SUBURBAN PROPERTY	12
BEACH PROPERTY	12
MOUNTAIN AND CANYON PROPERTY	12
EASTERN AND NORTHERN PROPERTY	12
SAN FRANCISCO PROPERTY	12
GOVERNMENT LANDS	12
OIL PROPERTY	12
ORANGE, LEMON AND WALNUT GROVES	12
POULTRY RANCHES	12
REAL ESTATE—Miscellaneous	12
WANTED—To Purchase Real Estate	12-13
FOR EXCHANGE—Real Estate	13
MONEY TO LOAN	13
MONEY WANTED	13
MORTGAGES, TRUST DEEDS	13
STOCKS AND BONDS	13
MINES AND MINING	13
HOTELS, ROOMING-HOUSE BUSINESSES	13
APARTMENT HOUSE BUSINESSES	13
FURNISHED FLATS	13
BUSINESS INVESTMENTS—All Kinds	13
BUSINESS CHANCES—Many Kinds	13
PARTNERS WANTED	13
BUSINESS CHANCES WANTED	13
LEGAL NOTICES—Of All Kinds	13
TOO LATE TO CLASSIFY	13

8 p.m. is the closing hour for the receipt of classified advertisements for both Daily and Sunday Times.

CLASSIFIED LINERS

CLASSIFIED RATES.
(Effective February 1, 1920.)

Minimum space, 2 lines, or 12 words. Minimum charge, 28 cents daily—40 cents Sunday.

14 cents a line each daily insertion.
20 cents a line each Sunday.
18 cents daily, 19 cents Sunday.
(3 to 29 consecutive times.)
$3.90 a line by the month (30 days.)

For all classifications except those listed below: Strictly "Situations Wanted" advertisements, 12c a line daily and Sunday; minimum charge 24c. 11c a line 3 or more consecutive times. Advertisements for the subheadings: "Carpentering, Painting, Paperhanging," "Dressmakers and Seamstresses," and "Nurses" are not classed as Situations Wanted advertising, and will be charged for at the general classification rates of 14c a line daily and 20c Sunday.

18c a line daily and 25c a line Sunday for advertisements under the headings of "Society Meetings," "Personals," "Special Notices," "Stocks and Bonds," "Street Improvement Bonds," "Money to Loan—Salary and Chattels," "Money to Loan—Diamonds and Jewelry," "Money to Loan—Automobiles," "Physicians," "Medical," "Sanatoriums" and "Baths and Massage." Minimum charge 36c daily, 50c Sunday. $5.10 a line by the month (30 days.)

Minimum charge applies to each single and consecutive insertion. Count five average words for the first line, and seven average words for each additional line in advertisements not indented, lined up or capitalized.

WANT-AD SUPREMACY.

The Times regularly prints practically all of the "Want Ads" published in all of the other Los Angeles newspapers in addition to thousands of exclusive ads not printed in any other newspaper.

The circulations of all the newspapers in Los Angeles furnish the audience which reads TIMES Want Ads. Whatever newspaper an individual may happen to subscribe to, HE INVARIABLY BUYS A TIMES WHEN HE SEEKS WANT-AD INFORMATION.

By using THE TIMES ALONE, classified advertisers can cover Los Angeles and Southern California at one low cost.

ONE TIME NOTICES.

DOCTOR FOR MEN — SPECIALTY 30 YEARS. New methods. Permanent results. Examinations free. 210 Douglas Bldg., 3d and Spring.

SANROMAN RESTAURANT— Genuine Spanish Dinners. 100 North Spring street.

LOST AND FOUND.

LOST—BROWN SUITCASE CONTAINING GENTLEMAN'S clothing, from auto on Santa Monica Blvd., in Santa Monica Saturday night, July 10. Liberal reward if returned to owner, as he is badly in need of same. Write or phone and I will call. R. C. MORTON, 920 W. 2nd st., or 503 Ohio st., Sawtelle. Phone Bdwy. 8134.

LOST — AIREDALE, MALE, ONE YEAR OLD, chunky build, large paws, light brown with black back; about 18 inches high, answers to name of Patches; has collar with license tag. Liberal reward. Phone BROADWAY 877, ask for Mr. Dunsmore or Robinson.

LOST—$50 REWARD for information leading to arrest of persons who slashed with a knife and maliciously shot my white Persian cat with a BB gun. H. F. MYERS, 3007 S. Harvard blvd. West 2006.

LOST — 37X5 U. S. CORD TIRE, NEW, NO. 1133811, mounted on rim, between Victoria Park and 27th and Dalton. Liberal reward. No questions asked. C. C. HURD, 4350 Victoria Park Place. Phone 78151.

LOST—CASHIER'S CHECK, NO. 23334, ISSUED by U. S. National Bank in my favor. Payment has been stopped. Finder please notify me at my address. J. M. KEAN, 1470 Wallace ave., L. A., Cal. Broadway 922.

LOST — BROWN BRINDLE BULLDOG, SCREW tail, ears cut, white strip down head, white breast, collar with brass trimmings, answers to name of Mickey. Child's pet. Reward. HOLLY 4052.

LOST—TUES. EVENING, CENTRAL MARKET, velvet bag containing Broadway Dept. Store pay envelope, bank books and keys. Call M. A. BENEDICT, 3rd floor, Suits, Broadway Dept. Store. Phone BDWY. 7300. Reward.

LOST—JULY 11, A POCKETBOOK CONTAINING money and traveler's checks, in going from 1293 5th ave. to Hotel Alexandria. Suitable reward will be paid by CASHIER, at the Hotel Alexandria.

LOST—SUNDAY, JULY 11, ON ROAD TO OJAI, Cal., from Los Angeles, Cal., a black corduroy coat to a lady's suit. Finder phone Wilshire 2598 after 6:30 p.m., or call at 250 N. ALVARADO ST., Los Angeles, Cal. Reward.

LOST — WEDNESDAY MORNING, NORTHERN Idaho Loan and Savings passbook. Finder please communicate with MISS KING, 345 E. 2nd. Phone 61281. Reward.

LOST—AIREDALE DOG, FEMALE, LOST TWO weeks ago. License number 16565 on collar. Suitable reward for return to 3823 W. 7TH ST. Phone 56241.

LOST—ON APPROACH TO "PILGRIMAGE Play" Tuesday night, lady's gold hunting case watch, name inside cover. Reward. Address S, box 273, TIMES OFFICE.

LOST—JULY 7, BALE OF YARN MARKED JENkins-Wright Co., from auto car between Turner and Vignes sts. and 30th and Central ave. Very liberal reward. Call MAIN 2742 or 15581.

LOST—COLLIE DOG, 6 MONTHS OLD, WHITE breast and collar, yellow coat; leather collar with padlock. Return to J. H. PATTON, 2531 11th ave. Phone 75771. Reward.

LOST — WALLET IN INGLEWOOD, MONDAY, with currency, papers of no value except to owner. Please return papers. Box 271, INGLEWOOD.

LOST — CHILD'S NAVY BLUE SERGE CAPE, lined with blue silk; white figures, white serge collar; left on Maple ave. car. Reward. 1450 N. NORMANDIE, Hollywood.

LOST — TWO AND ONE-HALF ROUND TRIP tickets from Memphis, Tenn., return via Salt Lake, validate at S. F., 7-3-20. $25 reward. ED TALBOTT, 1315 West 7th st.

LOST—VELVET HANDBAG, GRAY, VINEYARD car, Sunday afternoon, containing money and valuable papers. Reward. 301½ S. CATALINA. Phone 560869.

LOST—ELGIN CLOSED FACE WATCH, ENGRAVED, ribbon with safety pin attached, valued as keepsake, liberal reward. MRS. H. P. ECUYER, Bdwy. 462, 427 S. Figueroa st., Apt. 402.

LOST—DOG, TED, SHAGGY LITTLE WHITE and brown spotted bobtailed spaniel, no collar. Reward. 646 N. MANHATTAN PLACE, near Western and Melrose. 567118.

LOST—BETWEEN 11:20 AND NOON, A PEARL sunburst breast pin, on Kellam or 5th and Bill. Reward. BROADWAY 5417.

LOST—WILL THE PARTY WHO FOUND BEADED bag on N. Heliotrope Drive return it and receive liberal reward? HOLLYWOOD 2845.

LOST—BOSTON BULL, 6 MONTHS OLD, DARK brindle, undershot jaw. License No. 13744. Phone WEST 2113. Reward.

STRAYED—FROM 5316 LOMA LINDA AVE. MALE Boston terrier, brindle with white breast. Return or phone HOLLY 1380. Reward.

LOST—TWO KODAKS, SANTA MONICA BEACH, foot of Pico Blvd. Left in window of real estate office. Reward. Call F. O. 3219, Pasadena.

LOST—POCKETBOOK CONTAINING BILLS ONLY. Owner can identify. Will give substantial reward. Address V, box 572, TIMES BRANCH OFFICE.

LOST—IN OWL DRUG STORE, 7TH AND BDWY., silk sweater, brass color, navy striped border. Reward. Call 66340.

LOST — TUESDAY EVENINGS SUIT CASE ON Pasadena ave., containing nurse's complete outfit. Reward. Phone GARVANZA 1807.

LOST—JULY 7, LADY'S EIGHT-SIDED GOLD wrist watch. Notify HELEN SHERMAN, 409 Wilshire Blvd., Santa Monica. Reward.

LOST—A PAIR OF GLASSES ON EAGLE ROCK car Thursday. Party finding same CALL 25627. Reward.

LOST—IN DOWNTOWN DISTRICT, LADY'S PANama hat, just reblocked. Notify BOX 113, Manhattan Beach. Reward.

LOST — LEATHER CHAIR CUSHION, ON ROAD between Eagle Rock and Van Nuys. Reward. 720 HARTFORD AVE. Phone 54443.

LOST — BY WORKING GIRL AT PUBLIC LIbrary, package containing samples of batik, etc. Registered designs. Reward. 1138½ W. 21ST ST.

LOST—COAT, PROBABLY TAKEN BY MISTAKE off mezzanine floor at Alexandria. Liberal reward, no questions asked.

LOST AND FOUND.

LOST—IN HOLLYWOOD PICTURE THEATER OR near cor. of Highland ave. and Hollywood Blvd., Monday night, July 5th, black beaded purse, trimmed in orange and blue, contained small velvet purse with rings; will reward THE FINDER $50. G. A. CLEVELAND, P. O. Box 61, Res. Wabasso Way and Canada Blvd., Glendale.

LOST—AIREDALE MALE PUP, 5 MONTHS, TAN with black back. License 6722. Finder telephone 567565, 327 S. VAN NESS. Reward.

LOST—OVAL SILVER FILAGREE LOCKET, BLUE stones, near 5th and Hill sts., or 16th st. car. Suitable reward. PHONE 60067.

LOST—SAT. NIGHT, A BROWN BATHING TENT, on Venice-Ocean Park road. Liberal reward. PHONE 557216.

FOUND—EVERSHARP PENCIL, MONDAY NIGHT. Owner identify same, pay for ad. PHONE 579343, forenoons.

LOST—SUIT CASE ON HOLLYWOOD BLVD. Reward if returned to R. A. FLYNN, 1442 N. Mariposa. 597193.

LOST—KITTEN, BLUISH GRAY, FROM UNION and 28th, Sunday evening. Reward. 21480.

LOST—ORANGE ANGORA CAT, MONDAY. 1733 WEST 22ND ST.

LOST—A DIAMOND BAR PIN, SUNDAY AT VENice. Liberal reward. PHONE 50[illegible].

SPECIAL NOTICES.

Baths and Massage.

RADIUM SULPHUR SPRINGS— Natural radio active mineral water. Drink and bathe in liquid sunshine. It sparkles and foams like champagne. Purifies blood, keeps you young. Hot bath treatment for rheumatism, neuritis, colds, poor circulation, sciatica, stomach, liver, kidneys, bladder, heart disease, blood, nervous and female trouble. Electric, medical animal treatments. Doctor's advice free. MELROSE AVE. and GOWER ST. Melrose ave. W. 7th st. car line direct to springs. Phone 577164.

SWEDISH KINESOTHERAPY. Fundamental to Chiropractic and Osteopathy. No miracle or mystery, but Common Sense. MADSEN, 740 S. Broadway, Room 511. Operators, both sexes.

CARLSBAD THERAPEUTIC TREATMENTS, CABinet sweats and massage; invaluable for liver troubles, elimination neuritis, etc. Thermal light and violet ray, electrotherapy. Graduate nurse. 10 a.m. to 9 p.m. Closed Sundays. 507 BAKER-DETWILER BLDG. Phone 62800.

ELECTRIC CABINET SWEATS, SWEDISH MASsage, oil treatments, baths. Masseur, masseuse. 225 UNION LEAGUE BLDG., 2nd and Hill. Open evenings.

ELECTRIC MASSAGE, EXPERT OPERATORS. HRS. 10:30 to 5:30. Open Sundays. Phone Pico 68 or evenings by appointment.

SWEDISH MASSAGE, BATHS, SWEATS. GRADuate masseuse, nurse, both sexes. 744½ W. 7TH.

ELECTRIC CABINET SWEATS AND MASSAGE. 225 I. W. HELLMAN BLDG., 124 W. 4th st.

Medical.

MEN, SIX TO EIGHT TELEVIDA TREATMENTS generally sufficient for any uncomplicated case of germ or infectious disorder; treatments, $1. Pay as you receive. 20 years' experience, strictly reliable. DR. EDWIN RAYMOND, 930 S. Olive st. Hours 10 to 4. Sundays 10 to 12.

W. T. POLKINGHORN, CHIROPRACTOR. FREE IRIDIAGNOSIS and SPINAL ANALYSIS. PAINLESS ADJUSTMENTS. 611-612 EQUITABLE BANK BLDG. Hours: 9 to 4, 7 to 9 p.m. Phone 63856.

DR. H. SILVERMAN, FORMERLY ASSISTANT TO Dr. Heinrich Loening of Dresden, Germany. BLOOD DISEASES a specialty. Office hours 2 to 5; evenings 7 to 8. 204-5-6-7 Grosse Bldg., 6th and Spring sts., Los Angeles, Cal.

FREE CHIROPRACTIC TREATMENTS, LOS ANgeles Chiropractic College, day or evening. DR. CALE, President. 931 S. Hill. 15603.

Dentists.

DR. A. B. CLARK, 652 SOUTH HILL
X-RAY AND PYORRHEA SPECIALIST.
HOURS 9 TO 5. PHONE 13882.

Detectives.

THE MALCOLM McLAREN INVESTIGATING BUREAU. FOR HIGH-CLASS DETECTIVE SERVICE and secret work. Phone Main 7415. 511 MERCHANTS' TRUST BLDG.

Sanatoriums.

CLOVERLEIGH HEALTH RESORT. An ideal convalescent home situated amidst magnificent mountains and valley scenery. With UP-TO-DATE EQUIPMENT, GRADUATE NURSES and home comforts. Ocean Highway and Fremont ave., ALHAMBRA, CALIFORNIA. PHONES 13345 AND ALHAMBRA 314.

THORNYCROFT FARM AND COTTAGES. Beautiful grounds and walks, home place for convalescents and sick. Moderate rates. Phone GLENDALE 70, Glendale, Cal.

BURNLEY REST HOME, 308 SOUTH MALABAR st., Huntington Park, Cal. Phone South 1997. Battle Creek system of treatments. Large grounds. Sunny rooms. Careful medical attention.

EAGLE ROCK REST HOME— An ideal home of comfort for convalescents. No contagious cases admitted. GARVANZA 402.

COUNTRY HOME IN THE CITY FOR CONvalescent; graduate nurse in attendance; best of references. 31705.

PORTER (ORIGINAL) MILK DIET SANITARIUM. Burnett near Long Beach. PACIFIC 399.

NURSE WITH SMALL REST HOME, BEST MEDical references in city. 13084.

DR. REARDON, CHIROPRACTIC SANATORIUM. Hermosa Beach. PHONE 4884. Write for terms.

MILK DIET AND REST CURE—DR. GILLILAND. Three years with Dr. Porter. Phone 31124.

PERSONAL—Business.

PERSONAL— PROF. J. A. MURDOCK, THE GREAT SPIRITUALIST, CLAIRVOYANT AND PSYCHIC (LICENSED AND ORDAINED.) BRING YOUR PROBLEMS TO MURDOCK, THE INCOMPARABLE PSYCHIC. HE HAS HELPED OTHERS, WHY NOT YOU? PERSONAL ADVICE DAILY. HOURS 10 TO 6. SUNDAY AND EVENINGS BY APPOINTMENT ONLY. 4812 SECOND AVE. TAKE GRAND AVE. CAR (MARKED MESA DRIVE.) PHONE 79724.

PERSONAL—ADVERTISING MAN OFFERS A few hours of his time to merchants, manufacturers and other advertisers. Service can be arranged for planning sales, writing business-getting ads, circulars, prospectuses, compiling catalog or for giving money-saving advice by competent man who for years has shown best results as advertising and mail order manager of big stores. Interview requested; PHONE 66529.

PERSONAL—I BUY DIAMONDS AND DIAMOND JEWELRY. HIGHEST CASH PRICES PAID—ANY QUANTITY. THEO. J. HINDIN, 208 UNION OIL BLDG.—7TH AND SPRING. 66119.

PERSONAL— CHARLES W. LEE, Medium, 27 years in Los Angeles. Ordained. Personal advice daily. 1140 S. GRAND AVE. 67226.

PERSONAL — SEE ME AT HOTEL CLARK AT once and I will advise you regarding your present oil holding or future investments. I know the Texas oil fields and glad to discuss it with you. L. A. McKERCHER, Texas oil operator.

PERSONAL— M. E. FIRMAN, DETECTIVE SERVICE. TO AVOID PUBLICITY CALL SUITE 210 AMERICAN BANK BLDG. Pico 139. Open Eve. and Sun. 13165.

PERSONAL — YOUNG MAN, WELL EDUCATED, would like to hear from refined country family offering him a real home, where he could combine studies with country work. Address S, box 212, TIMES OFFICE.

PERSONAL—LADIES, ASK YOUR DRUGGIST FOR Chichesters Pills, the Diamond Brand, for years known as the best, safest, always reliable. Take no others. Chichesters Diamond Brand Pills are sold everywhere.

PERSONAL— J. HENLEY, NOTED INSPIRED PSYCHIC. 30 YEARS IN THE CITY. Ordained F.A.S.C. Personal advice daily. Hours 10-7. 317 W. Third, bet. Bdwy. and Hill.

PERSONAL—WANTED WATER WELL DRILLER to take relinquishment and new Star drilling outfit on shares. Must put up some security. Would sell rig if required. RADIUM APPLIANCE CO., 527 Bradbury Bldg.

PERSONAL—WANTED FOR ELDERLY LADY IN perfect health, but suffering slightly from loss of memory, home where kindness and good food is assured. Write particulars to E. M. 1, 5604 De Longpre ave.

PERSONAL— Anyone knowing whereabouts of MRS. B. F. BAUER, formerly of Salt Lake City, please communicate 330 PACIFIC ELECTRIC BLDG., or Phone Bdwy. 743.

PERSONAL — WANTED—DOES YOUR BUSINESS need jazzed publicity? Give the public more information. Have a booklet, folder, prospectus, by a trained writer, to boost sales. Address V, box 568, TIMES BRANCH OFFICE.

PERSONAL— MADAME ROSE, PALMIST, GIFTED CLAIRVOYANT. HOURS 10 TO 6. OPEN SUNDAY. 307 W. NINTH ST. (Near HILL.)

PERSONAL—YOUNG WORKING GIRL GOING TO Yosemite for week in August would like to get in touch with another girl or party going for company. Phone evenings, 269411.

PERSONAL— GENTLEMAN WANTS CONGENIAL companion to spend vacation in picking fruit. Have car and camp outfit. Address S, box 65, TIMES OFFICE.

PERSONAL— GENTLEMAN WILL TAKE PASSENger free for company, Los Angeles to Fresno in Ford. Leaving Sunday morning. Address V, box 597, TIMES BRANCH OFFICE.

PERSONAL—LADY WITH 6-YEAR GIRL WISHES to join party in comfortable auto, going to Fresno, Sunday or Monday, for reasonable fare. ROOM 404 ADDINGTON HOTEL.

PERSONAL—WANTED—WANT TO SHIP FROM Hamilton, O., about 7000 pounds furniture. Want somebody to join me to enjoy carload rate. C. C. CHARLES, 1728 Ivar ave.

PERSONAL—ANYONE KNOWING THE WHEREabouts of my sister, Mrs. Johnnie Woods, maiden name Pearl Speaker, please communicate with S, box 264, TIMES OFFICE.

PERSONAL—WANTED—APPOINTMENT WITH 500 ladies at their homes to show and demonstrate one of the newest novelties in ladies' undergowning. PHONE 12325.

PERSONAL — YOUNG WOMAN 30, HIGHEST references, will give service for transportation to or from Seattle. Phone 52455 or L, box 466, TIMES BRANCH OFFICE.

PERSONAL—EXPERIENCED DESIGNER, MAKER of ladies' hats and gowns remodeled from old materials of any kind. Call MRS. WILSON, 1221 Ingraham st. Broadway 6535.

PERSONAL—MAN'S ¾-CARAT DIAMOND RING for sale at once, $240, cost $335. Call Thursday before 10 a.m., 2256 W. 30TH. 75486.

PERSONAL — HATS HAND-MADE. COMPARE our "elevator" prices with Bdwy. CAMILLUS, now to Edith May, 603 Brack-Shops.

PERSONAL—LADY GOING TO CHICAGO JULY 20 would care for child or 1 needing companion, to reduce expenses. 71804.

PERSONAL — PROF. R. BOREHAM, OCCULT teacher, Astronomer and scientific Astrologer, 45 years' experience. Incomparable. 311-W. 5th st.

PERSONAL—FOR SALE, STERLING SILVER mounted Dutch handbag. Cost $65; will sell for $45. 1157 W. 52ND ST. Vermont 2136.

PERSONAL—Business.

PERSONAL—LADY GOING TO NEW ORLEANS will act as companion to elderly lady or young child for railway fare. PHONE 579682.

PERSONAL—WILL T. ARTHUR MARION OF Phila, Pa., please communicate with Arthur Amenden & S. Harrard, San Pedro.

PERSONAL—EDWARD E. RAY, MARGARET MUSTAICHE WANTS TO HEAR FROM YOU. ADDRESS O. BOX 68, TIMES OFFICE.

PERSONAL—I HAVE SOME EXCEPTIONALLY good designs in Navajo blankets, reasonably priced. I am no dealer. 213 E. SEVENTH.

PERSONAL—WILL BUY DIAMONDS, PAY CASH. M. LIGHT, 909 Title Guar. Bldg., 5th-Bdwy. 65061.

PERSONAL—I REPAIR, BUY, SELL, EXCHANGE anything electrical. 744 S. SPRING. 16810.

BUSINESS ANNOUNCEMENTS.

Miscellaneous.

WE HAVE OPENED A FIRST-CLASS CABINET and Furn. Shop at 4301 Central ave. Mfg. cheap and medium priced furn. We will be glad to handle your work and guarantee satisfaction. We do drafting. Just bring in your rough drawings and we complete the job. 25 years' experience in our line. Increase your profits by dealing with us. KOMFY REST CO.

LEAKY CONCRETE FUEL OIL TANKS CAN be made positively leak proof by using CON-WAX, manufactured only by WATERPROOF PAINT CO., San Francisco, Cal. Resident agent 6325 Fountain ave., L. A.

TYPEWRITING, 3 CENTS A PAGE, DUPLICATE, grammar, spelling, punctuation supplied. 528 CHAMBER OF COMMERCE BLDG.

ATASCADERO COMMONWEALTH, 606 CONSOLIDATED REALTY BLDG. 67451. E. A. BERRY, REPRESENTATIVE.

FROM GARRET TO CELLAR IN ONE DAY; windows cleaned 10c and 15c. Rugs, 50c; floors waxed, $1 up. ACME CLEANERS. Pico 1680.

WILL BUILD YOUR HOUSE, GARAGE OR REPAIR them. SOUTH 3613-R3.

LOS ANGELES CAN CO., 309-313 N. AVE 20. Phone LINCOLN 389.

Attorneys and Counselors.

ADVICE FREE, PRIVATE, CONFIDENTIAL, BY experienced attorney and notary, fees reasonable. Easy terms. Collections made. Probate law a specialty. Deeds, wills, etc., drawn. 240 DOUGLAS BLDG. Evenings by appointment. Phone 10276.

FREE ADVICE AND CONSULTATION IN ALL LEGAL matters, ascertain your rights, practice in all courts. Fees reasonable. Office hours 1 to 6 p.m. E. HARDESTY, Attorney and Notary. 529 Wilcox Bldg., Second and Main.

FREE LEGAL ADVICE—A. G. REILY, 708 FAY Bldg., Bdwy. 2804.

W. R. BARNES, THE POOR MAN'S ATTORNEY, 332-3 WILCOX BLDG., Second and Spring.

LAS VEGAS, NEVADA. BREEZE & HINMAN, ATTORNEYS AND COUNSELORS.

ALL LEGAL MATTERS, CONSULTATION FREE. W. A. JENKINS, 910 Marsh-Strong Bldg., 9th-Spg.

C. C. CASWELL, GENERAL PRACTICE AND ESTATES. Advice free. 708 FAY BLDG.

Professional Services.

PUBLIC STENOGRAPHIC WORK BOTH IN DICTATION and typing, solicited by an experienced stenographer. Rear office, 623 S. SPRING.

Cesspool Cleaners.

CALIFORNIA CESSPOOL CLEANING CO. WIL. 1512. UNDERGROUND DRAINAGE. 599107.

Contractors and Builders.

CEMENT, WIRING, PAINTING, BRICK WORK ESTIMATED.
See about new Hollow Constructions. Plans and estimates furnished without cost on buildings and residences. DE BARR, 65340. 611 Laughlin Bldg.

MR. PHILLIPS, FORMERLY OF BUFFALO, N. Y., will be pleased to give advice and estimates free. Have built hundreds of homes in the East where honesty and ability earned an enviable reputation. Signed HUMES & McHENRY, 1406 Sunset Blvd., 57148, and ask for Phillips.

IMPROVE YOUR VACANT PROPERTY.
SURETY INVESTMENT CO.,
Designers and Builders,
431-32 Union Oil Bldg.
Plans Sketched and Estimates Free.
WE CAN FINANCE YOUR BUILDING.

SAVE MONEY IN BUILDING.
We will show you how. Will finance building and gladly discuss free plans and estimates with you.
F. S. RICHMOND, Builder,
255 S. Broadway. Phone 13992.

GOING TO BUILD? CALL IN MY OFFICE AND see plans of pretty homes and flat buildings I have erected during past eight years, or I will drive you out so you can see for yourself. Money furnished—plans free. JAMES S. BOHANAN, 611 Delta Bldg. Phone 67813.

T. W. HESSE,
Building Contractor.
Bungalows, flats and apartments. Plans furnished. We have our own money to loan. Call Bdwy. 5731. 306-7 BRADBURY BLDG.

"COMPARE OUR BUILDINGS WITH OTHERS."
Let us plan your new building or home. NANCE CONSTRUCTION CO., 9th at Central. Phone 12007.

ECONOMY CAN BE PRACTICAL IN BUILDING.
Let us show you how. Will aid in financing, furnish plans free. Estimates cheerfully given.
JAMES H. AYE, BUILDER,
713 LISSNER BLDG., 524 SPRING. PICO 918.

WE BUILD EVERYTHING EVERYWHERE; OUR prices can't be beaten. Workmanship and material guaranteed A-1. Free estimates and plans furnished. 332 UNION OIL BLDG. Main 3273.

CONTRACTORS AND BUILDERS, WE SOLD OVER $4000 worth of nails last month; there's a reason. Get our prices. HOWE BROS., 12th and San Pedro. Phone 63249.

WE DO ALL KINDS OF REPAIRING AND building. South 3071W. 150 W. 31st st. SMITH & REYNOLDS.

WANTED—CONTRACTOR TO BUILD AND FINANCE 5-room bungalow on my clear lot. JOHN R. ILLO. Main 6553.

WE BUILD ANYTHING, LARGE OR SMALL; alterations a specialty. Painting and tinting. WEST 7315.

REMOVAL NOTICE—EDWARD C. SWEET, DESIGNER and builder of HOMES SWEET HOMES, is now located at 646 N. LARCHMONT BLVD.

SEWERS, CESSPOOLS; GET MY ESTIMATE. 2301 WINTER ST. Phone Boyle 268 evenings.

Carpet, Rug and Paper Cleaners.

9x12 RUGS, NAPTHA CLEANED, SIZED, $3.50. Experts in cleaning and repairing, sewing, laying, Orientals, Navajos and all first-class carpets; linoleum. Ink spots and moth holes removed. LINDLEY CARPET CO., 1428 Maple. Phone 23782.

QUICK SERVICE CARPET CLEANING CO.—SEWING, laying and renovating done on floor. S. S. SIMS, 1544 Newton. South 3362.

Roofing—New and Old.

OLD ROOFS OUR SPECIALTY — REPAIRED, painted or mopped with hot asphaltum, backed by over 27 years' experience. Estimates furnished free. B. & M. ROOFING CO. Phone 79566.

Furs

FURS — WE SELL FOR LESS. JOHN KLEIN, CORNER EIGHTH AND BROADWAY. 15632.

RAW FURS TANNED AND MADE UP; SEALSKINS REDYED. WE SPECIALIZE IN CLEANING AND REMODELING. FOXES OPEN AND RELINED $5. SATISFACTION GUARANTEED. HIGHEST PRICES PAID FOR RAW FURS. MAIL ORDERS SOLICITED. JOHN KLEIN, CORNER EIGHTH AND BROADWAY. PHONE 15632.

FOR SALE—SUMMER SALE, FURS, STONE MARTEN scarfs, $20 up. Red sables, $75 up. No fancy prices here. Low rents mean a big saving. LIBERTY FUR SHOP, 229 Mercantile Place.

H. L. POSER, 217 W. 9TH ST., DESIGNER, OF New York, will remodel your furs to latest Parisian styles, at moderate price. PHONE 63007.

EXPERT REMODELING OF FURS TO LATEST styles. Spec. rates. S. Roberts, 809 W. 7th. 19637.

Manicuring, Chiropody, Facial and Scalp Treatments, Hair Dressing.

ELECTRIC FACIAL, SCALP TREATMENTS, MANICURING. 321 S. HILL ST. Office 204.

SCALP TREATMENTS, FACE MASSAGE. MISS HUDSON, 311 Fay Bldg. Open Sundays.

MISS BROWN, 254 S. BDWY., ROOM 301, THIRD floor. Scalp, massaging. Open Sundays.

SCALP AND FACIAL TREATMENT, MANICURING. MME. ELSIE DE CELIS, 314½ W. 2nd. 16226.

MISS LeROY, SCALP, FACE MASSAGE. 520 CALIFORNIA BLDG., 2nd and Broadway. Open Sun.

MME. HIBBARD, ELECTRICAL FACIAL, SWEATY, shampooing, massage. 324 W. 11TH ST.

MISS MUNROE, SCALP TREATMENTS. 207 S. Broadway, Room 217. Open Sundays.

MISS BROWN, 254 S. BDWY., ROOM 301, THIRD floor. Scalp, massaging. Open Sundays.

MAY SEDGWICK, SCALP TREATMENTS. ROOM 215 MASON OPERAHOUSE.

RUTH BURTON, DOROTHY WELLS, MANICURISTS. 203 FERGUSON BLDG., 3rd and Hill.

Patents and Patent Attorneys.

HAZARD AND MILLER, PIONEER PATENT Agency, established 42 years in Los Angeles. Library contains record of all United States patents; examine without charge and avoid applying for something already patented. Miller, 8 years examiner in U. S. Patent Office. Hazard's Book on Patents free. FIFTH floor, CENTRAL BLDG., Sixth and Main sts.

EDUCATIONAL.

Miscellaneous.

EXPERIENCED TEACHER WILL GIVE INSTRUCTION to classes or individual pupils in primary and grammar grade subjects to advance them to higher grades at opening of school. Address S, box 210, TIMES OFFICE.

TEACHERS, DR. RINGNALDA PREPARES FOR August San Bernardino county examinations. LOS ANGELES COACHING SCHOOL, 730 Grand. 13689 or 579878.

TUTORING IN ALL SUBJECTS BY EXPERT teachers. LOS ANGELES COACHING SCHOOL, 730 Grand. Phone 13689 or 579878.

LEARN BEAUTY CULTURE, PAYS BIG. FLORENTINE HAIRDRESSING COLLEGE. Oldest, Largest. 227 Mercantile.

Dancing.

WANTED — 50 GIRLS, BETWEEN 18 AND 25; must be neat in appearance, to become dancing teachers; will pay salaries while learning. Apply between 10 a.m. and 2 p.m. Call for MR. GRAVES, 417 W. Fifth st. 62970.

NEW YORK PRODUCER TEACHES TALENTED amateur stage dancing, last show Hotel Virginia, July 3. Class lessons, $1. ROSE WATERMAN. Main 3217.

WANTED—HELP—Male.

Miscellaneous.

WANTED—MEN TO WORK IN MILL AND LUMBER yard. See MR. GAMBLE, Frank Graves Sash, Door and Mill Co., 263 N. Ave. 19.

WANTED—ONE LIFEGUARD AND ONE BATH attendant. Apply 3 till 5 p.m. SWIMMING POOL, southwest corner Exposition Park.

WANTED—JANITOR FOR LARGE BUSINESS house; state age and salary expected. Address T, box 574, TIMES BRANCH OFFICE.

WANTED—NEAT APPEARING YOUNG MEN, $36 weekly, short hours. Apply 509 CHAMBER COMMERCE BLDG., 11 to 3 only.

WANTED—AT ONCE, BRIGHT, ENERGETIC ERRAND boy for interior decorators' establishment. 2619 WILSHIRE BLVD.

WANTED—NEAT APPEARING BOY TO MAKE himself useful around photographic studio. Apply 445 WILCOX BLDG., 206 S. Spring.

WANTED—GOOD, BRIGHT BOY WITH WHEEL. Apply 639 S. GRAND AVE.

WANTED—HELP—Male.

Miscellaneous.

WANTED—
MOTORMEN, CONDUCTORS, SWITCHMEN,
BRAKEMEN.
Relief Agent. Camp Cook.
MECHANICAL DEPT.
Cabinet Makers. Car Cleaners (Japs.)
Carpenters (coach.) Car Repairers.
Scrubbers. Pipefitter's Helper.
Machinist.
ELECTRICAL DEPT.
Groundmen. Linemen.
M. OF WAY DEPT.
Bridge Carpenters. Track Foremen.
FREIGHT HANDLERS.
PACIFIC ELECTRIC RAILWAY,
Apply Room 202 P. E. Bldg.

WANTED—
MURRAY & READY,
Leading Employment and Labor Agents,
110 E. 2ND ST.
Sta. Engineer, city, $130 mo. Oil Fireman, locomotive, scale. 2 Boilermakers, $7.40 day. 3 Auto Mechanics, 65c hr. up. Blacksmith, 75-80c hr. 2 Rough Painters, 60c hr. 3 Bridge Carpenters, 60c hr. Repair man, $6.00 day. 3 Linemen, $4.60 day. Railroad Machinists, 72c hr. Riggers, $5.50 day. 3 Rigging Slingers, $5.00 day. Carpenters, $7.00 day. 5 Boilermakers' Helpers, $4.50 day. 5 Mechanical Helpers, Ariz., $4.90 day. Machine Driller, quarry, $6.00 day. Meat cutter, shop man, country, $35.00 wk. Machine Miners, Mine Muckers. Camp Cook, $120 mo., fd. 2 Camp Flunkeys, $70 mo., fd. Dishwashers, Janitors, Porters, Housemen, etc., etc.
Man, wife, cook, helper, small camp, $100 mo., found.
Married Ranchers, Milkers, Orchard Men, Laborers, Teamsters, Muckers.
WE LEAD—OTHERS FOLLOW.

WANTED—
MORE
RAILWAY MAIL CLERKS.
AT ONCE.
YOUNG MEN OVER 18.
Sound fair education to quickly prepare for same. SPECIAL EXAM. CALLED. BEG. SAL. $133.33 MO. AND EXPENSES. Very fine future. Dandy hours. Permanent. MR. HOFF, 820 Story Bldg., Sixth and Bdwy. CALL TODAY, 3 to 5 p.m. (See Inst. ad.)

WANTED—
CAPABLE MEN, UNDER 35, TO PREPARE QUICKLY for RAILWAY MAIL CLERKS, L. A. district. Starting salary now $133 mo., with liberal travel allowance extra. Fine future. Permanent. See IMMEDIATELY, M. P. BROWNLEE, 714 Grosse Bldg., 6th and Spring. (See Inst. ad.)

WANTED—BANK TELLER, YOUNG, 25-35....$150
BOOK-KEEPER, heavy detail, 30-35....$150
STENO.-BOOK-KEEPER....$150
STENOGRAPHER, do teller work....$150
HARDWARE & FORD PARTS SALESMAN....$150
STENO PAY ROLL CLK., house and....$150
STENO. CLERK, oil field....$140
STENO. SECTY....$140
TYPIST CLERK....$125
SHIPPING CLERK, know city well....$125
2 TIMECHECKERS....$108
PACIFIC AUDIT & SYSTEM CO., INC. (Agency.)
802 Story Bldg., 6th and Broadway.

WANTED—
MEN TO RUN EXTRACTORS.
GOOD WAGES. CHANCE TO ADVANCE.
APPLY TO MR. FLEMING,
THIRD FLOOR.
DIAMOND LAUNDRY,
EIGHTH AND TOWNE AVE.

WANTED—MEN TO
LEARN AUTO AND TRACTOR BUSINESS.
Operating and repairing of all makes thoroughly taught. Day and evening classes. Positions obtained. Special reduced tuition rates in course now running. See Inst. Course ad. Call or write for circular.
AUTOMOBILE ENGINEERING CO.,
414 West 10th street.

WANTED—
LEARN THE AUTOMOBILE AND TRACTOR TRADE.
Earn $125 to $300 a month.
You can learn in a short time by our system of practical training. All modern equipment. Expert instructors. Over 7000 successful graduates. Sixteen years in L. A.
NATIONAL AUTOMOTIVE SCHOOL,
Figueroa at Eighth. (See inst. adv.)

ABILITY
Proves itself again; several men trained by our special method have recently been placed in good paying positions in and near Los Angeles. Act. Get in line, we train you in a few days. Shop open day and evening.
U. S. TRACTOR ENGINEERS EXCHANGE,
154 N. Los Angeles st. (See inst. course adv.)

WANTED—ALL EX-SERVICE MEN AND WOMEN to enroll in our special summer classes. Interesting, useful training. Instruction FREE. Term ends August 15th.
Typewriting. Civil Service.
Debating. Commercial Art.
Arithmetic. Business English.
Penmanship. Auto Repairing.
Adv. writing. Commercial Spanish.
Every evening, 7 to 9. K. of C. SCHOOL, 409 S. Hill.

WANTED—I WANT A MAN THOROUGHLY EXPERIENCED in the manufacturing of California tops and slip covers, one who can take full charge of plant. I have a good location, and long lease. To such a party will consider a partner in the business with small investment. Call BDWY. 4242 for appointment Thursday till 12 noon.

WANTED—STENO., NORTHERN ARIZONA BANK, $135-$150. Asst. bkpr., single, near by, room, board, laundry and $85. Steno., film studio, $130. A-1 bkpr., downtown, $125-$140. Accountants, bkprs., stenos. and clerical men in all lines (under 40.) CALL AND REGISTER. F. S. BEAVIS, Agency for "EVERYTHING HUMAN FOR THE OFFICE." Investment Bldg.

WANTED—BOOK-KEEPER, UNDER 35, WITH EXECUTIVE ability, $175.
Experienced commercial stationery salesman. Salary open.
CLERK for warehouse, Arizona, $152.60.
Experienced LEDGER CLERK, $125.
EDUCATIONAL EXPERT COMPANY,
Suite 704 Haas Bldg. (Agency.) Broadway at 7th. Main 5080—Established 1900—15065.

WANTED—EXPERIENCED TIMEKEEPERS AND material clerks for work on dredgers and construction camps in Imperial Valley and Mexico. Apply by letter, giving age, experience and last employers. Transportation refunded after six months' satisfactory service. Salaries range from $75 to $100 and board, and to $165 without board, per month. Board charged at $30 per month. AUDITOR, Imperial Irrigation District, Calexico, Cal.

WANTED—WE ARE SEEKING THE SERVICES of a first-class electrical man, who understands factory methods of winding fractional horsepower motors. Must be competent to take charge of winding department, none but first-class will be considered. GILFILLAN BROS., 500 E. 11th.

WANTED—IN TEXAS, DENTAL LABORATORY man to take charge of gold department, commercial laboratory. Must be good workman and come well recommended. Good salary. Give full details, reference and salary expected in first letter. Address S, box 25, TIMES OFFICE.

WANTED—PLANING MILL DRAFTSMAN FOR detail work. Give age, experience and salary wanted. Address in own handwriting.
BOYD LUMBER & MILL COMPANY,
Santa Barbara, Cal.

WANTED—BOY BETWEEN AGES OF 14-16 TO do general work around private home, including driving machine, in return for good home with chance to go to school. Address O, box 69, TIMES OFFICE.

WANTED—CONTRACTORS, INVESTIGATE THE latest up-to-the-minute instruction in architecture, concrete and structural steel. Inquire INTERNATIONAL CORRESPONDENCE SCHOOLS, 220 Haas Bldg., 219 W. 7th st. Phone 62708.

WANTED—MOLDERS AND CORE MAKERS, TEN "open shop" foundries in Denver; minimum wage $1 per hour. Ideal living conditions. J. W. HORNER, 1638 Blake st., Denver.

WANTED—DESIGNER.
Experienced man designer for misses' dresses. Steady position for right party. Apply Room 503, 347 S. Spring st., any time bet. 11-1 or 4:30-6. IMPERIAL CLOAK & DRESS CO.

WANTED—YOUNG HUSTLER TO LIST REAL ESTATE. Salary and commission. Call between 9 and 10 a.m., ROOM 501, Citizens' National Bank Building.

WANTED—ELEVATOR OPERATOR WITH ELECTRIC LICENSE.
DELTA BUILDING,
426 SOUTH SPRING STREET.

WANTED—TALENT FOR MOTION PICTURES AT leading studios. You can earn $10 daily easy. Register today. No fee. Good chance. MR. WILSON, 708 Majestic Bldg.

WANTED—MANUFACTURING JEWELER, GOOD all around. No others need apply. Steady position guaranteed. Salary no object. Apply immediately. 600 BUMILLER BLDG.

WANTED—RIGGERS FOR HEAVY DOCK WORK. ASSOCIATED GENERAL CONTRACTORS, 439 Douglas Bldg.

WANTED—BARBER TRADE TAUGHT FREE. Wages paid while learning; only few weeks required. Call 429 E. 5TH. (see Inst. Course.)

WANTED—CARPENTER CONTRACTOR TO FIGURE on remodeling flat. PHONE 54806.

WANTED—LICENSED (ELECTRIC) ELEVATOR operator. Wages to start, $90.00 per month. Apply Starter, PACIFIC ELECTRIC BUILDING.

WANTED—DRIVERS FOR WHOLESALE MILK routes. See MR. FERGUSON, Crescent Creamery Co., 241 Winston.

WANTED—A JANITOR AND WIFE. GIVE AN apartment and good pay. WADSWORTH APTS., 722 So. Alvarado st.

WANTED—BRICKLAYERS AND PLASTERERS for Arizona. Open shop work. Good wages. Transportation refunded. Inquire room 156 HOLLENBECK HOTEL, 1 to 6 p.m.

WANTED—MIDDLE-AGED MAN TO DRIVE Ford machine, agency route. Steady work. Single man preferred. Call 7 o'clock. WARDROBE LAUNDRY, 901 E. 8th.

WANTED—YOUNG MAN ABOUT 18 TO WORK in shipping department, permanent position with chance for advancement. S. HALFF & CO., 748 S. Los Angeles st.

WANTED—BOY ABOUT 18 TO WORK IN DRUG store and learn business. Call in the morning. THE LION DRUG CO., Corner Jefferson and San Pedro.

WANTED—HELP—Male.

Miscellaneous.

WANTED—
DESIRABLE MEN BETWEEN THE AGES OF 21 AND 35 FOR POSITIONS AS CONDUCTORS ON THE LINES OF THE PACIFIC ELECTRIC RAILWAY. EXPERIENCE DESIRABLE BUT NOT NECESSARY. THESE ARE PERMANENT POSITIONS WITH GOOD PAY. STUDENTS WHO QUALIFY ARE PAID WHILE BREAKING IN AND EXTRA MEN GUARANTEED MINIMUM WAGE OF $100 PER MONTH. THIS SELDOM HAS TO BE PAID, AS MEN WHO ARE NOT AFRAID OF WORK ARE MAKING AS HIGH AS $150 PER MONTH. A SUBSTANTIAL BONUS IS ALSO PAID TO MEN IN THE SERVICE AT THE END OF YEAR. ALL MEN GIVEN 12 DAYS' VACATION WITH PAY EACH YEAR.
PACIFIC ELECTRIC RAILWAY,
APPLY ROOM 202, P. E. BLDG.

WANTED—DO YOU WANT STEADY REMUNERATIVE EMPLOYMENT UNDER OUR NEW MERIT AND DEMERIT SYSTEM OPERATING A CAR FOR THE LOS ANGELES RAILWAY COMPANY, WHICH CONDITIONALLY WILL PAY YOU NOT LESS THAN $100 AND AS HIGH AS $160 PER MONTH, AND IN ADDITION AN EXTRA $60 EACH YEAR, PAID YOU FOR HONEST, EFFICIENT SERVICES. IF YOU DO, CALL AT ROOM 717 PACIFIC ELECTRIC BUILDING, CORNER 6TH AND MAIN STS., LOS ANGELES.

WANTED—
BRIGHT YOUNG MEN OVER 18
TO QUICKLY PREPARE FOR POSTOFFICE CLERKS or LETTER CARRIERS. Salary now $117 month start, with fine future. Permanent. Many appointments to be made. See IMMEDIATELY.
M. P. BROWNLEE, 714 GROSSE BLDG., SIXTH AND SPRING. (See Inst. ad.)

WANTED—THE
VOCATIONAL EMPLOYMENT DEPARTMENT,
Y.M.C.A., Seventh and Hope sts.
Is helping many men and boys to secure employment. Fine calls coming in daily. Guarantee employment. Ask for
C. P. BAKER, Secretary.
Office hours, 8:30 a.m. to 12 noon.

WANTED—MAN; AN EXCELLENT OPPORTUNITY for an ambitious and energetic man to learn to be a junior accountant. Must have a faculty for figures and a resolute purpose, to work several hours overtime per week, under certified public accountant's direction. Right man can make at least $35 per week in about 5 months and more than double in about 12 months. W. W. BABCOCK, 524 Title Insurance Bldg. (See inst. adv.)

WANTED—YOUNG MAN FOR BILL CLERK AND stock room assistant. Must understand shorthand and stenography. Other experience unnecessary. Permanent position and opportunity for advancement. Make application in writing and state salary desired. J. V. BALDWIN MOTOR CO., 12th and Olive.

WANTED—AUTOMOBILE MEN, INCREASE YOUR knowledge of starting, lighting and ignition. Practical instruction on all makes of cars and electrical apparatus. Enter now. Look to your future. Y.M.C.A. AUTO SCHOOL AND REPAIR SHOP, 731 So. Hope. Day or eve. (See Inst. ad.)

WANTED—VULCANIZING AND TIRE REPAIR men are in demand; this is a business of the minute, affording splendid opportunity. If you really want to learn the business right the Y.M.C.A. AUTO SCHOOL teaches repairs and rebuilds. Start now. Y.M.C.A. Auto School and Repair Shop, 731 S. Hope. Day or evening. (See Inst. ad.)

WANTED—BARBER COLLEGE, 324 E. 5TH ST. Good money made and tools furnished while learning. Nice work and quick to learn. Big demand for barbers. (See Inst. adv.)

WANTED—GOOD RELIABLE WAREHOUSE MAN who can superintend the unloading of cars and handling merchandise in warehouse. Apply at CALIFORNIA WAREHOUSE, 843 Traction ave.

WANTED—LABORERS. REGISTERED VOTERS. Apply 201 NORMAL HILL CENTER, 5th and Grand.

WANTED—EDGER MAN FOR SAWMILL, MOUNTAINS, near San Bernardino; wages $156 mo. HUMMEL BROS., 118 E. 2nd st.

WANTED—WASH MAN. GOOD PAY. STEADY work. Apply 901 E. 8th, WARDROBE LAUNDRY.

WANTED—STRONG YOUNG MEN OVER 21 YRS., work in railroad commissary storeroom, city. Start $80 and lunch. Apply 720 S. ALAMEDA.

WANTED—AN ELDERLY MAN AS CARETAKER private estate, must board himself. See MR. JOHNSON, Brown Dye Works, 761 E. 9th st.

WANTED—ONE KITCHEN HELPER, MALE. REPORT room 201, NORMAL HILL CENTER, 5th and Grand.

WANTED—ONE STABLE MAN. APPLY MR. NICKERSON, Sanitary Gold Seal Dairy Co., 150 E. Jefferson.

WANTED—TRUCK DRIVERS FOR OUR WHOLESALE ice cream cabinet route. See MR. FERGUSON, Crescent Creamery Co., 241 Winston.

WANTED—TWO EXPERIENCED WELL DIGGERS. Good pay. Address T, box 493, TIMES BRANCH OFFICE.

WANTED—NIGHT WATCHMAN WITH HYDRAULIC elevator license. Call room 201, BLACK BLDG.

WANTED—HOUSEMAN, CATALINA, $50 FD. HESS EMPLOYMENT AGENCY, 126 W. 3rd, Room 406, Lankershim Bldg.

WANTED—PRESSER IN DYE HOUSE ON HOFFMAN machine. 2818 W. 10TH ST.

WANTED—MAN FOR WASHING DISHES. APPLY JAHNKE'S TAVERN, 524 S. Spring.

WANTED—STUDENT TO HELP IN DINING-room at 2607 WILSHIRE BLVD. 556066.

WANTED—REPORTER. DAILY PILOT, SAN PEDRO.

WANTED—LEARN VULCANIZING BUSINESS IN 3 weeks. Teach you right. 110 EAST 11TH ST.

WANTED—ARTIFICIAL LIMB WEARERS. JOE Linnerman, Artificial Limb Co., 705 W. 8TH ST.

WANTED—BOY TO CHANGE TIRES AND DRIVE Ford. Apply 501 W. PICO.

WANTED—A MAN FOR GENERAL APARTMENT-house work. SHERWOOD APTS., 431 S. Grand.

WANTED—WASH MAN. EXPERIENCED. EXCELSIOR LAUNDRY, 424 S. Los Angeles st.

WANTED—FINISH CARPENTERS, LONG JOB, QUALITY MILL CO., San Bernardino, Cal.

WANTED—THOROUGHLY EXP. FORD DELIVERY man. Must have reference. 500 SOUTH HILL.

Store and Office.

WANTED—AT HAMBURGER'S.
Experienced Furniture
Finishers.
Apply Supt's Office,
Third Floor.

WANTED—YOUNG MAN WITH CLERICAL EXPERIENCE for wholesale house. Must be good penman and quick and accurate at figures. Address P, box 363, TIMES BRANCH OFFICE.

WANTED—
EXPERIENCED PACKERS
IN CHINA AND HARDWARE DEPARTMENTS.
APPLY SUPERINTENDENT,
THE BROADWAY DEPARTMENT STORE.

WANTED—
FREIGHT ELEVATOR OPERATOR.
EXPERIENCE ON FREIGHT CARS
NOT NECESSARY.
APPLY SUPERINTENDENT,
THE BROADWAY DEPARTMENT STORE.

WANTED—STRUCTURAL DRAFTSMAN, UNDERSTAND estimating construction cost work....$200
BOOK-KPR. & OFFICE MGR., mchy. exper..$150
STOCKROOM CLERK, auto. co....$20
CLERICAL ASST., $85; OFFICE BOY....$65
PRICE CLERK, $100; RECEIVING CLERK....$87
EMPLOYERS' SERVICE BUREAU (Agency.)
415 MERRITT BLDG., 8TH & BROADWAY.

WANTED—TRAFFIC MANAGER & BKPR....$175
SILK & DRESS GOODS SALESMAN....$150
REMINGTON BILLER, Phoenix....$125
SHIPPING CLERK, must know city....$150
CIRCULATION MAN....$110
BANK TELLER....$150
BUSINESS MEN'S CLEARING HOUSE (Agency.)
516 Security Bldg., corner 5th & Spring.

WANTED—PRICE CLK., 18-21....$75
BKPR., full chg. mt. resort, 2 mos....$125
SHIP. CLK., know city, route drivers..$125
STENO., 22-25, north....$125
SOUTHWEST AUDIT & SERVICE BUREAU (Agcy.)
435-39 Citizens Nat'l Bank Bldg., 5th and Spring.

WANTED—BY LARGE CORPORATION, EXPERIENCED timekeeper, about 26; high school and business college education, must be good penman, rapid, accurate and operate typewriter. Good opportunity. Give full details in reply. Address S, box 50, TIMES OFFICE.

WANTED—YOUNG MAN KNOWING SOMETHING of window trimming and card writing, for general work in Variety store. Twenty-five dollars per week. Give references.
C. A. PEAKE,
Santa Maria, Cal.

WANTED—EXPERIENCED DRY GOODS SALESMAN, steady position. Apply COOPER, COAT & CASEY DRY GOODS CO., 8th and Los Angeles sts., Thursday between 11:30 to 1 o'clock, ask for Mr. Falkenstein.

WANTED—FIRST-CLASS BOOK-KEEPER, ONE familiar with wholesale merchandising and corporation books, financial statements, etc. State age, experience, reference, telephone number and salary expected first letter own handwriting. Address T, box 446, TIMES BRANCH OFFICE.

WANTED—FIRST-CLASS BOOK-KEEPER, ONE familiar with wholesale merchandising and corporation books, financial statements, etc. State age, experience, reference, telephone number and salary expected first letter own handwriting. Address T, box 446, TIMES BRANCH OFFICE.

WANTED—FIRST-CLASS MALE STENOGRAPHER, about 25 years of age, to also act as extra teller when required in bank; mining town, Arizona. Opportunity for advancement. Salary $150 to start. Give details in replying. Address O, box 57, TIMES OFFICE.

WANTED—NIGHT CLERK FOR LARGE APARTMENT house, middle-aged man preferred. Must be reliable and able to furnish references. Salary $100 per month. Address T, box 443, TIMES BRANCH OFFICE.

WANTED—BOOK-KEEPER WITH SOME KNOWLEDGE OF LUMBER BUSINESS PREFERRED. SALARY $125 MONTH. P.O. BOX 82, SAN GABRIEL, CAL.

WANTED—EXPERIENCED STOCK CLERK, $4 day. Apply 1457 S. SAN PEDRO ST. Mr. Emrick.

WANTED—HELP—Male.

Store and Office.

WANTED — BOOK-KEEPERS: BONDS, $150; banks, $110-$125; wholesale, $27.50; Burroughs, $100-$110; ledger, $115; Burroughs bank statements, $110-$100; merchandise accountant, $125; Elliott Fisher book-keeper, book-keeper-stenographer, Imperial, employer here.
STENOGRAPHERS: Deser., $150; Arizona bank, speak Spanish, $125; Bakersfield, $140; bank, Arizona, $150; some book-keeping, Fresno, local, $20-$25.
SALESMEN: Auto accessories; canned goods; special representative; candies; woodenware; wholesale groceries; all fine positions.
CLERICAL: Collectors, $90-$100-$150; typist, Phoenix, $125; railroad interline, $115; moving pictures, $20; comptometer operator, mountains, fare advanced, $125; tires, $20; club, $75; price clerk, $25; auto stock clerk, $108.
TECHNICAL: Tool designer, $150; mechanical machinery design draftsman; mechanical engineer, sales ability, large company.
SPECIAL POSITIONS.
Keen young executives, several fine connections, $150; superintendent, department store, north; manager, basement department store, north; expert retail delivery manager, $50; assist manager, dry goods, good city; expert systematizer, retail experience; office manager, $150; manager, large ready-wear store, up to $6500; credit manager, department store, north, $250; high class floor managers; buyer, gents' furnishings, hosiery, underwear; assistant managers, tea room, $150; tellers, good banks; traffic manager, El Paso, $160-$175.
—MR. WEST,
Reference Association (Agency,) 400 Central Bldg.

WANTED—MALE TYPIST FOR STATEMENTS and general office work. Must be in good health. Address RAY CONSOLIDATED COPPER CO., Hayden, Ariz.

WANTED—COST CLERK FOR DETAIL WORK IN cost dept., one familiar with Burroughs and Monroe calculators preferred. CHARLES R. HADLEY COMPANY, 330 N. Los Angeles st., city.

WANTED—MALE STENOGRAPHERS AND ACCOUNTANTS in great demand; begin course now at Y.M.C.A. School of Commerce. In session all summer. Good positions assured. (See Inst. ad.)

WANTED—OFFICE ASSISTANT EXCHANGE FOR stenography, book-keeping course, 356 WILCOX BLDG.

WANTED—GOOD ALL-AROUND COUNTER MAN. Good references. HOUCK'S CREAMERY, 334 W. 5th st.

WANTED—CLERK, DOWNTOWN HOTEL. APPLY at office NADEAU HOTEL, 105 S. Spring.

WANTED—THOROUGHLY EXPERIENCED SALESMAN for fruit dept. 500 SOUTH HILL.

Salesmen and Solicitors.

WANTED—
EXPERIENCED HIGH-GRADE
OUTSIDE SALESMAN
FOR SPORTING GOODS.
MUST HAVE OWN MACHINE.
ADDRESS T. BOX 444.
TIMES BRANCH OFFICE.

WANTED — HIGH-GRADE REPRESENTATIVES wanted; we offer DISABILITY INSURANCE up to $300, $400 per month in the MONTHLY PAYMENT PLAN.
Liberal contracts and productive territory may be obtained by beginners and experienced solicitors.
OCCIDENTAL LIFE INSURANCE CO.,
1220 Merchants National Bank Bldg.
Los Angeles.

WANTED—
Several high class salesmen for strong local investment firm. This is a permanent proposition with big earning possibilities. No experience in this line necessary as every possible cooperation is extended. Display advertising campaign now running. Rapid advancement for those who qualify. MR. BARNHART, 701 Story Bldg.

WANTED—MABERY REALTY CO. NEEDS AT once several experienced salesmen to take care of waiting purchasers. Liberal commission contract and abundant prospects furnished. If you are dissatisfied where you are, connect with a live office. Ask for MR. GRIGG, 802 South Figueroa street.

WANTED—BULLOCK'S CAN PLACE A NUMBER OF EXPERIENCED SALESMEN IN DRESS GOODS, SILKS, YARDAGE GOODS OF ALL KINDS, SHOES, BOYS' CLOTHING, MEN'S FURNISHINGS.
EMPLOYMENT OFFICE,
SECOND FLOOR HILL STREET BLDG.

WANTED—
Energetic man under 40 years of age, possessing fine personality, well educated, capable of soliciting the sale of high-class Wilshire and Hollywood homes for leading realty firm. Highest references required. Prefer experienced real estate man. Can offer very attractive salary and big future to right man. Address V, box 581, TIMES BRANCH OFFICE.

WANTED—EXPERIENCED HOUSE AND LOT OPERATOR to take charge of house and lot dept. with well established concern. All possible cooperation given and money spent to make department a success. If you have had the experience and can deliver, answer this ad. Address D, box 198, TIMES OFFICE.

WANTED—
EARN WHILE YOU LEARN.
Reliable men are wanted to sell the new policy that "Pays Five Ways." Sold only by the Pacific Mutual Life. Assets $50,000,000—52 years old. Liberal agency contract. Free salesmanship course. Call or address company, 545 S. OLIVE ST.

WANTED—A FEW LIVE WIRE SALESMEN, PERMANENT, salary and commission; must have good references. Call between 9 and 10 o'clock, or 2 and 3 o'clock.
THOR ELECTRIC SHOP,
822 S. Broadway.

WANTED—SALESMAN. WE HAVE SOME EXCELLENT exclusive territories open for live-wire salesman. Our line is staple and can be sold to almost any dealer and could net thousands per month. Reference and small capital required. 1216 S. FIGUEROA.

WANTED—SALESMEN EVERYWHERE TO SELL Gasolife, the wonder motor fuel. More miles, power, efficiency. Brooks made $47 day. Sold on money back guarantee. Sample box $1.00. GASOLINE SYNDICATE, 217 Ferguson Bldg., L. A.

WANTED — SALESMAN, HIGH-GRADE REPRESENTATIVES, opportunity to make big returns. Experience not essential, initiative necessary. Call and learn proposition that will interest you.
HITCHCOCK, COOPER & FELTNER,
665 I. W. Hellman Bldg.

WANTED—
First-class Real Estate Salesman. Will furnish office and automobile. Have best proposition in Los Angeles for the right man. Come and see me and get my proposition. Ask for MR. TURNER, 742 So. Olive st. Main 6416.

WANTED—SALESMEN, SYSTEM, THE MAGAZINE of business is starting a campaign on their new $12 efficiency course. This line has earning power of $75 to $100 weekly, and we will demonstrate it to you. Call 12 to 1 and 4 to 5. A. W. SHAW CO., 449 Wilcox Bldg.

WANTED—SALESMEN. WE HAVE TERRITORY open for a few salesmen who are not afraid of work and can furnish references. If you are a producer you can earn $500 a week or better. 1001 HIBERNIAN BLDG.

WANTED—5 STOCK OR BOND SALESMEN TO sell stock of old established firm. Not speculative; liberal commission. References required. Call
E. BRAUN. Phone South 241.

WANTED—4 MEN TO SUPERINTEND HOUSE-TO-house canvassing campaign, also 20 men for soliciting; good pay, fine future, with new $100,000 corporation. NODOR LABORATORIES, INC., 421½ S. Wall, 3rd floor. Call between 9 and 11.

WANTED—RESIDENT MAN WITH LARGE FOLLOWING to cover entire State, for large silk waist manufacturer. Thoroughly experienced only. Commission basis. ORIGINAL SUPREME WAIST CO., 115 West 30th st., New York.

WANTED — HIGH-CLASS REALTY FIRM HAS opening for experienced hotel and apartment house salesman. Address V, box 537, TIMES BRANCH OFFICE.

WANTED—LIVE WIRE CANDY SALESMAN WITH local experience, must have a real record. Remarkable opportunity open to the right man. Apply Thursday afternoon, H. JEVNE CO., 1340 E. Seventh.

WANTED—YOUNG MEN BETWEEN AGES OF 18 and 24 to sell bona fide dividend paying listed security. Wonderful opportunity for right men. Call between 9 and 10 a.m. 429 MERCHANTS' NATIONAL BANK BLDG.

WANTED—EXPERIENCED CANDY SALESMAN. Must have automobile. Salary $25 week and bonus, with allowance on car. Apply SCOTT CANDY CO., 110 East Jefferson.

WANTED—I HAVE THE LIVEST PROPOSITION in the city, any good man can easily make $15 per day. Inquire 316 MERCHANTS NAT. BANK BLDG. 10-12, 4 to 5 only.

WANTED—SALESMAN. I HAVE BEST SELLER in town, live man can make $10 or $15 a day. Apply bet. 9 and 12, 520 GRANT BLDG.

WANTED—GOOD MEMBERSHIP PROPOSITION for men who qualify. UNION LEAGUE CLUB, 251 Hill.

WANTED—A LIVE WIRE EXPERIENCED SALESMAN for paint specialties. Address O, box 61, TIMES OFFICE.

WANTED—YOUNG MAN TO SELL AND LIST houses. Address R, box 255, TIMES OFFICE.

Trades.

WANTED—
Draftsman, Architectural and Mechanical.
With estimating and cost experience.
BIG CREEK.
Apply ROOM 303, EDISON BLDG.

WANTED—JEWELER.
Manufacturing jeweler and engraver, one who can design and do first-class work. This is an up-to-date light and airy workshop, steady work and the top pay. Call any time. M. D. LIPTON, 242 Pike, Long Beach.

WANTED—DIE CASTER, AUTO BEARING AND battery work, for foreman of new firm in L. A. Interest in business to right man. Write "S. W. S." AUTOMOTIVE CO., 923 S. Hope st., Los Angeles.

WANTED — RADIO OPERATORS NEEDED. Wireless telegraphy offers young men fine opportunities to see the world, while earning $125 to $175 a month and living expenses. Enroll now at Y.M.C.A. RADIO SCHOOL. (See inst. ad.)

WANTED—CONTRACTORS, INVESTIGATE THE latest up-to-the-minute instruction in architecture, concrete and structural steel. Inquire INTERNATIONAL CORRESPONDENCE SCHOOLS, 220 Haas Bldg., 219 W. 7th st. Phone 62708.

WANTED—CEMENT FINISHER AND FORM builder; must be first class man; $8 per day to start. Steady work. Report at 1729 WHITLEY AVE. Vermont 5368.

WANTED—BUILDING TRADES MECHANICS TO go to Tucson, Ariz. Open shop work. Good wages. See Chamber of Commerce representative, ROOM 191, Hollenbeck Hotel, 1 to 6 p.m.

WANTED—EXPERIENCED DETAILER. MUST BE experienced in wood work for stores and bank fixtures. Good salary to right man. Inquire at 2702 S. ALAMEDA.

WANTED—HELP—Male.

Trades.

WANTED—
2 GOOD STATIONARY
TOP WOODWORKERS.
2 ALUMINUM PANELERS
AND FINISHERS.
1 PAINT SHOP TOUCH UP MAN.
1 COLOR VARNISHER.
2 FINAL ASSEMBLY MEN.
2 BODY BUILDERS.
1 FENDER MAKER.
AND
2 FIRST-CLASS LATHE SETTERS.
FOR BODY WORK.
DON LEE COACH & BODY WORKS.
PICO AND LOS ANGELES.

WANTED—
MACHINISTS
BOILERMAKERS
CAR MEN
NEED 10 OF EACH.
APPLY
SALT LAKE RAILROAD.
4TH AND ANDERSON STS.

WANTED—
ELECTRIC AND STEAM CRANE OPERATORS.
BROWN & INDUSTRIAL
STEAM CRANE EXPERIENCE REQUIRED
APPLY EMPLOYMENT OFFICE,
SOUTHWESTERN SHIPBUILDING CO.,
EAST SAN PEDRO.

WANTED—
WELDER
FOR COMMERCIAL SHOP.
525 WEST PICO.

WANTED—
2 FENDER AND BODY REPAIR MEN.
ALSO
2 MEN TO MAKE
AUTOMOBILE FENDERS.
48-HOUR WEEK. GOOD SALARY.
CARTER AUTO WORKS.
1224 SOUTH HOPE.

WANTED—
6—First-class mechanics. Paige experienced preferred.
See Mr. Jones. A. E. EVANS & CO., 1534 S. Figueroa.

WANTED—
AUTO MECHANICS.
MEN EXPERIENCED ON PACKARD CARS CAN CONNECT WITH A STEADY JOB WITH GOOD MONEY AND PROMOTION WAITING FOR THE RIGHT MEN.
CALL AND SEE MR. GAY,
220 E. MARKET ST.

WANTED—
MEN HANDY WITH TOOLS TO WORK AS CAR REPAIRERS AT SHERMAN AND REDONDO.
PACIFIC ELECTRIC RAILWAY,
Apply Room 202, P. E. Bldg.

WANTED—
Civil Engineering Draftsman, experienced topographic mapping and surveying. Apply Room 602, Knickerbocker Bldg., BUREAU OF POWER AND LIGHT, 643 SO. OLIVE ST.

WANTED—
DESIGNER.
ESTABLISHED DRESS HOUSE IS OPEN FOR 1ST-CLASS DESIGNER ON BETTER GRADE DRESSES. GIVE FULL PARTICULARS. ANSWERS CONFIDENTIAL. ADDRESS S, BOX, 356, TIMES BRANCH OFFICE.

WANTED—
DESIGNER.
ESTAPLISHED DRESS HOUSE IS OPEN FOR 1ST-CLASS DESIGNER ON BETTER GRADE DRESSES. GIVE FULL PARTICULARS. ANSWERS CONFIDENTIAL. ADDRESS S, BOX, 356, TIMES BRANCH OFFICE.

WANTED—ONE FIRST-CLASS MILLWRIGHT with complete set of tools to erect mill building at graphite mine above Saugus; wages $7. CALIFORNIA GRAPHITE CO., 412 Bryson Bldg.

WANTED — MACHINISTS AND APPRENTICES. Apply COMMERCIAL ENGINE CO., 2424 Porter st., near Ninth and Santa Fe.

WANTED—MAN FOR CUTTING BUTTER, EXPERIENCED. Apply Butter Dept., L. A. CREAMERY CO., 1120 Towne ave.

WANTED—A GOOD SECOND BAKER, SALARY $20 to start. Call at once. WALKER'S BAKERY, 139 Garey.

WANTED—BENCH MECHANICS AND HANDY man for drilling, setting and directing, iron works. 694 RIO ST. 41640.

WANTED—FIRST-CLASS FINISH CARPENTER. $8 per day. 1121 QUINCY ST., near West Adams and Hoover.

WANTED—FIRST-CLASS PLUMBER, NONE OTHER need apply. 1433 THIRD ST., Santa Monica. 21201.

WANTED—FIRST-CLASS CANDY MAKER. APPLY BAYZ BROS., Stall B 1, Hoover Market, Seventh and Grand.

WANTED—ONE MILL MAN FOR RUBBER FACTORY. GEO. W. ENO RUBBER CO., 1026 S. Los Angeles st.

WANTED—AN EXPERIENCED TIRE CHANGER. If not experienced don't apply. Apply 8 a.m. 1160 SOUTH OLIVE.

WANTED — JOB PRESS FEEDER. SMITH-BARNES CORPORATION, 828 South Los Angeles Street.

WANTED—CARPENTER, GOOD ALL AROUND carpenter. First job south of car line on Stanley ave. Sherman car to Stanley ave.

WANTED—A-1 RADIATOR REPAIR MAN. Address H. E. HABER SERVICE AUTO RADIATOR SHOP, Taft, Cal.

WANTED—ALL-AROUND FRAME JOINER AND fitter, a steady work. State experience. SMITH-HARDACKER CO., 1250 5th st., San Diego, Cal.

WANTED—MACHINIST'S HELPER AND EXPERIENCED turret lathe operator. See MR. REUTER, 1860 E. 15th.

WANTED—REINFORCED STEEL MEN AND CEMENT finishers. Associated General Contractors, 430 DOUGLAS BLDG.

WANTED—MAN EXPERIENCED IN REPAIRING second-hand furniture and stoves. 814-16 S. MAIN.

WANTED—6 FIRST-CLASS PAINTERS, $6.50 PER day, 8 hours. Apply construction Dept., BOARD OF EDUCATION, 1437 S. San Pedro st.

WANTED—EXPERIENCED CUTTER ON LADIES' silk underwear. 44-hr. week.
STYLPLUS MFG. CO., 741 S. Wall.

WANTED—MAN TO PRINT JEWELRY BOXES and optical cases. E. W. REYNOLDS CO., 300 Metropolitan Bldg.

WANTED—FEEDER WHO UNDERSTANDS MAKEREADY. Apply 259 WINSTON.

WANTED—4 GOOD CARPENTERS AT 7TH AND WESTLAKE.

WANTED—CABINET MAKERS. GIBBS MANUFACTURING CO., 2234 Dayton ave.

WANTED—ALL AROUND REPAIR MAN IN FURNITURE store. 421 S. LOS ANGELES ST.

WANTED—MACHINIST TO RUN LATHE. APPLY repair dept., W. E. BUSH, 1701 S. Grand.

WANTED—AT ONCE, FIRST-CLASS UPHOLSTERY and drapery man. 2619 WILSHIRE BLVD.

WANTED—TWO CARPENTERS. APPLY 805 W. 41ST ST.

WANTED—ELECTRICIAN. GOOD KNOB AND tube man. Call OCEAN PARK 61769.

WANTED—EXPERIENCED FURNITURE HANDLER. Call 24882. 23049.

WANTED—HELPERS ON IRON WORK. CITY ORNAMENTAL IRON WORKS, 735 E. 15th st.

WANTED—MEAT CUTTER. APPLY BOOS BROS., 321 WEST 5TH ST.

WANTED—FIRST-CLASS AUTO MECHANIC. APPLY 299 WEST 76TH ST.

WANTED—MEN TO OPERATE POWER LOOMS. E. M. SMITH CO., 618 Clarence st.

WANTED — BAKER FOREMAN ON BREAD. WHITE LILY BAKERY, Anaheim. Phone 120-J.

Chauffeurs, Teamsters, Etc.

WANTED — FIRST-CLASS BUS DRIVER. APPLY 1538 N. MAIN.

Hotel, Restaurant, Club.

WANTED—
CAFETERIA COOK.
EXPERIENCED, STEADY WORK.
AT BULLOCK'S.
APPLY MISS CLARK.
TEA ROOM, 8TH FLOOR.

WANTED—DISHWASHER, 7-DAY JOB, $3 PER day. Apply early. Also lunch counter waiter. 6518 HOLLYWOOD BLVD.

WANTED—FIRST-CLASS CAFETERIA COOK; BEST wages paid. Apply M. LOWIS, 448 S. Hill.

WANTED — EXPERIENCED PASTRY BAKER. DAVIS DAIRY LUNCH, 556 S. Main.

WANTED—HELP—Male.

Hotel, Restaurant, Club.

WANTED—PORTER, VAN NUYS HOTEL, 4TH and Main sts.

Professions and Vocations.

WANTED—
A No. 1 colored jazz band, open for engagement. BROADWAY 7166.

WANTED—COMPETENT DRAFTSMAN FOR IRON stair work; cast iron and light steel constructions. Good position. Address V, box 397, TIMES BRANCH OFFICE.

WANTED—CHEMISTRY AND ASSAYING OFFER fine opportunities. Begin course now. Y.M.C.A. TECHNICAL SCHOOL. (See inst. adv.)

Farm and Garden.

WANTED—GOOD, STEADY MAN FOR LIGHT IRRIGATING; no surface pipes, complete irrigation system with valve openings; very easy job, good wages and rooms; complete for housekeeping. Elderly man preferred. Apply 4112 S. NORMANDIE AVE. Take Dalton ave. car.

WANTED—RANCH HAND. WAGES $50, ROOM, board and laundry; also laundryman, wages $65, room, board and laundry. 54778.

WANTED—HELP—Female.

Miscellaneous.

WANTED—
WOMEN CAR CLEANERS, WHITE, AT SHERMAN AND LONG BEACH.
STEADY WORK, FREE TRANSPORTATION TO AND FROM WORK.
PACIFIC ELECTRIC RAILWAY.
Apply Room 202, P. E. Bldg.

WANTED—STENO., ARIZONA....$135
STENO., Ins. exp., Pasadena....$90
STENO.-BKPR., chge. small ofc., Pasadena...$86
LEGAL STENO., good public work, country, open
STENO., use dictaphone, rl. est....$90
STENO., some bkng., smal rl. est. ofs....$86
STENO., some dictaphone, rubber co....$90
STENO., billing, figuring....$86
STENO., gen. ofc. who. co....$75
REM.-WAHL BILLER, know mach....$75
STENO., light, gen. ofc., downtown....$80
THE PACIFIC AUDIT & SYSTEM CO., Inc., 802 Story Bldg. (Agency.) 6th and Broadway.

WANTED—A CONFIDENTIAL BOOK-KEEPER and all-around office clerk. Must have had several years' experience. Will not consider one who has jumped around from one place to another. Want someone who is not afraid of work, who is accurate, dependable and who will appreciate a good permanent position. Wholesale grocery. Give experience and salary expected. Address J. A. C., box 64, ARCADE STATION, Los Angeles.

WANTED—CONFIDENTIAL SCY., GOOD BKPR. SOME STENO., FIRST-CLASS POSITION, $125 or more. Steno., Northern Arizona bank, $125-$140. Steno., single, good out-of-town location; room, board, laundry and $85. A-1 bkpr., downtown, $110-$125. Other openings now and constantly, mostly filled without advertising. BETTER REGISTER. F. S. BEAVIS Agency for "EVERYTHING HUMAN FOR THE OFFICE." Investment Building.

WANTED—STENOGRAPHER. PREFER INSURANCE experience, $100.
ASSISTANT BOOK-KEEPER for institution near Los Angeles. $85, room and board.
STENOGRAPHER for institution near Los Angeles. $85, room and board.
Beginner STENOGRAPHER-clerical assistant, $75.
EDUCATIONAL EXPERT COMPANY,
Suite 704 Haas Bldg. (Agency.) Broadway at 7th. Main 5080. Established 1900. 15065.

WANTED—
Cook and helper, small cafe, $125, R.&B.; cook, small cafeteria, $18 per week and meals; pastry cook, $25 per week and meals; waitress, hot springs, $40, R.&B.; waitress, cafe, $60, R.&B.; maid, hot springs, $42.50, R.&B.; relief maid, $45, R.&B.; kitchen helpers, city, $60 and meals; we have any number of positions open here.
HUMMEL BROTHERS, Agency, 116 E. Second st.

WANTED—EXPERIENCED STENOGRAPHER IN wholesale grocery. Must be good in taking dictation, accurate and not afraid of work. Permanent position. Give experience and salary expected. A. A. H., box 64, ARCADE STATION, Los Angeles.

WANTED—GIRLS TO LEARN BURROUGHS CALCULATOR.
POSITIONS NOW WAITING FOR COMPETENT OPERATORS. PERSONAL ATTENTION. (SEE INST. ADV.) DAY AND NIGHT CLASSES. SCHOOL OF BURROUGHS CALCULATOR AND COMPTOMETERS.
825 MARSH-STRONG BLDG.

WANTED—
Mine samplers, technical men, $149.
CLERK, R.R. exp., city, $125.
YOUNG MEN, (3) commissary, $90.
MEAT CUTTER, Arizona, $143.
HUMMEL BROS., (Agency,) 334 Higgins Bldg.

WANTED—WELL-EDUCATED YOUNG LADY AS assistant to dentist. Must be thoroughly experienced. Reply, stating nature of experience and phone number. Address V, box 450, TIMES BRANCH OFFICE.

WANTED—DESIGNER.
Experienced lady designer for misses dresses, steady position for right party. Apply Room 503, 347 S. SPRING ST., any time between 11-1 or 4:30-6. IMPERIAL CLOAK & DRESS CO.

WANTED—$30 WEEKLY UP. HOME WORK, EXPERIENCE unnecessary, everything furnished. Send self-addressed stamped envelope for free particulars. KURN CANDYMAKERS CO., Philadelphia, Pa.

WANTED—TALENT FOR MOTION PICTURES AT leading studios; you can earn $10 daily easy; register today. No fee. Good chance. MR. WILSON, 708 Majestic Bldg.

WANTED—WOMAN FOR COOKING AND GENERAL housework, no laundry, good home, best wages to reliable person with references. 2651 W. NINTH ST.

WANTED—NEAT APPEARING AMBITIOUS young women, $35 weekly. Short hours. Apply 509 CHAMBER OF COMMERCE BLDG., 12 to 2 only.

WANTED—COOKS, $70 TO $85; SECOND MAIDS, $60 up; cook, Montecito, $70. 2 in family; p.m. and waitress, Montecito, $65. HENDERSON EMPLOYMENT AGENCY, 313 W. 3rd st.

WANTED — LEARN BEAUTY CULTURE, MANICURING. FLORENTINE HAIRDRESSING COLLEGE, 227 Mercantile. See educational.

WANTED — LEARN HAIRDRESSING, MARCEL waving, hair mfg. LEADER COLLEGE, Est. 19 years. 228 Mercantile Place. (See Inst. Adv.)

WANTED—RANCH COOK NEAR SANTA ANA. 5 to cook for. See Boss in city, $40-$45 mo., fd. MURRAY & READY EMP. CO., 110 E. 2nd st.

WANTED—YOUNG LADY, PHOTO RETOUCHER. Preference given one who can color. LIBERTY STUDIO, 620 S. Main st.

WANTED—GIRL WITH PIT SHOW EXPERIENCE. Apply BOOTH 37, Pickering Pier, Ocean Park, between 9 and 4, ask for POMALTO.

WANTED—GIRLS FOR LIGHT FACTORY WORK. GEO. W. ENO RUBBER CO., 1026 S. Los Angeles st.

WANTED—STEADY POSITION FOR ALL AROUND bindery girl. Apply RIVERSIDE DAILY PRESS, Riverside, Cal.

WANTED—WOMAN TO WORK FROM 10 TO 6 in restaurant. Good wages and car fare. Call 2327 WEST 54TH ST.

WANTED—GIRLS FOR WRAPPING BUTTER, EXPERIENCED. Apply Butter Dept., L. A. CREAMERY CO., 1120 Towne ave.

WANTED—HELP AT THE SANITARY CURTAIN CLEANERS, 1036 W. 16th.

WANTED—EXPERIENCED CANDY SALESLADY. 814 S. BROADWAY.

WANTED—A WOMAN FOR PLAIN SEWING. TEMPLE COSTUME CO., 325 South Broadway.

WANTED—TEACHERS FOR HIGHER GRADES, $1400. FISK TEACHERS' AGENCY, 510 Spring.

WANTED—GIRL FOR LUNCH-ROOM COUNTER. Apply at 408½ W. TEMPLE ST.

WANTED—A-1 PRIVATE SEC'Y. GOOD PAY. PACIFIC TEACHERS' AGENCY, 531 Mason Bldg.

WANTED — TEACHERS, CAL., ARIZ., NEV. PAC. TEACHERS' AGENCY, 531 Mason Bldg.

Store and Office.

WANTED—
STENOGRAPHER, fire insurance, $100.
STENOGRAPHER & BOOK-KEEPER, $85-$100.
STENOGRAPHERS, $75-$85-$100.
BOOK-KEEPER, take full charge, $100.
DICTAPHONE OPERATOR, $100.
POLICY WRITER, fire insurance, $100.
TIMEKEEPER, LIGHT STENO., $75.
TYPIST, CLERICAL, $65.
BUSINESS MEN'S CLEARING HOUSE. (Agency.) 516 Security Bldg., cor. 5th and Spring sts.

WANTED—LIGHT STENO., CLER. ASST....$90.00
TYPIST. Will take bright beginner....$75.00
INVESTIGATOR. Neat bright girl....$20.00 wk
CASHIER. Wide-awake girl....$78.00
STENO., good pers., Pasadena office....$85.00
MASSEUSE. High-class establishment...$25.00 wk
SWITCHBOARD OPR. and light steno....$90.00
BEGINNER STENO., bright girl....$75.00
EMPLOYERS' SERVICE BUREAU (Agency.)
415 MERRITT BLDG., 8TH & BROADWAY.

WANTED — SALESWOMEN EXPERIENCED AND COMPETENT IN SELLING ALL READY-TO-WEAR MERCHANDISE, INCLUDING DRESSES, GOWNS, SUITS, SKIRTS, COATS, MILLINERY, BLOUSES, UNDERWEAR, SMOCKS, WASH DRESSES, KIMONOS, SPORTS APPAREL, SWEATERS, BOYS' AND CHILDREN'S CLOTHING AND MISSES' APPAREL WILL FIND ATTRACTIVE OPENINGS FOR EMPLOYMENT AT BULLOCK'S.
EMPLOYMENT OFFICE,
SECOND FLOOR HILL STREET BLDG.

WANTED—
TEN THOROUGHLY EXPERIENCED, CAPABLE SUIT AND GOWN SALESWOMEN FOR NEWLY COMPLETED GARMENT FLOOR. ONLY THOSE WITH HIGH-CLASS EXPERIENCE AND GOOD PERSONALITY CONSIDERED.
APPLY MORNINGS, 9 TO 10 O'CLOCK, OR BY MAIL. APPLICATIONS CONSIDERED CONFIDENTIAL.
FIFTH FLOOR, SEYMOUR'S,
617-619 S. BROADWAY.

WANTED—
A bright and wide-awake girl to operate a 6-station private switchboard. Excellent opportunity.
Ask for
MR. JOHNSTON.
828 So. Broadway.

WANTED—
BULLOCK'S REQUIRES THE SERVICES OF A NUMBER OF COMPETENT SALESWOMEN EXPERIENCED IN LEATHER GOODS, OF ALL KINDS, INCLUDING SHOES, GLOVES, HANDBAGS AND SMALL LEATHER WARES.
EMPLOYMENT OFFICE,
SECOND FLOOR HILL STREET BLDG.

WANTED — SALESLADY, GOOD OPENING IN electrical store, selling electric clothes washers and other electrical appliances, outside work. Liberal commissions, no experience necessary. We teach you. WHALEN ELECTRICAL CO., 802 S. Grand.

WANTED — BOOK-KEEPER FOR GENERAL store in country, salary $50 per month with board and room; must have best recommendations. Address V, box 451, TIMES BRANCH OFFICE.

WANTED—FIVE GIRLS TO ASSIST IN MY OFFICE in exchange for complete secretarial course. Experience not necessary. F. D. MACKAY, Mgr., Mackay Business College, Ninth and Main.

WANTED — EXPERIENCED OFFICE LADY TO work in office of dry cleaning establishment, to wait on customers and good hand writing. ARNSTEIN FRENCH DRY CLEANING CO., 827 W. Pico, [illegible] street.

WANTED—2 OR 3 WOMEN OR GIRLS FOR ADDRESSING envelopes by large business house. Temporary work. State telephone number. Address S, box 156, TIMES OFFICE.

WANTED — EXPERIENCED BOOK-KEEPER, lady, one who can use typewriter, state experience, good steady place. Address V, box 454, TIMES BRANCH OFFICE.

WANTED—HELP—Female.

Store and Office.

WANTED—
EXPERIENCED GIRL
TO TAKE CHARGE OF
FEMALE HELP
IN MANUFACTURING DEPARTMENT
OF CANDY FACTORY.
APPLY STATING AGE, EXPERIENCE
AND SALARY EXPECTED.
ADDRESS T, BOX 448.
TIMES BRANCH OFFICE.

WANTED—STENOGRAPHERS, LEGAL, $20-$75. Royal, $108. Temporary, various. Wholesale, $100. Bank, $95. Corporation, Pasadena, $90. Dictaphonist, auto accessories, $22.50. Some switchboard, $20. Wholesale, various, $75-$70. Speak Spanish, Arizona, $125. Bank secretarial, open.
BOOK-KEEPERS—Some stenography, $20. Beginner, $90. Confidential position, $125. Silks, $108. Burroughs book-keeper.
MISCELLANEOUS—Comptometer operators, Elliott-Fisher operators. Cashiers. Clerical girls. Typists. Billers, $85. Comptometer typists.
RETAIL.
Buyers and salesladies in ready-to-wear. Also candy and grocery salesladies.
MISS LONG,
Reference Association (Agency,) 400 Central Bldg.

WANTED—
SALESWOMEN WITH EXPERIENCE IN THE FOLLOWING LINES OF MERCHANDISE ARE NEEDED AT BULLOCK'S: HOSIERY, LACES, DRESS TRIMMINGS, HANDKERCHIEFS, NECKWEAR, VEILINGS, RIBBONS, NOTIONS, JEWELRY AND SILVERWARE STATIONERY AND ENGRAVING, TOILET GOODS, GIFT NOVELTIES, TOYS, GAMES, CUT GLASS, PATTERNS AND BOOKS.
BULLOCK'S
EMPLOYMENT OFFICE,
SECOND FLOOR HILL STREET BLDG.

WANTED—
SALESWOMEN EXPERIENCED IN DRESS GOODS, SILKS, LININGS, DOMESTICS, WHITE GOODS, COTTONS, MUSLINS, LINENS, SHEETS AND SHEETING WILL FIND PROFITABLE EMPLOYMENT AT BULLOCK'S.
INQUIRE AT
EMPLOYMENT OFFICE,
SECOND FLOOR HILL STREET BLDG.

WANTED—BRIGHT YOUNG GIRL FOR ASSISTANT book-keeper and typist. Excellent opportunity to advance to responsible position. Address V, box 573, TIMES BRANCH OFFICE.

WANTED—A YOUNG LADY FOR CASHIER IN restaurant and hotel, willing to go out of town. Address V, box 575, TIMES BRANCH OFFICE.

WANTED—GIRL TO TRIM AND CHECK IN kodak finishing studio. PACIFIC ART CO., 3115 S. Main.

WANTED — EXPERIENCED BAKERY SALESLADY. References required. Call after 6:30 p.m. 4405 CENTRAL AVE.

WANTED—LADY TO ASSIST EVENINGS. EXCHANGE for room, board and free scholarship, stenography, book-keeping. 356 WILCOX BLDG.

WANTED—EXPERIENCED YOUNG LADY FOR stenographer, one able to meet public. Phone 60373. MR. RILEY.

WANTED—LADY THAT HAS HAD SOME EXPERIENCE in garage, auto supplies, as clerk. Address V, box 396, TIMES BRANCH OFFICE.

WANTED—EXPERIENCED GIRL FOR CONFECTIONERY. Apply 111 South Brand, Glendale. YEAGER'S CONFECTIONERY.

FRANCES C. BRUNETTE COME HOME WE ARE all worried. I need you honey. J. F. BRUNETTE.

WANTED—THOROUGHLY EXPERIENCED BAKERY salesladies, $15 to start. Apply THE METROPOLITAN, 449 S. Broadway.

WANTED — STENOGRAPHER IN LAW OFFICE, experienced, will pay $18 to $20. Give phone. Address M, box 516, TIMES BRANCH OFFICE.

WANTED—OFFICE ASSISTANT, EXCHANGE FOR stenography. Book-keeping. 356 WILCOX BLDG.

WANTED—5 TYPISTS EXPERT FILLING IN LETTERS. Apply 927 S. HILL.

WANTED—STENO. FRESH FROM 2 YEARS rapid legal dictation. 603 AUDITORIUM BLDG.

WANTED — STENOGRAPHER, INSURANCE OFFICE. Apply 201 H. W. HELLMAN BLDG.

WANTED—CAPABLE CANDY SALESLADY. STERLING, 618 S. Broadway.

WANTED—THOROUGHLY EXPERIENCED CASHIER, must have references. 500 S. HILL.

Saleswomen and Solicitors.

WANTED—10 AMBITIOUS, ENERGETIC LADIES for soliciting; good pay; permanent; fine future. New $100,000 corporation. NODOR LABORATORIES, INC., 421½ S. Wall.

WANTED—TRAVELING SALESLADY. CALL ON country butchers, 20 per cent com. no sampl. req. Write H. P. CASINGS CO., 614 Mills Bld., San Francisco.

WANTED — EXPERIENCED SALESLADIES ON suits, gowns and skirts, in exclusive shop. Address B. F. KERR & CO., Santa Barbara, Cal.

Trades.

WANTED—
OPERATORS
EXPERIENCED ON POWER MACHINES
TO MAKE LADIES' SILK DRESSES.
APPLY OSDER & HIRSHFELD,
746 S. LOS ANGELES ST.
ROOM 900. PHONE 62064.

WANTED—
EXPERIENCED MILLINERY MAKERS.
HIGHEST WAGES PAID.
FINEST NEW WORK ROOMS
IN THE COUNTRY.
APPLY HINZ & LANDT,
739 SOUTH BROADWAY.

WANTED—FIRST-CLASS MILLINERY MAKERS. Light and airy workroom, steady position. LOS ANGELES HAT CO., 721 S. Hill st. Apply to MISS BEEMER.

WANTED—MILLINERY MAKERS. GOOD PAY. LIGHT WORK ROOMS. APPLY 8:30 A. M. SCHAUMER & SONS, 254 S. BROADWAY.

WANTED — DESIGNER AND CUTTER FOR CLOAKS AND SUITS, ONE WHO CAN COPY AND GRADE. IF NOT CAPABLE DO NOT ANSWER. L. L. DOUVILLE, 527 19TH AVE., SAN FRANCISCO.

WANTED — WOMAN TO SEW ON INTERIOR casket linings. Good wages. Apply GRADE CASKET CO., 734 East 17th st.

WANTED—MILLINERY MAKERS, EXPERIENCED only, good pay, steady position. NEW YORK MILLINERY, 434 S. Hill.

WANTED—AT ONCE, EXPERIENCED CHOCOLATE dippers. CASTLE CANDY CO., 4050 Moneta ave.

WANTED—SEAMSTRESS IN LADIES TAILORING plant. 617 GROSSE BLDG., 6th and Spring.

WANTED—EXPERIENCED SHAKERS AND MANGLE girls. EMPIRE LAUNDRY, 1159 Crocker st.

Household and Domestic.

WANTED—WOMAN FOR LIGHT HOUSEWORK, 2 couples no children; prefer Swedish or German girl, reasonable salary and permanent; pleasant home to right party. Apply 619 INVESTMENT BLDG.

WANTED — RELIABLE MIDDLE-AGED WOMAN for light housekeeping, 2 couples, reasonable wages; pleasant and permanent home to right party. Apply mornings only, 619 INVESTMENT BLDG.

WANTED — NEAT, RELIABLE WHITE GIRL TO help with housework and children. Must be clean, willing worker. Bring references. Satisfactory wages paid. Apply 345 SOUTH WESTLAKE AVE.

WANTED—GIRL, COLORED PREFERRED, TO DO general housework at beach, 3 in family; must do washing for baby and be a good cook. Apply Thursday, Friday or Saturday before 1 p.m. 436 GEORGINA AVE., Santa Monica, Cal.

WANTED — RELIABLE GIRL FOR GENERAL housework in small family. Must be clean, willing worker. Apply 5033 MAPLEWOOD. Take Western ave. car.

WANTED — GIRL FOR COOKING AND DOWNSTAIRS. Must be good plain cook. 2 adults; upstairs girl is kept. Wages $65. Apply 2211 HOBART BLVD. Take La Salle ave. car.

WANTED — IN SMALL FAMILY, COMPETENT general housework girl under 35 (Swedish preferred.) $50.00. Permanent to right party. Address S, box 157, TIMES OFFICE.

WANTED—GIRL TO ASSIST IN HOUSEWORK, family of 3 adults. No laundry. Lots of spare time, good home. Wages $30. HOTEL BALBOA, Apt. 109.

WANTED—MAID FOR GENERAL HOUSEWORK, must be good cook, small family, new house, no laundry. Good wages. 320 S. NORTON AVE. Phone Wilshire 2854.

WANTED—YOUNG WHITE WOMAN FOR DOWNSTAIRS work, must be experienced cook and housekeeper; no lunches or laundry. WILSHIRE 3065. 345 S. Kenmore ave.

WANTED—A WOMAN TO ASSIST WITH GENERAL housework and care of two children; good home to right party. Call 74115 or 1200 4TH AVE.

WANTED—MAID FOR GENERAL HOUSEWORK in family of two. Car fare paid to investigate. Call mornings. 860 S. NORTON ST.

WANTED—GIRL FOR GENERAL HOUSEWORK, 2 adults, 1 child, nice maid's room, no Thursday dinner, $50. Phone 568159.

WANTED—RELIABLE WOMAN AND HOUSEKEEPER for elderly gentleman. 226 N. BEAUDRY AVE.

WANTED — WOMAN FOR HOUSEWORK, FEW hours per day. No washing. 1365 W. 36TH PLACE.

WANTED—SOME ONE TO ASSIST WITH LIGHT housework; good home, $20; no cooking. Phone WILSHIRE 2630 or 523 Heliotrope Drive.

WANTED—HOUSEKEEPER AND COOK FOR TWO men on small ranch, near Hollywood. Telephone 55117. $30 month.

WANTED—MAID FOR GENERAL HOUSEWORK in small bungalow, references. WEST 5495.

WANTED—STRONG WOMAN, WHITE OR COLORED for housekeeping and care of elderly lady, three in family; good wages. 73659.

WANTED — LADY TO ASSIST WITH LIGHT housework, no washing, good home and wages. 147 S. OXFORD AVE.

WANTED — COMPETENT GIRL FOR COOKING and downstairs work. 5 in family. No laundry. WEST 767.

WANTED—GIRL TO ASSIST WITH LIGHT housework and care of children. Apply 1616½ N. NORMANDIE.

WANTED—WHITE WOMAN TO DO COOKING and housework for family of 3 adults. Call 594064.

WANTED—SECOND GIRL, SMALL FAMILY, NO cooking or washing. Call on Thursday. 1201 WESTCHESTER PLACE.

WANTED—SISTERS, ONE TO DO COOKING AND downstairs work, other a child's nurse. No objection to colored girls. Call WEST 4752.

WANTED—HELP—Female.

Household and Domestic.

WANTED—WHITE WOMAN [illegible] some housework [illegible] 568780.

WANTED — EXPERIENCED [illegible] housework [illegible]

WANTED—COMPETENT [illegible] no laundry [illegible] Wilshire 1922.

WANTED—GIRL FOR [illegible] cooking, wages [illegible] Apply 977 ARAPAHOE.

WANTED—EXPERIENCED [illegible] class cooking [illegible] wages. 2329 E. OCEAN [illegible]

WANTED—GOOD COOK [illegible] with light housework [illegible] old child. 54148. [illegible]

WANTED—EXPERIENCED [illegible] general housework [illegible] washing. Reference [illegible]

WANTED—WOMAN TO [illegible] housework. [illegible]

WANTED—COOK, IN FAMILY [illegible] two children. [illegible]

WANTED—HOUSEKEEPER [illegible] hold. Phone GARVANZA [illegible]

WANTED—GIRL FOR [illegible] and child. Plain cooking [illegible]

WANTED—GIRL AT [illegible] housework to help with [illegible]

WANTED—WOMAN FOR [illegible] $50. Swedish [illegible]

WANTED—MAID FOR [illegible] room work. 1714 ORANGE [illegible]

WANTED—COMPETENT [illegible] housework at 619 S. [illegible]

WANTED—MAID TO [illegible] housework. PHONE [illegible]

Hotel, Restaurant, Club.

WANTED—LUNCH COUNTER [illegible] railroad eating house [illegible] and board. [illegible] MEDA ST.

WANTED—WAITRESS [illegible] days. Apply to [illegible] ROSLYN

WANTED—WOMAN WITH [illegible] perience, to work [illegible] work. 1102 S. MAIN.

WANTED—WAITRESS [illegible] pay, room and board [illegible] Call at 4112 SOUTH NORMANDIE [illegible]

WANTED—WAITRESS FOR [illegible] to 2 and 12 to 2. [illegible] day. 1102 S. MAIN.

WANTED—WAITRESS IN [illegible] DELICATESSEN, $14, [illegible] to advance. [illegible]

WANTED—EXPERIENCED [illegible] also a careful dishwasher [illegible] class tearoom. [illegible]

WANTED—YOUNG WOMAN TO [illegible] pantry, experience not [illegible] week and board. [illegible]

WANTED—THREE EXPERIENCED [illegible] $15, six days. [illegible] FIRST ST.

WANTED—CHAMBERMAID [illegible] room and board. [illegible] HOTEL, 69704.

WANTED—WOMAN TO [illegible] waitress for small [illegible] ROOM, 6251 Hollywood Blvd. [illegible]

WANTED—WOMAN FOR [illegible] and dishwashing. WESTLAKE [illegible] shire 245.

WANTED—CHAMBERMAID [illegible] room. 809 GREEN ST.

WANTED — 2 WAITRESSES [illegible] $10. 2025 WEST 7TH.

WANTED—JANITRESS [illegible] 5TH.

WANTED—WHITE GIRL FOR [illegible] GOLDEN STATE HOTEL [illegible]

WANTED — EXPERIENCED [illegible] white. HOTEL WELJA [illegible]

WANTED—EXP. FRUIT [illegible] girl. Apply STEWARD [illegible]

Professions and Vocations.

WANTED—DANCING PARTNER [illegible] ville act. [illegible] interpretative [illegible]

WANTED—A GRADUATE [illegible] private hospital [illegible] HUNTINGTON PARK [illegible] ment Bldg. [illegible]

WANTED—A FRENCH-SPEAKING [illegible] References required. [illegible] HOTEL. July 15.

WANTED—NURSE TO CARE FOR [illegible] dren. Phone WEST 473[illegible]

WANTED—HELP. Male & [illegible]

Miscellaneous.

WANTED—AN ELDERLY OR [illegible] man and wife to whom [illegible] and good home in the country [illegible] on a small ranch. [illegible] man. Woman cook and housework [illegible] ily. Separate and comfortable [illegible] F. J. FLAGG. [illegible] Phone 449-J.

WANTED—JANITOR AND MAID [illegible] husband and wife [illegible] HOTEL TULSA, 136 [illegible] Phone 61278.

WANTED—MAN AND WIFE [illegible] duck club: man and [illegible] good cook. Address [illegible]

WANTED—REFINED PEOPLE [illegible] acter, register for pictures [illegible] 3rd and Spring.

WANTED—AT ONCE, COOK [illegible] MONTEREY CAFE, [illegible]

Investment [illegible]

WANTED—AUTOMOBILE TRIMMER [illegible]
We have a good opening for [illegible] all-round man to open up [illegible] ing with our paint shop. [illegible] capable of doing high grade [illegible] and is progressive can [illegible]
We will assure the right man [illegible] tion and will make [illegible] Our reputation will be [illegible] Address PETERSON & [illegible] 102 North [illegible] Modesto, Cal.

Instruction Course.

WANTED — MILLINERS [illegible] wanted, positions for fall [illegible]
We GUARANTEE you a position [illegible] qualified in our school. [illegible] hour. CAMILLUS, [illegible] Brack-Shops. 14358.

WANTED—HOME WORK [illegible] Decorative art, fascinating and [illegible] WEST JEFFERSON.

WANTED—MEN TO LEARN [illegible] tor business. AUTOMOBILE [illegible] CO., 414 West 10th st.

WANTED—RAGTIME PIANO PLAYING [illegible] in 20 lessons; [illegible] tion. CHRISTENSEN [illegible] MUSIC, 730 S. Grand [illegible]

WANTED—LEARN PICTURE [illegible] LYWOOD STUDIO, 5624 [illegible] 50162. Full course [illegible]

WANTED—PRACTICAL [illegible] courses. N.A.S. [illegible]

WANTED—LEARN MORE [illegible] NATIONAL COR. SCHOOLS [illegible]

WANTED—LEARN AUTO [illegible] Y.M.C.A. AUTO SCHOOL [illegible]

WANTED—LEARN BEAUTY CULTURE [illegible] COLLEGE. Estab. 19 [illegible]

WANTED—THE BARBER [illegible] right. MOLER BARBER [illegible]

WANTED—MEN TO PREPARE [illegible] sitions. W. W. BABCOCK, [illegible]

WANTED—SCHOOL OF [illegible] tor and comptometer [illegible]

WANTED—AMERICAN [illegible] teaches the trade thoroughly [illegible]

WANTED—MEN AND WOMEN [illegible] gov't positions [illegible]

U. S. TRACTOR TRUCK & [illegible] Exchange. 154-156 N. [illegible]

To Learn Trade.

WANTED—APPRENTICE GIRLS TO [illegible] linery trade. LOS ANGELES [illegible] S. Hill.

WANTED—APPRENTICE GIRLS TO [illegible] frame making on power [illegible] GELES HAT CO., 721 S. Hill [illegible]

EMPLOYMENT AGENCIES.

WANTED—COL. BENDER'S [illegible] man's, the old reliable, 311 [illegible]

WANTED — ALEXANDER [illegible] AGENCY. 427 Central ave. [illegible]

WANTED—SITUATIONS—[illegible]

Miscellaneous.

WANTED—SITUATION BY [illegible] [illegible]

WANTED—[illegible] [illegible] TIMES OFFICE.

WANTED—WORK BY A [illegible] [illegible]

WANTED—COLORED MAN WISHES POSITION [illegible] in private family. Phone SOUTH 1174-J.

WANTED—[illegible] [illegible] OFFICE.

WANTED—[illegible] [illegible] Broadway 4925.

WANTED—[illegible] [illegible] TIMES OFFICE.

WANTED—[illegible] [illegible] Address [illegible] TIMES OFFICE.

WANTED—[illegible] [illegible] BERT J. MORRIS. [illegible]

WANTED—[illegible] [illegible] years' experience. [illegible]

WANTED—[illegible] [illegible] work. Home [illegible] wants [illegible]

SITUATIONS—Male.

Miscellaneous.

SITUATION, POSITION TO ASSEMBLE [illegible] handy with tools; care [illegible] work accepted. Address S, [illegible] TIMES OFFICE.

[illegible] BRIGHT, CONSCIENTIOUS LAW [illegible] position in lawyer's office. Address [illegible] TIMES OFFICE.

[illegible] MAN, 18, WISHES POSITION [illegible] garage or automobile agency, with ob[illegible] mechanical end. WIL. 3292.

[illegible] GARDENER, SPECIALTY [illegible] expert pruner. W. M. [illegible]

[illegible] MAN WISHES WORK SATURDAY [illegible] or both. Address S, box 243.

[illegible] YOUNG JAPANESE WANTS POSITION [illegible] has ten years' experience.

[illegible] COLORED GENTLEMAN [illegible] cleaning vacant lots, etc. Wil. [illegible]

[illegible] MIDDLE-AGED COLORED MAN WANTS [illegible] or porter. Call BROADWAY [illegible]

[illegible] BY MIDDLE-AGED MAN AT [illegible] small hotel. Address S, box [illegible]

[illegible] JANITOR IN APT. HOUSE OR DEPT. [illegible] PORTER. Phone Main 2128.

[illegible] JANITOR WORK, THREE OR FOUR [illegible] morning. SOUTH 1080.

[illegible] FIRST-CLASS JAPANESE COOK WISH[illegible] family. Good references. 57297.

[illegible] JAPANESE SCHOOLBOY WANTS [illegible] 19166. HINATA.

Store and Office.

[illegible] EFFICIENT AND ENERGETIC SPAN[illegible] young man seeks for an opportunity to [illegible] from present employment in a [illegible] and well-established firm. Can meet [illegible] typist. Can both speak and write [illegible] or night, consider taking home [illegible] references. Please address S, [illegible] TIMES OFFICE.

[illegible] SITUATION, CAPABLE ACCOUNTANT [illegible] book-keeper at present located in San [illegible] wishes to obtain position in country [illegible] Southern California. No objection to [illegible] ranch or mine. Address A. G. [illegible]

[illegible] COMPETENT AUDITOR-ACCOUNT[illegible] auditing, or would accept man[illegible] accounting department of local con[illegible] Address S, box 274, TIMES [illegible]

[illegible] MAN THOROUGHLY EXPERIENCED [illegible] shoes, groceries, all lines, desires [illegible] manager or salesman; services available [illegible] employed. Never discharged. Sober. [illegible] box 120, TIMES OFFICE.

[illegible] ENERGETIC YOUNG MAN, AGE 24 [illegible] knowledge of automobile [illegible] repairs and first-class driver; de[illegible] with city firm, where honesty and [illegible] rewarded. Address PETER K. [illegible]

[illegible] MARRIED MAN DESIRES POSITION [illegible] buyer or salesman. Has held execu[illegible] past seven years. Can offer refer[illegible] honesty and ability. Address [illegible] TIMES BRANCH OFFICE.

[illegible] EXPERIENCED BOOK-KEEPER AND [illegible] wants position, accurate and quick [illegible] married, age 31. Steady and of good [illegible] box 469, TIMES BRANCH [illegible]

[illegible] ACCOUNTANT AND OFFICE MAN[illegible] years' local experience, desires con[illegible] can take full charge of office. [illegible]

[illegible] WINDOW TRIMMER AND CARD [illegible] experienced, department store or ready [illegible] Address V, box 455, TIMES BRANCH [illegible]

[illegible] YOUNG MAN, 21, FIVE YEARS IN [illegible] of former employers, desires perma[illegible] where hard work is appreciated. [illegible] SOL. 1012 W. 53RD ST.

Salesmen and Solicitors.

[illegible] YOUNG MARRIED MAN DESIRES [illegible] salesman, manager branch office, [illegible] full of references as to ability and [illegible] Position must have future. Ad[illegible] box 270, TIMES OFFICE.

[illegible] YOUNG MAN, POSITION DESIRED AS [illegible] with wholesale or packing concern. [illegible] Address S, box 34, TIMES OFFICE.

Trades.

[illegible] CARPENTER AND WOOD STAINER [illegible] 50c to 60c hour. WOLBERT. [illegible]

[illegible] TOOL, DIE AND MODEL WORK. 511 [illegible] INGTON ST. West 6180.

Chauffeurs, Teamsters, Etc.

[illegible] COLORED CHAUFFEUR WISHES [illegible] private family or garage, 9 years' [illegible] experience. A-1 ref[illegible] machinist. A-1 driver. Will go [illegible] steady work. Neat, reliable. Call [illegible] Address V, box 584, TIMES BRANCH [illegible]

[illegible] SITUATION, YOUNG MAN WISHES [illegible] with party driving east. Will [illegible] position. 8 years' experience [illegible] cars. Will drive and keep car in [illegible] expenses. CURTIS MARKS, 833 [illegible] Apt. No. 11, between 4 and 7.

[illegible] EXPERIENCED CHAUFFEUR AND [illegible] hours work each day, to help [illegible] like place work, but will do [illegible] around the house. BOX 108, [illegible]

[illegible] EXPERIENCED CHAUFFEUR ON [illegible] cars, wishes position in private [illegible] mechanic, best reference. Call 22717.

[illegible] CHAUFFEUR WISHES POSITION, 5 [illegible] experience in Southern California, best [illegible] Address PASADENA, box 2300.

[illegible] CAREFUL COMPETENT CHAUFFEUR [illegible] up, with the best of references, [illegible] position with private family. Phone [illegible]

[illegible] JAPANESE, HONEST, CHAUFFEUR [illegible] any place; very careful, good [illegible] references. Phone 63633. H. I.

[illegible] CHAUFFEUR, COLORED, HAS BEEN [illegible] families more than 15 years. First[illegible] all makes of cars. Call evenings, 21851.

[illegible] JAPANESE YOUNG MAN WANTS [illegible] chauffeur, graduate from auto [illegible] experience too. Call 66206.

[illegible] EXPERT CHAUFFEUR AND ME[illegible] first-class local references. PHONE [illegible]

[illegible] DEPENDABLE CHAUFFEUR AND ME[illegible] wishes position. Any high-grade car. [illegible] drive East. Call FRED, [illegible]

[illegible] COLORED GIRL WISHES TO [illegible] or half day. BDWY. [illegible]

[illegible] YOUNG WOMAN WITH 14[illegible] a position as housekeeper. [illegible] ST. Bdwy. 1767.

[illegible] EXTRA DRIVING, HOUR [illegible] Local references. BROADWAY [illegible]

[illegible] REGISTERED CHAUFFEUR [illegible] in private family. 63741.

[illegible] EXPERIENCED CHAUFFEUR WANTS [illegible] driving for private family or truck. [illegible] SOUTH 3362.

[illegible] CHAUFFEUR AND MECHANIC. PRI[illegible] excellent character, single. [illegible]

[illegible] BY YOUNG CHAUFFEUR. COMPE[illegible] reliable, local references. Phone [illegible]

[illegible] CHAUFFEUR WISHES POSITION WITH [illegible] Driving experience 8 years. D. [illegible] before 11 a.m. 62427.

[illegible] CHAUFFEUR, 21 YRS. OLD WANTS [illegible] private or delivery. PHONE 22808.

Hotel, Restaurant, Club.

[illegible] HOTEL MAN, CLERK, ASST. MAN[illegible] head waiter, also have selling ex[illegible] employment on Catalina Island. [illegible] Address S, box 235, TIMES [illegible]

[illegible] CHINESE COOK WISHES POSITION IN [illegible] cafe. Call SOUTH 2091.

Farm and Garden.

[illegible] YOUNG JAPANESE MARRIED MAN [illegible] work on chicken ranch or want to lease [illegible] poultry ranch. Address S, box 230, [illegible] OFFICE.

[illegible] EXPERIENCED EASTERN FARMER [illegible] family would like to handle local acreage [illegible] C. W. 320 W. 2ND ST.

[illegible] SITUATION, GARDENER, EXPERI[illegible] all branches of California gardening. [illegible] Age 50. Address S, box 72, [illegible] OFFICE.

[illegible] JAPANESE MARRIED WANTS TO [illegible] ranch for share crop. Address S, box [illegible]

[illegible] GARDEN AND LANDSCAPE WORK [illegible] with Dutch gardens. CARVAN. [illegible]

[illegible] TREES TRIMMED OR CUT DOWN, [illegible] gardening. E. CORBETT, Pico 301.

Home Servants, Caretakers, Etc.

[illegible] BY MIDDLE-AGED MAN, RELIABLE, [illegible] reference. Care of small country home [illegible] Address A, 685 GLADYS AVE., room 16. [illegible] wages expected.

[illegible] SITUATION, JAPANESE COOK WANTS [illegible] with private family. Experienced. [illegible] FRANK HASEGAWA. 909 S. Hill [illegible]

[illegible] JAPANESE, EXPERIENCED COOK [illegible] cooking in family. Willing to do down[illegible] and waiting on table. YAMA, 420 [illegible] Phone 61451.

[illegible] JAPANESE WANTS POSITION AT [illegible] apartment, beach or city. 12881.

Painting, Paperhanging.

[illegible] CALL BRANDON BROS. FOR PAINT[illegible] tinted, $4. Work guaranteed. Call [illegible] 21179.

[illegible] REPAIRING, ALTERATIONS AND [illegible] garage our specialty. SOUTH [illegible]

[illegible] PAINTING, PAPERHANGING, PLAS[illegible] Rooms, $3 up. Sign painting [illegible] BROADWAY 4925.

[illegible] PAINTING, PAPERHANGING OR KAL[illegible] call L. TIMKEL. Main 1258. [illegible]

[illegible] PAINTING, TINTING, NO COAL OIL [illegible] Try me. Phone MCASKILL. [illegible]

[illegible] PAINTING, TINTING, PAPERHANG[illegible] and let me give prices. DAVISON. Phone [illegible]

[illegible] PAINTING, TINTING AND PAPER[illegible] Prices reasonable. 64060.

[illegible] CUT-RATE CARPENTERS. DAY [illegible] Call 40011.

[illegible] PAINTING, TINTING, ETC., BY DAY [illegible] free. 41047.

[illegible] TINTING ROOMS, $4. PATCH PLAS[illegible] Call 21301. Leave number.

Day Work.

[illegible] BY AMERICAN, WINDOW CLEANING, [illegible] vacuum cleaning, piece, contract, [illegible] guaranteed. Young, fast, reliable. [illegible]

[illegible] CLEANING, FLOORS, WIN[illegible] experienced Englishman. [illegible]

WANTED—HELP—Female.

Household and Domestic.

WANTED—WHITE WOMAN FOR GENERAL housework; city references. [illegible]

WANTED—EXPERIENCED WHITE GIRL for housework and cooking. [illegible]

WANTED—COMPETENT GENERAL HOUSEWORKER, no laundry. $60 month. 1600 S. ... DR. WILSHIRE 1033.

WANTED—GIRL FOR DOWNSTAIRS WORK and cooking, wages $60. No Sunday. Apply 977 ARAPAHOE.

WANTED—EXPERIENCED WOMAN FOR first-class cooking and downstairs work; wages. [illegible]

WANTED—GOOD COOK WHO WILL help with light housework. [illegible] old child. 54148. 620 S. CORONADO.

WANTED—EXPERIENCED WHITE MAID, general housework. [illegible]

WANTED—WOMAN TO COOK AND DO housework. $60 per month. [illegible]

WANTED—COOK IN FAMILY OF TWO, two children. Phone WEST [illegible]

WANTED—HOUSEKEEPER FOR SMALL hotel. Phone GARVANZA 1692.

WANTED—GIRL FOR HOUSEWORK and child. Plain cooking. [illegible]

WANTED—GIRL AT BEACH FOR housework to help with children. [illegible]

WANTED—WOMAN FOR GENERAL housework. [illegible]

WANTED—MAID FOR COOKING AND room work. 1714 ORANGE DRIVE. [illegible]

WANTED—COMPETENT MAID FOR housework at 619 S. ARDMORE. [illegible]

WANTED—MAID TO ASSIST WITH housework. PHONE 567318.

Hotel, Restaurant, Club.

WANTED—LUNCH COUNTER WAITRESS, railroad eating house. $60 a month and board. Free fare. Apply 718 ALAMEDA ST.

WANTED—WAITRESSES, $12 PER WEEK, 6 days. Apply to cashier, dining-room, ROSSLYN.

WANTED—WOMAN WITH SODA FOUNTAIN experience, to work evenings [illegible] 1162 S. MAIN.

WANTED—WAITRESSES IMMEDIATELY; pay, room and board; excellent [illegible] Call at 4112 SOUTH NORMANDIE.

WANTED—WAITRESSES FOR LUNCH WORK, 12 to 2 and 12 to 2. 50c per hour. [illegible] day. 1162 S. MAIN.

WANTED—WAITRESS IN CATALINA DELICATESSEN, $14, room and board, to advance, for information call [illegible]

WANTED—EXPERIENCED, REFINED WOMAN, also a careful dishwasher, for [illegible] class tearoom. Apply 649 S. FLOWER.

WANTED—YOUNG WOMAN TO WORK IN pantry, experience not necessary. [illegible] week and board. Call L. A. CAFE. [illegible]

WANTED—THREE EXPERIENCED WAITRESSES. $15, six days. Good side money. [illegible] FIRST ST.

WANTED—CHAMBERMAID, $40 PER MONTH, room and board. Apply REVERE HOTEL, 69304.

WANTED—WOMAN TO WASH DISHES, waitress for small tea room. [illegible] ROOM, 6251 Hollywood Blvd. [illegible]

WANTED—WOMAN FOR WAITING ON TABLE and dishwashing. WESTLAKE [illegible] shire 245.

WANTED—CHAMBERMAID, $35, ROOM. room, 809 GREEN ST.

WANTED—2 WAITRESSES. STRAND CAFE, 816, 2025 WEST 7TH.

WANTED—JANITRESS. HOTEL NORMANDIE, 5TH.

WANTED—WHITE GIRL FOR CHAMBER work. GOLDEN STATE HOTEL, 844 [illegible]

WANTED—EXPERIENCED CHAMBERMAID, white. HOTEL WELLS, 515½ W. [illegible]

WANTED—EXP. FRUIT, PANTRY AND salad girl. Apply STEWARD, Hotel Alexandria.

Professions and Vocations.

WANTED—DANCING PARTNER FOR VAUDEVILLE act. Must have two steps, interpretative, futuristic. May book for future. Address S, box 62, TIMES OFFICE.

WANTED—A GRADUATE NURSE FOR private hospital. Surgical experience. HUNTINGTON PARK HOSPITAL, or 60 Trust Bldg., corner Broadway and 2d.

WANTED—A FRENCH-SPEAKING NURSE, girl preferred, for 2 children. [illegible] References required. Call at [illegible] HOTEL, July 15.

WANTED—NURSE TO CARE FOR TWO children. Phone WEST 4752.

WANTED—HELP, Male & Female.

Miscellaneous.

WANTED—AN ELDERLY OR MIDDLE-AGED man and wife to whom a permanent and good home in the country [illegible] on a small ranch. Man gardener. [illegible] Woman cook and housework. [illegible] F. J. FLAGG, 900 Ross Road. [illegible]

WANTED—JANITOR AND MAID; WANT husband and wife. $140 a month. [illegible] HOTEL TULSA, 158 Pier ave. [illegible]

WANTED—MAN AND WIFE TO [illegible] duck club; man and afraid of work, good cook. Address S, box 250, TIMES [illegible]

WANTED—REFINED PEOPLE, GOOD character, register for pictures. 113 [illegible] 3rd and Spring.

WANTED—AT ONCE, COOK AND [illegible] MONTEREY CAFE, Montecito.

Investment Required.

WANTED—AUTOMOBILE TRIMMER. We have a good opening for a first-class all-round man to open up for himself [illegible] ing with our paint shop. Only a man capable of doing high grade and who is progressive can be considered. We will assure the right man full [illegible] and will make proper proposition. Our reputation will be behind him. Address PETERSON & CO., 702 Ninth st., Modesto, Cal.

Instruction Courses.

WANTED — MILLINERS RECEIVE GOOD wages, positions for fall season. [illegible] We GUARANTEE you a position as soon as qualified in our school. Lessons by the hour. CAMILLUS, suc. to EDITH [illegible] Brack Shops, 14358.

WANTED—HOME WORK, SIMPLIFIED [illegible] Decorative art, fascinating and profitable. [illegible] WEST JEFFERSON.

WANTED—MEN TO LEARN AUTO [illegible] for business. AUTOMOBILE [illegible] CO., 414 West 10th st.

WANTED—RAGTIME PIANO PLAYING [illegible] in 20 lessons; saxophone. Write for [illegible] CHRISTENSEN SCHOOL OF POPULAR MUSIC, 730 S. Grand. 65731.

WANTED—LEARN PICTURE ACTING [illegible] LYWOOD STUDIO, 5624 Virginia [illegible] Full course $20. [illegible]

WANTED — PRACTICAL AUTO AND TRACTOR course. N.A.S., 800 S. Figueroa. [illegible]

WANTED—LEARN MORE, EARN MORE. NATIONAL COR. SCHOOLS, 224 [illegible]

WANTED—LEARN ACTUAL AUTO WORK. Y.M.C.A. AUTO SCHOOL, 10822. [illegible]

WANTED—LEARN BEAUTY CULTURE. [illegible] COLLEGE. [illegible]

WANTED—THE BARBER BUSINESS. [illegible] right. MOLER BARBER COL. [illegible]

WANTED—MEN TO PREPARE FOR [illegible] sitions. W. W. BABCOCK, 524 [illegible]

WANTED—SCHOOL OF BURROUGHS [illegible] tor and comptometer. [illegible]

WANTED—AMERICAN BARBER [illegible] teaches the trade thoroughly. [illegible]

WANTED—MEN AND WOMEN TO PREPARE for [illegible] positions. MR. HOFT. [illegible]

U. S. TRACTOR TRUCK AND AUTO [illegible] Exchange, 154-156 N. LOS ANGELES.

To Learn Trades.

WANTED—APPRENTICE GIRLS TO LEARN millinery trade. LOS ANGELES HAT CO., [illegible] S. Hill.

WANTED—APPRENTICE GIRLS TO LEARN frame making on power machine. LOS ANGELES HAT CO., 721 S. Hill st.

EMPLOYMENT AGENCIES.

WANTED—COL. HUNDREDS OF JOBS [illegible] man's, the Old Reliable, 211 E. [illegible]

WANTED — ALEXANDER'S [illegible] AGENCY, 427 Central ave. [illegible]

WANTED—SITUATIONS—Male.

Miscellaneous.

WANTED—SITUATION BY PROGRESSIVE [illegible] ganized man with ability [illegible] RELIABLE [illegible]

WANTED—WORK BY A PRACTICAL [illegible] Have had experience as foreman [illegible] Can sharpen tools, frame timbers [illegible] position with company developing [illegible] give reference if required. Address [illegible] TIMES OFFICE.

WANTED—POSITION, YOUNG MAN [illegible] services with or without [illegible] timekeeper, asst. superintendent [illegible] work. Address V, box 594, TIMES [illegible]

WANTED—EXPERIENCED COTTON [illegible] wants employment at [illegible] sample and tying. Call J. D. JONES 1189 [illegible] if required. [illegible]

WANTED — POSITION AS MAINTENANCE [illegible] store or factory. [illegible]

WANTED—INTELLIGENT EX-SERVICE [illegible] desires about 5 hours [illegible]

WANTED—POSITION AS SECRETARY [illegible] TIMES OFFICE.

WANTED—EXPERIENCED [illegible] eral merchandise. [illegible] York. Salary or commission. [illegible] ROBERT J. MORRIS, No. [illegible]

WANTED—BY YOUNG MARRIED MAN, position as butler, [illegible]

WANTED—BY MAN TO DO GENERAL [illegible] floors cleaned and polished. [illegible]

WANTED—POSITION [illegible] experience, would like [illegible] JACK [illegible]

WANTED—SITUATIONS—Male.

WANTED—POSITION TO ASSEMBLE [illegible] body with tools; care [illegible] Address S, [illegible]

WANTED—CONSCIENTIOUS LAW [illegible] in lawyer's office. Address [illegible] TIMES OFFICE.

[illegible]

WANTED—SITUATIONS IN LOS ANGELES [illegible]

WANTED—JAPANESE WANTS POSITION [illegible]

WANTED—COLORED MAN WANTS [illegible] Call BROADWAY [illegible]

WANTED—YOUNG JAPANESE COOK WISHES [illegible]

Store and Office.

WANTED—BRIGHT AND ENERGETIC SPANISH [illegible] opportunity to [illegible]

WANTED—CAPABLE ACCOUNTANT [illegible] position in country [illegible] Address A. G. [illegible]

WANTED—AUDITOR-ACCOUNTANT [illegible] would accept man [illegible] Address S, box 274, TIMES [illegible]

WANTED—THOROUGHLY EXPERIENCED [illegible] Address S, box 130, TIMES OFFICE.

WANTED—YOUNG MAN AGE 28 [illegible] knowledge of automobile [illegible]

WANTED—BOOK-KEEPER AND [illegible] TIMES BRANCH OFFICE.

WANTED—ASSISTANT AD OFFICE MAN. [illegible]

WANTED—SHOW TRIMMER AND CARD writer [illegible] TIMES BRANCH.

WANTED—MR. E. FIVE YEARS IN [illegible] 1612 W. 23RD ST.

Agents and Solicitors.

WANTED—MARRIED MAN DESIRES position [illegible] TIMES OFFICE.

WANTED—POSITION DESIRED AS [illegible] TIMES OFFICE.

Trades.

WANTED—PAINTER AND WOOD STAINER [illegible] WOLBERT. [illegible]

WANTED—PATTERN AND MODEL WORK. [illegible]

Chauffeurs, Teamsters, Etc.

WANTED—CHAUFFEUR WISHES [illegible] years' [illegible] A-1 references. [illegible] TIMES BRANCH.

WANTED—YOUNG MAN WISHES [illegible]

WANTED—EXPERIENCED CHAUFFEUR AND [illegible]

WANTED—CHAUFFEUR ON [illegible] Call 22717.

WANTED—COMPETENT CHAUFFEUR [illegible] PASADENA, box 2300.

WANTED—COMPETENT CHAUFFEUR [illegible] Phone [illegible]

WANTED—POSITION, CHAUFFEUR [illegible]

WANTED—COLORED, HAS BEEN [illegible] 21891.

WANTED—JAPANESE YOUNG MAN WANTS [illegible] Call 8206.

WANTED—CHAUFFEUR AND ME-[illegible] PHONE [illegible]

WANTED—CHAUFFEUR AND ME-[illegible] Call FRED. [illegible]

WANTED—COLORED GIRL WISHES TO [illegible] BDWY.

WANTED—MIDDLE-AGED WOMAN WITH [illegible] as housekeeper. [illegible]

WANTED—EXTRA DRIVING, HOUR [illegible] BROADWAY

WANTED—EXPERIENCED CHAUFFEUR [illegible] 63741.

WANTED—CHAUFFEUR WANTS [illegible]

WANTED—CHAUFFEUR AND MECHANIC. [illegible]

WANTED—CHAUFFEUR, COMPETENT [illegible] Phone [illegible]

WANTED—POSITION WITH [illegible]

WANTED—OLD WANTS [illegible] PHONE 25300.

Hotel, Restaurant, Club.

WANTED—MAN CLERK, ASST. MANAGER [illegible] on Catalina Island. [illegible] TIMES

WANTED—COOK WISHES POSITION IN [illegible] SOUTH 2091.

Farm and Garden.

WANTED—JAPANESE MARRIED MAN [illegible] Address S, box 250.

WANTED—EASTERN FARMER [illegible] W. 2ND ST.

WANTED—GARDENER, EXPERIENCED [illegible] Address S, box 72.

WANTED—MARRIED WANTS TO [illegible]

WANTED—LANDSCAPE WORK [illegible]

WANTED—TO CUT DOWN [illegible] CORBETT. Pico 201.

Porters, Caretakers, Etc.

WANTED—JAPANESE COOK WANTS [illegible]

WANTED—PLUMBING [illegible]

WANTED—EXPERIENCED COOK [illegible] YAMA. 420 [illegible]

WANTED—POSITION AS [illegible]

WANTED—MAN WISHES [illegible] Phone SOUTH 1174-J.

Painting, Paperhanging.

WANTED—[illegible] FOR PAINT-[illegible]

WANTED—ALTERATIONS AND [illegible] SOUTH

WANTED—PAPERHANGING, PLASTERING [illegible]

WANTED—PAPERHANGING OR KAL-[illegible]

WANTED—TINTING, 50 COAL OIL [illegible]

WANTED—TINTING, PAPERHANG-[illegible] DAVISON, Phone

WANTED—TINTING AND PAPER-[illegible]

WANTED—CARPENTERS, DAY [illegible]

WANTED—CARPENTERS, BY DAY [illegible]

WANTED—PATCH PLAS-[illegible]

Day Work.

WANTED—WINDOW CLEANING. [illegible]

WANTED—FLOORS WAX [illegible]

WANTED—SITUATIONS—Male.

Day Work.

WANTED—BY LABORER, LOT CLEANING, DIGGING, etc. (Has good tools.) 8 hrs., $4.00. Phone BROADWAY 3412.

WANTED—FROM ATTIC TO CELLAR IN ONE day, windows cleaned 10c to 15c; rugs, 50c; floors waxed $1 up. ACME CLEANERS, Pico 1680.

WANTED—SITUATIONS—Female.

Miscellaneous.

WANTED—COMPETENT H.S. GIRL DESIRES position as mother's helper, with family, going to beach for summer. Highest references. Call 861-J, ALHAMBRA.

WANTED—SITUATION, HIGH SCHOOL GIRL, wishes care of children or other light work. Come home nights and Sundays. Address 200 W. 30TH ST., rear door.

WANTED—CHRISTIAN LADY WILL CARE FOR children afternoons, also take care of child during parent's vacation. Address 455 LUCAS AVE.

WANTED—POSITION BY BOOK-KEEPER EXPERIENCED in all kinds of office work. Would consider temporary work. A-1 reference. Address S, box 117, TIMES OFFICE.

WANTED—REFINED YOUNG WOMAN WOULD like care of baby or child daily, at own home if preferred. Address V, box 506, TIMES BRANCH OFFICE.

WANTED—ANYONE IN NEED OF BOOK-KEEPER a few hours daily address S, box 160, TIMES OFFICE. A-1 reference.

WANTED—CAPABLE TRUSTWORTHY WOMAN wishes to take care of an apartment-house for one apartment. Phone 13516 for appointment.

WANTED—BY CAPABLE WOMAN, POSITION AS manager of bungalow court or apartments. P. O. BOX 125, PASADENA.

WANTED—YOUNG LADY WOULD LIKE WORK for evenings and Sundays. Address T, box 508, TIMES BRANCH OFFICE.

WANTED—POSITION BY YOUNG LADY WHO understands laboratory work and bench chemistry. Phone BROADWAY 5485.

WANTED — CAPABLE WOMAN WANTS HOTEL or rooming-house to manage in or out of town. Address S, box 51, TIMES OFFICE.

WANTED—STENOGRAPHER, YEAR AND HALF Federal income tax experience, $20 week to start. Phone MISS DAWSON 538459.

WANTED—BY REFINED LADY A POSITION AS lady's companion. [illegible] would like to travel. 116 EAST 5TH ST. Room 39.

WANTED—DAY WORK BY COLORED WOMAN, 12-year-old girl, wants to be a mother's helper, come home nights. SO. 4927-W.

WANTED—BY NURSES, PRACTICAL, ALSO INFANTS and children's nurses. PHONE 12630.

WANTED—CAPABLE STENOGRAPHY STUDENT will assist office half days for tuition. 62580.

WANTED—LADY WANTS TO ASSIST WITH light housework, city or beach. PHONE 16960.

WANTED—YOUNG GIRL, 19, WISHES WORK AS chambermaid. Apply 725 CERES AVE.

Store and Office.

WANTED—SITUATION, EXPERIENCED SWITCHBOARD operator, age 35, married. Can handle clerical, telephone soliciting, large grocery, commission or wholesale house. A-1 reference. Come to stay, mean business. 1487½ E. 25TH ST.

WANTED—SITUATION, STENOGRAPHER, EASTERN university law graduate, high grade, begin law office ($75). Address S, box 159, TIMES OFFICE.

WANTED—CAPABLE YOUNG LADY WITH ONE year's experience as stenographer. References. Address 166 CALIFORNIA AVE., Huntington Park, California.

WANTED—BOOK-KEEPER AND TYPIST. CAN handle all books; well advanced in manufacturing line. Salary $25.00 a week. Address V, box 579, TIMES BRANCH OFFICE.

WANTED—BOOK-KEEPER-STENOGRAPHER DESIRES position. Some experience. 66038, Apt. 10, 944 W. 6TH.

WANTED—POSITION, FIRST-CLASS BOOK-KEEPER, or stenographer, legal, real estate, brokerage experience. 557127.

WANTED—YOUNG LADY WISHES POSITION AS private switchboard operator. Phone HOLLY 2158.

WANTED—CAPABLE YOUNG LADY TYPIST AND stenographer wishes home work. Reasonable. Address S, box 265, TIMES OFFICE.

WANTED—STENOGRAPHER, 7 YEARS' EXPERIENCE, desires position. Can furnish references. Phone HOLLY 3655.

WANTED — TYPIST, EXPERIENCED. WANTS YOUR TYPEWRITING. UNDERWOOD MACHINE. PHONE OFFICE, NO. 13801.

WANTED — STENOGRAPHER WITH 5 YEARS government experience wishes permanent position; good references. PHONE 556901.

WANTED — POSITION, STENOGRAPHER. FOUR years' experience title and mining. CALL 41175.

WANTED—CAPABLE STUDENT BOOK-KEEPER typist will serve half days for tuition. 62580.

Nurses.

WANTED—RELIABLE WOMAN WILL CARE FOR children by hour, afternoons or evenings. SOUTH 5839-W.

MEDICAL, NERVOUS, CONVALESCENT OR POST operative cases cared for in home of graduate nurse. WILSHIRE 4596.

WANTED—NURSING, WILL TAKE CONTAGIOUS diseases or invalids. 73427. 2211 4TH AVE.

WANTED—REFINED PRACTICAL NURSE WISHES engagements. Phone 15452. MISS MARKIN.

Housekeepers, Domestics, Cooks.

WANTED—POSITION AS HOUSEKEEPER, GOOD cook, drive any make car, clean, careful worker; will go anywhere. $100 for the very best experienced service. Write MRS. B. DRUMMOND, Calipatria, Cal.

WANTED — C. S. LADY WISHES POSITION AS housekeeper to one or more C. S. gentlemen. Will take full charge. A-1 cook and housekeeper, or managing housekeeper in gentlemen's club. PHONE forenoons, 41603.

WANTED—CAPABLE HIGH SCHOOL GIRL, 17, wants home in family caring for children or light housework. Permanent if within reach of school. Call at 2018 W. 6TH ST., between 1 and 4 p.m.

WANTED—TO ASSIST WITH HOUSEWORK IN small refined family of adults. No laundry. In city or country. Small wages. Address S, box 152, TIMES OFFICE.

WANTED—WANT DAY WORK OR WAITING ON table a few hours. [illegible] expert at washing dishes in restaurant. MRS. LULGRESSO, 340 Clay st.

WANTED—NEAT, RELIABLE COLORED WOMAN wishes general work, private family, adults; good cook. References. WILSHIRE 3455.

WANTED—COLORED WOMAN DESIRES POSITION as a maid or plain cooking. 960 E. 10TH STREET.

WANTED—POSITION BY MIDDLE-AGED WOMAN on a poultry farm. Address VO, box 244, TIMES OFFICE.

WANTED—YOUNG WOMAN WITH LITTLE GIRL wants housekeeper in gentleman's home. Call after 1:30 p.m. [illegible]

WANTED—FRENCH AND ITALIAN COOK WANTS position in private family. No Sunday work. Address V, box 578, TIMES BRANCH OFFICE.

WANTED—BY EXPERIENCED LADY, POSITION as companion-housekeeper or practical nurse. Call HOLLY 1802.

WANTED—BY CAPABLE WOMAN, POSITION—housekeeper for men. Would go out of city. Address B, box 127, TIMES OFFICE.

WANTED—GIRL WISHES CHAMBER WORK. CALL BROADWAY 1555.

WANTED—POSITION BY FIRST-CLASS COOK. Wages $75 to $80. 62171.

WANTED—JAPANESE GIRL WANTS A POSITION general housework in a small family. 77855.

WANTED — BY COMPETENT COOK. PREFER beach. $75 month. Phone 12639, MAIN 1095.

WANTED—SITUATION HALF DAY WORK OR serve lunches, house cleaning. PICO 3068.

Dressmakers and Seamstresses.

WANTED — GOOD DRESSMAKER WISHES ENGAGEMENTS in private families. Stranger in city, from East. No. 1063 SOUTH WESTGATE AVE., 534039.

WANTED—GOWNS FOR ALL OCCASIONS. MADAME ORME, 3088 W. Pico, corner of Western. Recently London and Paris. Moderate charges.

WANTED—BY FRENCH DRESSMAKER. FEW more customers, or work by day. 116½ EAST 5TH ST. Room 39.

WANTED—COMPETENT SEAMSTRESS WANTS work at home; will go out by the day. SOUTH 1775-M.

WANTED—RELIABLE DRESSMAKER OPEN FOR engagement, $4.50 daily. Phone mornings, VER. 4733.

WANTED—COMPETENT SEAMSTRESS WISHES sewing to take home. Children's clothing a specialty. Phone VERMONT 5051.

WANTED—DRESSMAKING AND PLAIN SEWING in my home. Good work, reasonable charges. 247 E. 42ND ST. 29687.

WANTED—VACATION TIMES AND VACATION terms. Call up now for fine work in dressmaking. WEST 5768.

WANTED—FAMILY DRESSMAKING. GOOD FITTING and designing and good detail. $4. 25006.

WANTED—DESIGNING, GOWNS, DRESSES, SUITS. 266 N. BENTON WAY. Wilshire 3445.

WANTED—FIRST-CLASS DRESSMAKING, BY THE day. 68092. MRS. TUPPER.

WANTED—PLAIN SEWING BY DAY. REASONABLE. Phone WEST 6356. Call mornings.

WANTED—DESIGNING, GOWNS, SUITS, DRESSES. Wilshire district by day, or at home. 557194.

Day Work and Laundresses.

WANTED—A-1 LAUNDRESS WANTS LAUNDRY work. Men's silk shirts and hand-made articles carefully laundered. 1024 S. NORMANDIE. Mrs. Rees.

WANTED—EXPERIENCED LAUNDRESS DESIRES work, 45c hour, lunch. 19753. No answer after 1 p.m.

WANTED—EXPERIENCED LAUNDRESS WANTS work to take home, silks and fancy things a specialty. Phone SOUTH 4049.

WANTED—COLORED WOMAN WANTS LAUNDRY work for Wednesday and Thursday. BDWY. 6508.

WANTED—FIRST-CLASS COLORED LAUNDRESS wants work by the day. Phone SOUTH 2440-M.

WANTED—COLORED GIRL WANTS HALF DAY work no Sunday. SOUTH 6752.

WANTED—BY COMPETENT LAUNDRESSES AND housecleaners, white. 12639 or MAIN 1095.

WANTED—LADY WANTS LAUNDRY WORK OR cleaning. Call mornings, 41638.

WANTED—BUNDLE WASHING TO TAKE HOME; men's shirts specialty. SO. 5281-J.

WANTED—WOMAN WANTS DAY WORK, CLEANING. Tel. GAR. 665.

WANTED—WOMAN WANTS WHOLE DAY LAUNDRY work. BDWY. 1536.

WANTED—WORK BY FIRST-CLASS LAUNDRESS. Call BDWY. 6071.

WANTED—CLEANING AND LAUNDRY WORK BY day. SOUTH 5385-J.

WANTED — FIRST-CLASS LAUNDRESS WANTS day's work. Call SO. 4949.

WANTED—COLORED GIRL WANTS WORK AS mother's helper, mornings. SO. 3952-W.

WANTED—ALL-DAY WORK. CALL WEST 3584.

WANTED—SITUATIONS.

Male and Female.

WANTED — MIDDLE-AGED AMERICAN FOR small ranch or country place. Practical gardener and poultryman; wife to assist in light housekeeping. References. F. A. LORENZ, 1619 W. 51st place.

WANTED—WORK ON CHICKEN OR ORANGE ranch by man and wife. Good workers and managers. Capable of taking full charge. Steady and reliable. Address or call 407 E. 20th st. Phone 64733 for interview. S. D. WOODWARD.

WANTED—COLORED MAN AND WIFE DESIRE situation by Aug. 1 in private family. Chauffeur and cook. Salary $175 and found. PHONE 21928.

WANTED—BY EASTERN FARMER, SWEDISH, married, 2 children. Phone 12639, MAIN 1095.

WANTED—SITUATIONS.

Male and Female.

WANTED—BY COLORED COUPLE, WORK AS housekeeper and gardener or chauffeur. JOHNIE BELL and wife, 1238 S. Mariposa. Phone 72476.

WANTED—BY MAN AND WIFE, WORK ON A ranch or in camp. Call or address 632 STANFORD AVE., apt. 5.

WANTED—BY COLORED COUPLE, BUTLER AND cook. Call PICO 2341.

WANTED—BY YOUNG COUPLE, EXPERT CHAUFFEUR and cook, excellent references. PH. 12639.

WANTED—TO RENT.

Miscellaneous.

WANTED—HOME FOR MOTHER AND 2 CHILDREN, girl 5 years, boy 14 months; yard, good care and environment necessary, mother at business. Write 1325 W. 2ND ST., or call mornings.

WANTED—FURNISHED OR UNFURNISHED 3, 4 or 5-room flat or bungalow. Good location, reasonable. Call HOLLY 513.

WANTED—TO RENT, LODGING-HOUSE, UNFURNISHED, 8 to 18 rooms, near center of city. PHONE 60473.

Rooms.

WANTED—MIDDLE-AGED LADY OF REFINEMENT desires rooms for light housekeeping with another lady or family affording congenial association. Will pay moderately. Western [illegible] city preferred. Address S, box 200, TIMES OFFICE.

WANTED—AN ELDERLY RETIRED GENTLEMAN wants 2 small unfurnished rooms or one large room with gas and electric light, within 8 blocks of Times office. Address M, 1614 N. NORMANDIE AVE., East Hollywood.

WANTED—TO RENT, REFINED YOUNG COUPLE with dog and car, large room with bath or housekeeping room in private home, close in, to keep dog in yard. Address T, box 506, TIMES BRANCH OFFICE.

WANTED—TO RENT, BY LADY, 2 FURNISHED or unfurnished rooms, or 1 with kitchen privileges. Must be reasonable. State particulars and address S, box 45, TIMES OFFICE.

WANTED — BY LADY, UNFURNISHED HOUSEKEEPING room, 2 windows and water, close in. Address S, box 171, TIMES OFFICE.

WANTED — PERMANENT LADY WANTS ROOM with kitchenette. Address O, box 76, TIMES OFFICE.

WANTED—FURNISHED ROOM AND GARAGE FOR rent. 1120 E. 53RD ST., off Central ave.

Rooms and Board.

WANTED — GENTLEMAN, STUDENT, WOULD like room and board on fruit ranch in refined family. Would appreciate real home in nice surroundings where not too far. Opportunity to do ranch or garden work part of day. Address S, box 211, TIMES OFFICE.

WANTED—IN HOLLYWOOD, BY REFINED GENTLEMAN, room in nice private home, with or without meals. Would like breakfast and dinner. CALL 579646.

WANTED—BY YOUNG LADY EMPLOYED, ROOM and board where home privileges may be had. Would like yard enclosure in which dog may be kept. Address S, box 283, TIMES OFFICE.

WANTED—REFINED YOUNG BUSINESS WOMAN desires room with breakfast. In good family. Call 71005 after 6.

WANTED—ROOM WITH BREAKFAST AND DINNER, private home, by young lady holding executive position. HOLLYWOOD 1003 after 7 p.m.

WANTED—OLD PEOPLE AND CONVALESCENTS boarded and cared for. 216 WEST ADAMS. South 164.

Houses.

WANTED—BY AUG. 1, 5 OR 6-ROOM WELL-furnished bungalow with garage, in good neighborhood. Two adults. Will lease for 1 to 3 years. Give full particulars in reply. Rent not over $75 per month. Address S, box 208, TIMES OFFICE.

WANTED—BY TWO ADULTS, NO CHILDREN OR PETS, UNFURNISHED BUNGALOW OR FLAT, 5 OR 6 ROOMS, LEASE, BEST REFERENCES. EDWARDS, APTS. 20, 910 SO. GRAND VIEW. PHONE WIL. 1152 OR 50054.

WANTED—FIVE OR SIX-ROOM FURNISHED house near Heliotrope Drive or Western Ave. car. Possession now or July 30. Permanent. Phone MR. SHUEY, Pico 2282.

WANTED—WHO WANTS RELIABLE TENANT for 5-room furnished home, 2 months, while owner away. References. Reasonable rent. Address S, box 242, TIMES OFFICE.

WANTED—TO RENT BY FAMILY OF THREE, 6 or 7-room modern unfurnished house in South Pasadena. Will pay $85 on year's lease. PHONE 80550.

WANTED—TO RENT, IN WILSHIRE DISTRICT, by 2 adults, very modern 7-room house. Will pay up to $125. Must be in A-1 shape. A. B. WILMANS, 62564.

WANTED—3 OR 4-ROOM BUNGALOW. TWO adults, 1 girl. Will lease for 6 months or more if suitable. Must have phone. Rent not over $30. 557340, Apt. 24.

WANTED—HOUSE OR BUNGALOW, UNFURNISHED, with 3 bedrooms and garage, in Hollywood or Pasadena. Price must be right for year's lease. Phone PICO 2728.

WANTED—HOUSE AT BEACH FOR 1 MONTH, ocean front preferred. Three bedrooms, garage. PHONE 74098.

WANTED — 3-ROOM UNFURNISHED COTTAGE, Wilshire district. Rent not over $30. CALL evenings, 560731.

WANTED—FOUR-ROOM FURNISHED BUNGALOW with garage. Adults, no children or pets. Address V, box 580, TIMES BRANCH OFFICE.

WANTED—TO RENT FURNISHED HOUSE, CLOSE in; 5 or 6 bedrooms. Address V, box 454, TIMES BRANCH OFFICE.

WANTED—TO RENT 4 OR 5-ROOM BUNGALOW unfurnished or partly furnished, for adults. MILLER, Wilshire 5298.

WANTED—TO RENT 5 OR 6-ROOM MODERN bungalow unfurnished, desirable location, adults, permanent. Give references. VERMONT 2044.

WANTED — TO RENT FURNISHED ROOMING-house, 40 to 60 rooms. Address S, box 238, TIMES OFFICE.

WANTED—TO RENT UNFURNISHED 4 OR 5-room bungalow on or before Aug. 7. PHONE 77779.

WANTED—TO RENT BY MOTHER WITH TWO babies, small house or apt., furnished or unfurnished, south or southwest. Phone SO. 1595-W.

WANTED—TO RENT OR LEASE BUNGALOW OR flat, Highland Park preferred. Phone COVET. Lincoln 2707.

WANTED—BEAUTIFUL HOMES FURNISHED OR unfurnished. Our rental dept. caters to the most exclusive clientele. Hall Co., 410 Calif. Bldg. 66086.

WANTED—HAVE 100 TENANTS FOR FURNISHED and unfurnished houses and flats. Phone your listings. HARRY B. GOODMAN CO., 63652.

WANTED—TO RENT, VERY MODERN UNFURNISHED 7-room house. A. B. WILMAN, 62564.

WANTED—TO RENT AT ONCE, 10 OR 12-room house, close in. BDWY. 3708.

WANTED—TO RENT OR LEASE, UNFURNISHED house, 8 to 12 rooms. PHONE 63473.

Flats and Apartments.

WANTED—BY AUG. 15TH, UNFURNISHED FLAT or small bungalow, not more than five rooms, on West 9th or cars passing Westlake Park. Will pay 6 months in advance. Address S, box 152, TIMES OFFICE.

WANTED—PERMANENT COUPLE DESIRES SINGLE furnished apartment, light and airy, without silver or linen, for Aug. 3rd. References given. Address V, box 577, TIMES BRANCH OFFICE.

WANTED—COUPLE DESIRES AIRY FURNISHED room, private bath, kitchenette; Westlake, Wilshire or Hollywood. $50. Address S, box 281, TIMES OFFICE.

WANTED—TO RENT BY JULY 26, 2 TO 4-ROOM furnished sunny upper flat, with porch preferred. Adults. Address V, box 590, TIMES BRANCH OFFICE.

TO LET—ROOMS—Furnished and Unfurnished, Housekeeping Rooms, Board.

Furnished.

TO LET—LARGE SLEEPING ROOM WITH breakfast room and use of kitchen; $22.50 month, including water, light and gas. Prefer couple or 2 ladies employed. Call evenings. Take Hawthorne car to W. 60th, 3320 W. 59TH PL.

TO LET—2 NICELY FURNISHED ROOMS, sleeping porch, breakfast if desired, garage, homelike surroundings. 4603 FOUNTAIN AVE., Hollywood.

TO LET—LOVELY IVORY ROOM, NEW, NEAR Westlake. 742 S. RAMPART. 556459.

TO LET—2 FURNISHED ROOMS FOR LIGHT housekeeping, upstairs; $25. 139 W. 30TH ST.

TO LET—PLEASANT, CLEAN ROOMS. 1004 FLORIDA ST., near Eighth and Francisco.

TO LET—TWO NICE LARGE FURNISHED ROOMS. 1318 SAN JULIAN.

TO LET—BEAUTIFUL FRONT ROOM, SUITABLE for OFFICE. 706 TEMPLE. Phone Bdwy. 1050.

Unfurnished.

TO LET—3 ROOMS, UNFURNISHED. 1030 S. BURLINGTON.

Housekeeping.

TO LET—2 ROOMS AND BATH, FURNISHED, $30; 4 rooms and bath, $40; 4 large rooms and bath, $50; 2 unfurnished rooms, $15. 2125 N. BROADWAY.

TO LET — SINGLE AND DOUBLE HOUSEKEEPING rooms in private home, beautifully located, 331 N. BOYLSTON ST., Angeleno Heights car.

TO LET—FRONT LIGHT HOUSEKEEPING ROOM in private family, close in. 1929 PARK GROVE AVE.

TO LET—FRONT APT., LARGE, LIGHT AND airy. 553 S. HILL. Bdwy. 1551.

TO LET—FURNISHED HOUSEKEEPING ROOM, sink and water. 323 W. FIRST ST.

TO LET—WALKING DISTANCE, LARGE, COOL room, $25. Sleeping porch, $15. 1328 HOPE.

TO LET—FURNISHED ROOMS, LIGHT HOUSEKEEPING, Hollywood line. 1321 SUNSET BLVD.

TO LET—FURNISHED HOUSEKEEPING ROOM, also garage. 848 W. 50TH ST.

Rooms and Board.

TO LET — THORNYCRAFT FARM, HOSPITAL and cottages, beautiful grounds and walks. Home place for convalescents and sick. Moderate rates. Phone GLENDALE 70, Glendale, Cal.

TO LET—IN HOLLYWOOD, NICE FRONT ROOM suitable for 1 or 2 gentlemen. Breakfast and evening dinner. 1781 ORCHID AVE. Phone Holly 284.

TO LET—1 LARGE ROOM AND SLEEPING PORCH for employed young man or young lady, with breakfast and dinner. 1714 ORANGE DRIVE, Hollywood.

TO LET—LADY IN BUNGALOW WOULD BOARD and room 2 couple, splendid board, home cooking; $2.50 per day each person. 5919 S. GRAND. Moneta car.

TO LET—NICELY FURNISHED FRONT ROOM with good board. Gentleman preferred. Garage. PHONE WEST 6277. 1420 ARAPAHOE ST.

TO LET—WANTED ELDERLY LADY OR INVALID to board. Best of care, reasonable. Telephone GLENDALE 960-M.

TO LET—LARGE SUNNY ROOM, SUITABLE FOR 2 or 3. 2355 SCARFF ST. West 2871.

TO LET—REASONABLE, WHOLESOME FOOD, hot water, West Adams. 74933.

TO LET—CHILDREN TO BOARD, MOTHER'S loving care. 5117 COMPTON AVE.

TO LET—LARGE AIRY ROOM AND BOARD FOR 2. 1050 S. BONNIE BRAE. 557674.

TO LET—ROOM AND BOARD TO WORKING girls preferred. 1632½ SHATTO ST. 54866.

TO LET—BEST CARE GIVEN AGED OR INVALIDS in trained nurse's home. VERMONT 5239.

Rooms and Board for Children.

TO LET—WANTED—BABY, SMALL CHILD OR both to care for. Good home, best care. Reasonable. MRS. INGRAM, 122 East 78th. Moneta-Manchester car, South.

Hotels and Rooming Houses.

TO LET—

ROOMS — ROOMS — ROOMS.

STILLWELL HOTEL.

838 S. GRAND AVE.

TEN-STORY, FIREPROOF.

JUST THE PLACE FOR AUTO PARTIES

RATES REASONABLE.

TO LET — NEW HOTEL, HOTEL ELMAR ANNEX, now completed. Everything new, a nice quiet place to stop, within 5 minutes' walk of the business district, ½ block north of west end of Third st. tunnel. Rate $9 per week. At 231 S. HOPE ST.

TO LET—CONGRESS HOTEL. Light, sunny, by the day or permanent; walking distance; shower bath; private phone. 5TH AND FLOWER STS.

TO LET—HOLLENBECK HOTEL. Second at Spring st. 250 outside rooms, $1 per day up. Best beds in the world. A few 2-room suites with bath. Weekly rates.

TO LET—ROOMS, FREMONT ARMS HOTEL, modern, $1 a day, $6 a week and up, with bath. 549 S. FREMONT, one block west of sixth and Figueroa.

TO LET—LARGE ROOM WITH BATH, HOT AND cold water. Suitable for two. SEYMOUR APTS., 302 West Washington.

TO LET — GARLAND HALL, 728 GARLAND ave., best American plan hotel in Southern California. Excellent table, beautiful grounds, walking distance center of town. MAIN 8784.

TO LET—HOTEL WESTMINSTER, FOURTH AND MAIN, 250 MODERN ROOMS (PRIVATE BATH), $1 DAY AND UP. LOW WEEKLY RATES.

TO LET—BY DAY OR PERMANENT, LIGHT, sunny rooms, walking distance, hot and cold water, private phones. 430 S. FLOWER.

TO LET—HOTEL PORTSMOUTH. Under new management. S. Hill, between 5th and 6th. Private bath en suite, single.

TO LET—SUNNY RMS. EXCELLENT BEDS. SUMMER rates. GILPIN HOTEL, 719 S. Olive.

TO LET—FLATS—Furnished.

TO LET—WESTLAKE DISTRICT, CHATSWORTH TERRACE, CHOICE 5-ROOM FLAT, ELEGANTLY FURNISHED IN MAHOGANY, OVERSTUFFED AND OLD IVORY, ANGLO-PERSIAN AND HARTFORD SAXONY RUGS. TWO LIVING ROOMS AND EXTRA DISAPPEARING BED. HANDSOME BUILDING, HIGH GROUND, CLOSE ADULTS. SHOWN BETWEEN 10 AND 5. 944 PARK VIEW ST., W. NINTH ST. CAR.

TO LET—4-ROOM CORNER FLAT, THOROUGHLY furnished, private bath, 2 built-in beds, silver, linen, everything complete. Hand-painted tapestries, oil paintings, piano, very desirable. 2 car lines, close in, adults, references, $75. 11th street car, get off at Valencia st. 1406 WINFIELD ST.

TO LET—WILSHIRE DISTRICT, COMPLETELY, nicely furnished upper duplex flat, six large sunny rooms and sleeping porch, 3 beds, phone, Victrola, garage. Also lower flat completely furnished, phone, garage, choice location, half block to Western ave. car. Adults. $125 and $98 each. 250 S. HARVARD BLVD. 560439.

TO LET — 3-ROOM FURNISHED FLAT, ALL modern improvements, hardwood floors, 2 disappearing beds, linen furnished. Adults only. Rent $60. 1425 MOHAWK ST., Hollywood, Edendale car.

TO LET—FURNISHED UPPER 5-ROOM FLAT, 2 beds, Raymond ave., near W. Jefferson st., $60 per month to permanent tenant; adults. Key at 2027 RAYMOND.

19183. FARISH CO.

TO LET—NEWLY FURNISHED 4-ROOM UPSTAIRS flat. Rooms very large and light, silver and linen, everything complete. Near Grand ave. car line. Immediate possession. Adults only. $80. 4817 SO. GRAMERCY PLACE.

TO LET—DELIGHTFUL AND ATTRACTIVE UPPER 4-room apartment with large sleeping porch, completely furnished. 2740½ W. 9TH, near Westmoreland. See 1 to 6 p.m. Phone 25620 mornings.

TO LET—5-ROOM FLAT, GARAGE, WILSHIRE district, elegantly furnished, oriental rugs, player piano; 2 connecting bedrooms; ideal for couple with child. Shown by appointment only. 340 S. RAMPART BLVD. 558542.

TO LET—IN MOST BEAUTIFUL PART OF WILSHIRE district, new 5-room flat, southwest exposure, elegantly furnished in mahogany. This is unusual. Rent $150. Shown by appointment. 3045 W. 8TH ST. Phone 556508 or Wilshire 2106.

TO LET—$250 MONTH, 817 S. NEW HAMPSHIRE, very handsomely furnished 6-room south upper flat, 2 baths, garage; no children. Shown by phone appointment, 568015.

TO LET—WILSHIRE DISTRICT, ELEGANTLY furnished 4-room upper flat, year lease if desired; excellent service. This is exceptional. Call APT. 3, 3807 W. 6TH ST. Phone 567236.

TO LET — 3-ROOM FLAT, DRESSING ROOM, bath, garage; Westlake district; adults; rent $55. Address S, box 289, TIMES OFFICE.

TO LET—FOR SALE, SEVERAL WELL FURNISHED 4-room flats, $475 up; cheap rent. THROOP & IDE, 516 Byrne Bldg., 253 S. Bdwy.

TO LET—3-ROOM MODERN UPPER FLAT, furnished, $30; adults; Hollywood way. Phone WILSHIRE 2091.

TO LET—WILL SUBLEASE AUG 1ST FOUR-ROOM flat. Large dressing room, two wall beds; all conveniences, garage. Wilshire district. Adults. WILSHIRE 1147.

TO LET—ON CROWN HILL, LARGE ROOMS, 2 disappearing beds, linen, silver, phone and electricity paid, $65. Adults; 3 car lines. 360 SOUTH LUCAS.

TO LET—4-ROOM UPPER FLAT, COMPLETELY furnished. Call at 2617½ JULIET ST. Take West Adams st. car.

TO LET—HOLLYWOOD, ELEGANTLY FURNISHED, new 5-room flat. 22323. Open between 10 and 4. 1961 N. VAN NESS.

TO LET—BEAUTIFULLY FURNISHED 4-ROOM bungalow flat. 318 W. 17TH, between Grand and Hope. Adults.

TO LET—CHARMING 4-ROOM FLAT, MAHOGANY furniture, grand piano, Persian rugs, two beds, garage. 1855 WEST ADAMS.

TO LET—5-ROOM FURNISHED FLAT, SLEEPING porch and garage, $40 month to party buying furniture of same. 1118 BERENDO ST.

TO LET — 5-ROOM UPPER FLAT, FURNISHED, 2 bedrooms. PHONE 558431.

TO LET—$65, 4 LARGE SUNNY ROOMS, WELL located. Inquire 1911 W. 23RD ST.

TO LET—3-ROOM FLAT, GARAGE, ADULTS, WILSHIRE district. 2770 FRANCIS. Wilshire 3218.

TO LET — FURNISHED FLAT, BUILT-IN FEATURES, Wilshire dist. Adults. 909 S. BERENDO.

TO LET—FLATS—Unfurnished.

TO LET—UNFURNISHED—HOUSES—BUNGALOWS—FLATS. APARTMENTS. ANYWHERE—ANY SIZE—ANY PRICE. City—Suburbs—Beaches. Hundreds to Choose From. COMBINED LIST OF 175 LEADING AGENTS. Free—City Maps, Guide Books and Reliable Rental Information—Free. Members L. A. Realty Board. BARKER BROS., 724 S. Broadway. Pico 1849. Main Floor. Automatic 10423.

TO LET—5-ROOM UPPER, 2 BEDROOMS, EAST Hollywood, $50; 4-room lower, W. Washington, $60; 5-room lower, Wilshire, $125. All have hardwood floors and garage. FLICKINGER, HARRY B. GOODMAN CO., 63652. 1006 Investment Bldg.

TO LET — MODERN 4-ROOM UNFURNISHED flat, very large light rooms, hardwood floors, built-in bed, porch, lawn, garage. Near Grand ave. car line. Adults only. Immediate possession. $60. 4817 S. GRAMERCY PLACE.

TO LET—NEW 5-ROOM FLAT, NEVER OCCUPIED, highest part of Westlake district. 2000 MIRAMAR, near 2nd and Bonnie Brae.

TO LET—HEART OF HOLLYWOOD, EXCELLENT unfurnished 5-room flat; reception and dining room, 2 bedrooms, tile bath and kitchen; $75.00 per month. GRANT McCARTNEY COMPANY, Pico 302.

TO LET—UNFURNISHED, ATTRACTIVE 3-ROOM flat, $25 a month, 4 blocks west of Broadway. Take W. 2nd st. car, off at Bunker Hill. 133 S. BUNKER HILL AVE.

TO LET—BEAUTIFUL 4-ROOM FLAT, 1 BLOCK from St. James Park, nothing better in city. PHONE 77259. 2327 SCARFF ST.

TO LET—CHARMING 6-ROOM FLAT, 3 BEDrooms, 2 baths; none better. Vacant June 15. $125. 440 S. BERENDO ST.

TO LET—5-ROOM MODERN FLAT, BUILT-IN features; walking distance; $40 month; water paid. Call 164 NORTH TOLUCA. Edendale car.

TO LET—6-ROOM FLAT, VERY LARGE ROOMS, situated so they can be sublet. 2436 HOOVER. West 1482. Evenings.

TO LET—SOUTH UPPER 6-ROOM FLAT, BUILT-in features, gas range, janitor service, garage. $100. 840½ S. BERENDO. Bdwy. 2082.

TO LET—UNFURNISHED ELEGANT FLAT, 4-room, on Vermont ave. Price $65, on lease. 701 S. VERMONT AVE.

TO LET—A BEAUTIFUL 3-ROOM LOWER FLAT, two built-in beds, excellent surroundings, $45. For information apply 26209, 120 W. 28TH ST.

TO LET—3-ROOM FLAT, UNFURNISHED, $25. Adults. 1212 MAPLE AVE.

TO LET—4-ROOM UPPER UNFURNISHED FLAT. 2640½ S. VERMONT.

TO LET—NEAR GOODYEAR PLANT, FLATS, $30 month. Inquire 3914 WALTON AVE. Vt. 1123.

TO LET—ONE 3-ROOM FLAT AND GARAGE, 6007 MIRAMONTE BLVD.

TO LET—Apartments—Furnished.

TO LET—

Attractive double apartment, very spacious. Secure it now, thus avoiding increased winter rate. Only 5 minutes from Broadway, but elevation insures delightful atmosphere.

THE ZELDA,

401 South Grand.

TO LET—APARTMENTS—THE SIZE AND LOCATION you want, also flats or bungalows complete listings; service gratis; we know the city. PIONEER REALTY & RENTAL CO., 908 Citizens National Bank Bldg. 5th and Spring.

TO LET — AT EXCLUSIVE PRINCE RUPERT APARTMENTS, SINGLE, ALSO DOUBLE; BEAUTIFULLY FURNISHED, BEAUTIFULLY DECORATED. PERMANENT RATES. WILL GIVE LEASE IF DESIRED. MAID SERVICE. INGRAHAM, CORNER WITMER. WILSHIRE 5800.

TO LET—

WESTLAKE TERRACE,

414½ S. ALVARADO ST.

WELL FURNISHED 5-ROOM DUPLEX.

ONE BLOCK NORTH OF

WESTLAKE PARK.

TO LET — MANAGEMENT KNOWS EVERY LOS Angeles vacancy. Why worry? Service free. Strangers receive special attention. APARTMENT ACCOMODATION BUREAU, 211 Grosse Bldg., 6th and Spring.

TO LET—LET UNTIL SEPT. 1, BEAUTIFULLY furnished apartment can accommodate 4 persons, maid service, lights, gas, telephone included, rent $225 per month; lease can be obtained for following month; two blocks from Lafayette and Westlake Parks. Call Apt. 401, THE WILSHIRE.

TO LET—

ALEXANDRIA

1958 ESTRELLA AVE.

NICELY FURNISHED DOUBLE AND SINGLE APARTMENTS. PHONE 22758.

TO LET—EXCLUSIVE WINDSOR APTS. BEAUTIFULLY FURN. SINGLE, ALSO DOUBLE, BEAUTIFULLY DECORATED. LEASE IF DESIRED. EVERYTHING INCLUDED, 970 ORANGE. BDWY. 8850.

TO LET — WILL SUBLEASE FOR 2 OR 3 months my beautiful apartment at the Formosa. Choicest location in the city. Hotel service. 7139 HOLLYWOOD BLVD.

TO LET—LARCHMONT APTS., 106 E. WASHINGTON, 2 and 3-room furn. apts., bath and showers, handsomely furnished, lobby, billiard, ballroom; ideal location. SOUTH 920.

TO LET—KENYON APTS., 1327 MAGNOLIA AVE. 557510. One double apt. $75. So. west exposure, beautifully furnished and very attractive. Pico car, off at Magnolia.

TO LET—$45, CHEERFUL FRONT APARTMENT, well furnished, sleeping porch, private bath, adults only. Angeleno Heights car. 1342 CALUMET AVE. Phone Main 7991.

TO LET—FURNISHED 5-ROOM SUITE, COOL, southwest corner, on 4th floor, furniture luxurious, every comfort provided. Daily maid service. HOLTON ARMS, 405 W. Adams. 25121.

TO LET—SINGLE AND DOUBLE APARTMENTS, CHALET APARTMENTS, 2375 Scarff st., West Adams district. Phone 20557.

TO LET—WESTRADA APTS., 630 S. ALVARADO, facing Westlake. Nice front double. WILSHIRE 2071.

TO LET—3 ROOMS, PRIVATE BATH, SUNNY, airy, clean. 1127 EL MOLINO ST. West Pico car. $45.

TO LET—FURNISHED APARTMENTS, WALKING distance. Children welcome. 1220 S. OLIVE.

TO LET—KANIWALD APARTMENTS, 1214 LAKE st. Desirable single and double apts., billiard room, bathroom, sun parlor. Splendidly located.

TO LET—FURNISHED APARTMENTS, 3 AND 5 rooms. 433 W. 29TH ST., corner of Flower. Cool, clean, quiet. Adults only. Call 21360.

TO LET—BEAUTIFUL, LARGE, COOL APARTMENT, suitable for couple, no children over years old; $52. TELEPHONE 79730.

TO LET — HOLLYWOOD, 3-ROOM FURNISHED apartment, 6314 HOLLYWOOD BLVD. Phone 62000.

TO LET—WESTRADA APTS., 630 S. ALVARADO, facing Westlake. Nice front double. WILSHIRE 2071.

TO LET—DUKE APTS., 743 CARONDELET ST. Airy, furnished single apartment for 1 or 2 business women; rent reasonable.

WANTED—TO SHARE APARTMENT, VERY clean congenial young man. Reasonable. Permanent. Apt. 710, MAIN 4644.

TO LET—LIGHT, AIRY APARTMENTS, NEAR Westlake Park. No children. THE BEVERLY, 746 S. Bonnie Brae st.

TO LET—EAST SIDE DOUBLE APARTMENT, STEWART APTS., 1230 W. 8th. Main 7041.

TO LET—$35 PER MONTH, 4-ROOM FURNISHED bungalow apartment. 518 N. BERENDO ST.

TO LET—ALVARADO TERRACE APTS. MANAGED. Owner's single available. WEST 3910.

TO LET—2-ROOM APARTMENT, CLOSE IN; ALSO garage. 116 W. 15TH.

TO LET—HOOPER APTS. BEAUTIFUL DOUBLE apartments, close in. BROADWAY 6160.

TO LET—EXCLUSIVE SUNNY APARTMENT, DIRECT phone. CHANDLER APTS., 1211 W. 11th.

TO LET—ANTHONY APTS., 500 N. HILL. OUTSIDE single apts., $22.50 up. Children welcome.

TO LET—ATTRACTIVE DOUBLE WESTLAKE district. Ingleside, 1015 GRAND VIEW ST.

TO LET—GORDON APTS., 3 BLOCKS BROADWAY, modern, reasonable prices. 618 W. 4TH.

TO LET—WILL SHARE DOUBLE APT. WITH nice working girl. WILSHIRE 3115.

TO LET—FREE RENTAL INFORMATION. Furnished apts. and flats. 428 GROSSE BLDG.

TO LET—EXCLUSIVE CRAWFORD APTS. NEWLY decorated, walking distance. 941 GEORGIA.

TO LET—RENTAL AGENTS FOR OVER 200 apt.-houses. 1031 VAN NUYS BLDG. 66011.

TO LET—FURNISHED 3-ROOM APARTMENT, $35. On Hope st. PICO 2140.

TO LET—THREE-ROOM COLE APARTMENT. 1338 E. FIRST ST.

TO LET—PONET SQUARE APTS., 1249 SOUTH GRAND. Double apt. 10201.

TO LET — DOUBLE APARTMENT, NICE AND homelike. 30th and Hope. 22413.

TO LET—MODERN 2 AND 3-ROOM APTS., $21 and $26 month. SOUTH 1028. 1502 GRIFFITH.

TO LET—POTTER APTS., VENICE, OCEAN front, single and double, rates reasonable.

TO LET—Apartments—Unfurnished.

TO LET—WESTLAKE DISTRICT, OLD IVORY interior house, 7 rooms, including sleeping porch. Garage. Phone before 10 and after 4 p.m. 71657. Will lease.

TO LET—UNFURNISHED FLAT OF 4 ROOMS, bath, 2 outside entrances; rent $35 monthly. Also single rooms furnished. 700 W. 1ST ST.

TO LET—3 LARGE UNFURNISHED ROOMS, 1ST floor. 200 N. BOYLE AVE.

TO LET—HOUSES—Furnished.

TO LET—NEW ARTISTIC 5-RM. BUNGALOW, built and furnished for a June bride, all latest and best built-in effects, dressing-rm., ph. service, etc., only $56. References asked. 715 S. BOYLE. Very classy neighborhood, S. end of enchanting Hollenbeck Park, close in. Adults. Ph. BOYLE 979.

TO LET—IMMEDIATE POSSESSION. AMERICAN adults, with silver and linen, 5 nicely furnished rooms, 525 S. Chicago st. 2 bedrooms, piano, bath, etc. Attractive yard. Price $60. Inquire house in rear. MR. SWAYNE, Boyle 2162.

TO LET—$30.00 MO., 4-ROOM MODERN UPPER flat, with pleasant surroundings, adults only, at S.W. cor. CYPRESS-CARLTON AVE., on Eagle Rock car line; passes door.

TO LET—NEWLY PAPERED AND PAINTED, completely furnished extra large modern 6-room bungalow, garage, piano, $85. Adults. 334 W. 41ST ST. South 1203-W.

TO LET—5 ROOM FURNISHED. PIANO, GARAGE. L. W. TURNER & CO., 316 Haas Bldg. 61792.

TO LET—5-ROOM MODERN BUNGALOW, COMPLETELY furnished, piano and garage, $75 mo. Adults. 1265 W. 37TH PLACE. West 1066.

TO LET — FURNISHED 5-ROOM BUNGALOW with hotel service at beautiful Formosa Apts., 7139 HOLLYWOOD BLVD.

TO LET—COMPLETELY FURNISHED FOR TWO months, house of 7 rooms, 3 bedrooms. Adults. Phone GLENDALE 1520-J.

TO LET—NICELY FURNISHED 4-ROOM MISSION bungalow, heart of Hollywood. Call 6007 CARLTON WAY.

TO LET—MY 4-ROOM FURNISHED BUNGALOW, piano, garage, 6 weeks, $100 including phone and water. WEST 873. 1505 W. 27th st.

TO LET—6-R. BUNGALOW, FULLY FURNISHED. So. West, near car; garage; fruit trees. $80. GOSLING, 517 Haas Bldg.

TO LET—UNTIL SEPT. 1, 5-RM. BUNG., COMPLETELY furnished, linen, silver, piano and garage. Immediate possession. 509439.

TO LET—COSY 5-ROOM COURT BUNGALOW; rent $32.50 to party buying some furniture. Inquire 211 O. T. JOHNSON BLDG. 14765.

TO LET—BEAUTIFUL MODERN 10-ROOM PRIVATE residence, for 6 weeks. Call at 1723 SOUTH OXFORD.

TO LET—5-ROOM FURNISHED HOUSE FOR 2 months, $85 per month. Phone WILSHIRE 1622 or 52884.

TO LET—ATTRACTIVE 7-ROOM HOUSE COMPLETELY furnished, baby grand piano, automatic heater. 1947 BURLINGTON AVE.

TO LET—WILSHIRE DISTRICT, 9 ROOMS, FURNACE, hot water heater, double garage, fruit, flowers. Delightful home, adults. 560843.

TO LET—BEAUTIFULLY FURNISHED BUNGALOW, exclusive neighborhood, South Pasadena. $150. PHONE 25729.

TO LET—6-ROOM BUNGALOW, PARTLY FURNISHED, big sleeping porch. 3526 S. FLOWER. Call after 9 a.m. Thursday.

TO LET — IN GOODYEAR DISTRICT, WILL share my 5-room bungalow with couple, home privileges and garage. 138 W. 60TH ST.

TO LET—8-ROOM WELL FURNISHED BUNGALOW, sleeping porch, $150 per month. 232 S. BENTON WAY. 51567.

TO LET—HALF OF HOUSE, 4 ROOMS, FURNISHED complete, modern with piano, no children, adults only. Rent $55. Call 131 N. SICHEL ST.

TO LET—MODERN 6-ROOM BUNGALOW, WELL furnished; large yard; chicken yard; garage. Adults. No pets. $75. 4608 ORCHARD AVE. Key 4533 10 to 4. 596654.

TO LET—EIGHT-ROOM FURNISHED HOUSE, 2 baths, gas, electricity, sleeping porch, piano. Abundance shade. Quiet and restful. ARTHUR N. CARTER, Sierra Madre, Cal. Phone Black 73.

TO LET—HOLLYWOOD, NEWLY AND NICELY furnished bungalow, 4 rooms with the efficiency of 5. Hardwood floors. Automatic water heater. Storage locker. Telephone $100. 1542 VISTA.

TO LET—5-ROOM BUNGALOW, THREE MONTHS, garage, phonograph, sewing machine, no linen or silver. Price $65. 1133 FORMOSA ST., Hollywood.

TO LET — AN ARTISTIC HOME FOR REFINED adults, three bedrooms, sleeping porch, piano, $175. Tel. 53253, Wilshire district. 117 S. BENTON WAY.

TO LET—WE WISH TO SHARE OUR NICELY furnished 6-room bungalow with refined young married couple. No children. Rent $30. 1321 E. 23RD ST. Hooper ave. car. Phone South 5850.

TO LET—FURNISHED 16 ROOMS, 11TH AND Figueroa, $150 month lease. L. A. REALTY & LOAN CO. 61157. 712 Black Bldg. Bdwy. 3616.

TO LET—FURNISHED, FOR 2 OR 3 MONTHS, in Highland Park, 8-room modern private home, 3 bedrooms and a sleeping porch, piano, elegant parlor furniture. Price $100. PHONE 39808.

TO LET—5 ROOMS WITH PIANO, 3 MONTHS to adults. F. O. 1507, 726 N. El Molino, Pasadena.

TO LET—$50, FURNISHED 5-ROOM BUNGALOW close in. 1342 CALUMET AVE. Angeleno Hts. car going north on Hill.

TO LET—HOUSE, PARTLY FURNISHED, NEAR Radium Springs, price $35. 210 WRIGHT & CALLENDER BLDG.

TO LET—NICELY FURNISHED 7-ROOM BUNGALOW, garage, water paid, $100 month. 1539 W. 41ST PLACE. Phone Vermont 293.

TO LET—7-ROOM BUNGALOW, WELL FURNISHED, garage, adults. No pets. $100. 4601 ORCHARD. Key next door north. 596654.

TO LET—5 ROOMS, GARAGE, NO LINEN OR silver. Adults. $100, 4 mos. only, 1st and last in advance. 1014 W. PICO. 65052.

TO LET—ATTRACTIVE COURT BUNGALOW, garage, $75 month. Call at 1065-B N. NORMANDIE.

TO LET—NICELY FURNISHED 6-ROOM BUNGALOW, 2 months, South Pasadena. 35573.

TO LET—FURNISHED 5-ROOM MODERN BUNGALOW, $75. 1447 W. 37TH DRIVE.

TO LET—MY BEAUTIFULLY FURNISHED HOME, reasonable. Good location, near car lines. 79848.

TO LET—5 ROOMS, PIANO, GARAGE, YARD. 955 WEST 32ND ST. 13808.

TO LET—5-RM. FURNISHED HOUSE. ADULTS only. Call after 4, BOYLE 3065.

TO LET—COTTAGE, TOPANGA CANYON, SOFT spring water, bathroom, twelve fifty weekly, thirty-five monthly. Address E. TEMPLER-ALLEN, Topanga Postoffice, Cal.

TO LET—FURNISHED 7-ROOM BUNGALOW, 3 bedrooms, twin beds, for one month or longer; adults only; beautifully furnished in mahogany. Knabe piano and Victrola. Price $150 month. 2194 W. 29TH PLACE.

TO LET—MODERN NEW 4-ROOM HOUSE, FURNISHED complete for 2 or 3 adults. 2 beds. $60 per month. Open 10 to 12. Take Edendale car to Belleone, walk one block west. 1731 BELLEVUE. 71585.

TO LET—BEAUTIFUL 2-STORY HOME. On St. James Park, 3 bedrooms, den, fine living and dining-rooms. Appropriately furnished, china, linens, $200 monthly. Adults. Furnace and yard cared for by owner. 14911.

TO LET—BEAUTIFULLY FURNISHED PRIVATE home, 3 bedrooms, sleeping porch, large living-room, den. Best section of city. 1331 South Van Ness. 10th or Pico car. Garage. Immediate possession. PHONE 75579.

TO LET—IN WEST HOLLYWOOD, LADY WISHES to rent her lovely white-plaster bungalow, artistic and comfortable. Garage and pretty yard, with privilege of retaining room for herself. 579009.

TO LET—COMPLETELY FURNISHED 6-ROOM bungalow, garage, piano, sewing machine, phone. Adults. Call after 10. 1058 WEST 52ND ST. 26587.

TO LET—FURNISHED NEWLY PAINTED 3-RM. and bath cottage with quarter acre ground for garden; two dozen orange trees and lots of shade. $75 per month. PHONE 84020.

TO LET—$100. 7-ROOM MODERN BUNGALOW, completely furnished; location 47th and Harvard. Apply HENRY CARTER CO., 3122 S. Vermont.

TO LET—FOR 2 MONTHS, BEAUTIFUL FURNISHED home in South Pasadena. Large grounds, every convenience. Adults. References exchanged. $150 per month. Phone 35553.

TO LET—HOUSES—Furnished.

TO LET—

FREE RENTAL INFORMATION.

Save yourself time, worry and expense. See us in the morning and be settled in your new home by night.

HOUSES, BUNGALOWS, FLATS, APARTMENTS.

Furnished and Unfurnished.

In Wilshire, Westlake, Hollywood, Southwest.

HARRY GROSSMAN,

Los Angeles' Leading Rental Office. Member Los Angeles Realty Board. 203-4-5 HAAS BLDG., Seventh and Broadway. Phone 64874; Main 1365; 62471.

TO LET—

$350.

The most desirable location in the Wilshire district just north of Wilshire Blvd. on Ardmore. Surrounding homes would rent for from $1000 to $1500 per month. This home has 9 rooms, 3 bedrooms, maid's room, sleeping porch, two baths, breakfast-room, billiard room and very attractively furnished. Automatic water heater, gas furnace, double garage. Year lease.

OTHER NEW HOUSES AND BUNGALOWS.

ALL THE FACILITIES OF OUR OFFICE AT YOUR DISPOSAL IN GETTING LOCATED.

GILES AND LAACK,

60549. 608-611 HAAS BLDG. Bdwy. 2556.

TO LET—

A COMPLETE UP-TO-DATE LIST of houses, flats, bungalows, both furnished and unfurnished, in the best residence districts of Los Angeles and vicinity. New ones being listed daily. If we haven't what you want today, let us take your application and notify you when it can be filled.

WRIGHT-CALLENDER-ANDREWS CO.

Wright & Callender Bldg.

10745. 405 S. Hill. M. 8040.

Established 1897.

TO LET—SOUTHWEST, FURNISHED HOUSES.

9 rooms, children welcome, W. 23rd st.	$125
6 rooms, children welcome, W. 46th st.	$100
7 rooms, adults, telephone and Victrola	$75
7 rooms, West Adams district; piano	$150
10 rooms, garage, telephone, 4 bedrooms	$175
7 rooms, children welcome, telephone	$125

WILSHIRE, FURNISHED.

7 rooms, children welcome, 1 month only	$125
8 rooms, children welcome, 2 or 3 months	$190
5-room flat, North Vendome	$75
5-room flat, Westmoreland Blvd.	$125
4-room flat, West 6th	$150

See Flickinger.

HARRY B. GOODMAN CO. 63652.

TO LET—FURNISHED—ELEGANTLY FURNISHED HOME; FINE ORIENTAL RUGS, FINE BATH, STRICTLY MODERN, FINE PIANO; LARGE GARAGE. Beautiful lawn, shrubs and flowers.

SWELL WEST ADAMS DISTRICT, CLOSE TO NORMANDIE.

Worth $200 per month; you get it for $125 per month if quick.

Call between 9 and 12 o'clock Wednesday. 1760 WEST 28TH ST.

TO LET—

An elegantly furnished 10-room house with very large sleeping porch, beautifully located on a prominent thoroughfare between Sunset and 7th sts., close to the Bryson Apartments. This is the only house of this kind on which you can obtain a lease for one year with the privilege of more.

ERNEST A. BECKER, Phone 53284. Corner Vermont and 7th st.

TO LET—FURNISHED—Attractive new 5-room duplex, 7151 Sunset blvd., Hollywood, elegantly furnished, living-room, dining-room, kitchen, first floor; 2 bedrooms with connecting tile bath, second floor. Desirable surroundings. Lease 6 months or longer. $150 month. Key at 6733 HOLLYWOOD BLVD. Phone 578378; evenings 578533.

TO LET—Large 10-room house with 2 baths, on Magnolia ave., right across the street from a new boarding-house. Can rent 5 rooms to splendid advantage. This is an elegant location. Rent right to reliable party.

ERNEST A. BECKER, Phone 53284. Corner Vermont and 7th st.

TO LET—

In the Heart of Wilshire.

Completely furnished 6-room modern bungalow, 2 bedrooms and breakfast room, ivory finish, hardwood floors throughout; gas furnace, garage, $125 per month on lease. 142 S. ST. ANDREWS.

TO LET—2 MONTHS OR LONGER, COMPLETELY furnished 8-room house, telephone and water paid, lawn cared for; 3 bedrooms, sun parlor, 2 large sleeping porches, garage. Rent $135. PHONE 71586.

TO LET—LEAVING CITY, WILL RENT 5-ROOM modern bungalow, in excellent condition to party buying new complete furnishings, piano and phonograph included. $1500. 3649 3RD AVE. 75674.

TO LET—WEST ADAMS DISTRICT, 2835 SOUTH Hoover. $250 per month. Reduction on lease. Elegantly furnished, large, airy bedrooms, three baths, double garage. References required. PHONE MAIN 213 for appointment.

TO LET—FOR 3 MONTHS, COMPLETELY FURNISHED 10-room house, 4 bedrooms, sun and maid's room, piano, garage, near Wilshire Blvd. Adults. $175 per month. Call 52066 between 11 and 4.

TO LET—BEAUTIFULLY FURNISHED HOME, 4 bedrooms, 2 baths, sleeping porch; large living-room; garage, furnace. A clean, attractive home for particular persons. Will lease $250. WILSHIRE 6839.

TO LET—HOUSES—Unfurnished.

TO LET—AUG. 1, EIGHT ROOMS HOUSE. 1352 West 29th st., sleeping porch, furnace, garage, hardwood floors throughout, adults, $85. Owner, 345 STEPHENSON AVE., Pasadena. Colo. 7752.

TO LET—

8-room house, at 172 E. 35th st., $50 per month.

MR. KING, 60478.

TO LET—BEAUTIFUL LARGE UNFURNISHED double apartment, just renovated. 1102 ELDEN AVE.

TO LET—5-ROOM MODERN BUNGALOW, $35 per month, prefer six months' lease. Inquire 3409 PERCY ST. Boyle 2395.

TO LET—UNFURNISHED—HOUSES—BUNGALOWS—FLATS. APARTMENTS. ANYWHERE—ANY SIZE—ANY PRICE. City—Suburbs—Beaches. HUNDREDS TO CHOOSE FROM. COMBINED LIST OF 175 LEADING AGENTS. FREE—City Maps, Guide Books and Reliable Rental Information—Free. Members L. A. Realty Board. BARKER BROS., 724 S. Broadway. Pico 1849. Main Floor. Automatic 10423.

TO LET—BEAUTIFUL 12-ROOM MODERN WILSHIRE house, finished solid oak. Has billiard room, sleeping porches, servant's house, garages, large grounds, highly improved. $200 per month. PECKHAM, 701 Hibernian Bldg. 65202.

TO LET—11-ROOM HOUSE, HOLLYWOOD, rent $150. Double garage. L. A. REALTY & LOAN CO. 61157. 712 Black Bldg. Bdwy. 3616.

TO LET—$50, ATTRACTIVE, STRICTLY MODERN 4-room bungalow; adults; references. 256 E. ADAMS. Garage. South 1635-J.

TO LET—BEACH PROPERTY.

TO LET—OR LEASE—OCEAN PARK HOME, 6 handsomely furnished rooms, bath, shower, player piano, 3000-volume library, electric washing machine, sun porch and garage, hundred yards from beach and bathhouse, beautiful view of ocean. High-class; adults only. Rent $200 per month or $100 by the year. See it and make offer. Must leave for the East at once. 117 STRAND ST. Phone 62771. Santa Monica.

TO LET—BEAUTIFUL HOME AT OCEAN PARK, 6 handsomely furnished rooms, bath, shower, piano player, 3000-volume library; electric washing machine, sun porch and garage, hundred yards from Crystal pier, best bathing beach, beautiful view of ocean; adults only. Rent $200 per month for summer, $100 by the year. See it and make offer; must leave for the East at once. 117 STRAND. Phone 62771.

TO LET—WELL FURNISHED HOUSE ON HIGH lot near ocean at Manhattan Beach. Unobstructed view of ocean and mountains, from two sun parlors. Two bedrooms and two other beds. Bath, shower, hot water. Two garages. $50 week. $150 month. Phone OWNER in L. A., 590826.

TO LET—$200 PER MONTH—July, August, Manhattan Beach. My own nicely furnished home with four bedrooms, garage. Corner 12th and Manhattan ave., or phone MR. SOULE, Los Angeles, South 241, week days.

TO LET—CATALINA, NEW BUNGALOW ON CLARESSA ave., 4 rooms and bath, shower, and breakfast nook; 3 double beds, never rented before, extra well furnished; everything new; special rates to right party. [illegible]

TO LET—FURNISHED CATALINA ISLAND house, accommodations for five on Claressa ave. Rent for last two weeks of August $75. C. SIMPSON, 749 S. Spring. 10369; Main 569.

TO LET—SINGLE APT., ACCOMMODATING 2 persons, $10 to $15 per week, and double apt., accommodating 4 people, $15 to $25 per week. Phone Newport 4, or write for reservations. ROSS APTS., Balboa.

TO LET—LONG BEACH. Furnished 4-room house, facing ocean. Take Seaside Park Jitney to Ocean and Parker. 1136½ SANTA CRUZ ST.

TO LET—VENICE. REFINED COUPLE TO SHARE bungalow with widow. All conveniences. $45. 1007 2ND AVE. Phone Venice 6217, or address V, box 458, TIMES BRANCH OFFICE.

TO LET—VENICE APARTMENTS. VENICE COUNTRY Club refitted, centrally located and quiet. Corner Westminster Blvd. and Trolleyway. Reasonable rates.

TO LET—FOUR-ROOM HOUSE, DESIRABLE location, ½ block from ocean, at Venice. Call 210 BRYSON BLDG.

TO LET—VENICE, SINGLE ROOM, PRIVATE hotel, $6 weekly; also double room, close in, lovely surroundings. 303 LION CANAL.

TO LET—NEWLY FURNISHED 5-ROOM BUNGALOW, 117 CLUB HOUSE AVE., Venice. L. J. Phone West 4768.

TO LET—LARGE FURNISHED FRONT ROOM, adjoins bath, private home, 2 blocks to ocean. References. 221 ALDEBARAN CANAL, Venice.

TO LET—VENICE, 7-ROOM HOUSE, UNFURNISHED, ½ blk. from ocean, $40, lease. Apply Thurs. 30½ BREEZE AVE.

TO LET—A-1 EXCLUSIVE NEW APARTMENT, furnished, $75 summer months; $60, year's lease. Adults. 1127 5TH ST., Santa Monica.

TO LET — 5-ROOM FURNISHED COTTAGE AT Huntington Beach. Phone VERMONT 3641.

TO LET OR LEASE—Miscellaneous.

Stores and Shops.

FOR LEASE—

Hill st. near 8th st. $250 per month.

Hill st. near 7th st. $750 per month.

West 7th st. near Olive, $750 per month.

West 8th st. near Hope, $225 per month.

Also will build to suit tenant in several locations near center of business. See Mr. Brockwell. 60195.

STRONG, McGRATH & SELOVER, 1015 Marsh-Strong Bldg.

TO LET—2 STORE ROOMS, 24x50, FRONTING on Grand ave., reasonable rents. Lease. Also loft 42x42, N.W. corner 10th and Grand ave. Inquire at 955 S. GRAND AVE.

TO LET—LEASE AND FIXTURES OF STORE, W. 9th, close in, 2½ years, rent $30; modern brick building. For cleaning and pressing, candy maker, etc. Price $675. ROOM 403, 124 W. 4th.

TO LET — NEAR GOODYEAR PLANT, STORE room with living-room; store fixtures and small stock of groceries for sale cheap. Inquire 3914 WALTON AVE. Vermont 1123.

TO LET—ROOM 16x87, 12TH AND HILL, JUST being completed. Will lease from 1 to 5 years. Call B. SAVAGE, Wilshire 4253.

TO LET—311 S. OLIVE ST., STORE ROOM. NORTHLAND MORTGAGE COMPANY, Broadway 1532. 621 Security Bldg.

TO LET—SPACE SUITABLE FOR LOCKSMITH. 1211 WEST 3RD ST. [illegible]

TO LET—MODERN STORE, 20x60 FT., $62.50. HILLCOURT APTS., 140 N. Flower.

TO LET—NEW CORNER STORES, FINE LOCATION, Melrose and Kingsley. MAIN 3089.

Offices and Desk Space.

TO LET—DESIRABLE GROUND FLOOR OFFICE space and desk space, in the Times Branch Office and Information Bureau, at 619 S. Spring st. Apply on premises, MR. BURGER.

FOR LEASE—SUITE OF 12 ROOMS, AUGUST 1st, fine, corner 3rd and Spring sts. DOUGLAS BLDG.

TO LET—ONE OR SUITE OF OFFICE ROOMS, cheap rent. Call 13662 before 9 a.m. or after 6:30 p.m.

TO LET—SPACE IN WELL APPOINTED OFFICE. 426 TITLE INSURANCE BLDG.

TO LET—SUITE OF FOUR ROOMS, NORTH light. Reasonable rent. DOUGLAS BUILDING.

TO LET—DESK AND TELEPHONE IN PRIVATE office. MR. SHAW, 312 California Bldg. 66200.

TO LET—DESK ROOM WITH USE OF TYPEWRITER and phones. 15733.

TO LET — DESK IN LARGE FRONT OFFICE, $10.00. 401 AMERICAN BANK BLDG.

TO LET—DESK SPACE, INCLUDING PHONE, $15. 211 GROSSE BLDG., Sixth and Spring.

Industrial and Business Property.

TO LET—TWO-STORY BRICK BUILDING, 50x50, with elevator and one-story warehouse attached, 34x163. Corner Griffin and Alhambra on S. P. track. See your own agent or the owner, T. S. TOMPKINS, 219 Chamber of Commerce Bldg., Pasadena. Phone Colorado 5479.

TO LET—AT 116 E. 7TH, AT MAIN ST., ALLEY and large lot, $45 per month; desirable for second-hand tools, plumbing, etc. Phone East 446.

Farming and Ranch Lands.

TO LET—40 ACRES NEAR REDLANDS, 8-ROOM house, well, pumping plant, 10 acres oranges, fruit and all. $600 per year. 1232 CITIZENS BANK BLDG. 12533.

FURNITURE—Household Goods.

For Sale and Exchange.

FOR SALE—AT A BARGAIN. Beautiful overstuffed kidney davenport and chair; covered in finest quality velour. Separate tapestry chair. Mahogany library and davenport tables. Cane and mahogany rockers. 54-inch walnut dining set, with 6 panel back chairs, including arm chair. Enameled and reed breakfast set, with 4 chairs. Four finest quality 9x12 wilton rugs. One 9x12 Body Brussels; two handmade Austrian rugs, sizes 10x18 and 10x14. Magnificent brown mahogany bedroom set, period design. Also 5-piece old ivory bedroom set, including fine springs and mattress. Large size Birdseye maple dresser. Beautiful hand-carved floor and table lamp standards, with artistic shades. Gentleman's smoking stand. Pictures and bric-a-brac.

1401 SOUTH BERENDO.

FOR SALE—

Sixty-inch fumed oak pedestal dining table, chairs to match. Wicker breakfast-room table and six wicker chairs. Wicker tea wagon and writing desk; also large wicker easy chair. Large Chenille, Brussels and art rugs; also small rugs. Clarke Jewel four-burner high oven gasoline stove, good condition. Ornamental reading lamps, pictures, etc.

WALDO.

658 South Bronson ave.

Phone Wilshire 843.

FOR SALE—WILLIAM AND MARY DINING SET, beautiful 3-piece parlor suite, mahogany, cane, oak, reed, tapestry and leather rockers and chairs. Mahogany gate-leg and console tables. Library table, mahogany tea wagons, sewing cabinets, ferneries, floor lamps, aquariums, white enamel breakfast set. All new goods. 1417 W. 48TH ST.

FOR SALE—DON'T MISS THIS. Elegant ivory bed, large French plate mirror dresser, 1 triple French plate mirror dressing table; night table and bench, only $90. Also ivory twin beds, $25. Today and evening. 3521 STEPHENSON AVE.

FOR SALE — SEVERAL GOOD RUGS, DINING set, $40. Ivory chiffonier, dressing table and bench, $65. Overstuffed kidney davenport, like new, $135. Floor lamp, $35. Reed and other rockers, card table, lady's desk, $10. Library table. 326 WEST 23RD ST. 22010.

FOR SALE—WEATHERED OAK DINING TABLE, 3 leaves, $15; brass double bed with springs, $19; fluff rug 8x10, $10; girl's ball-bearing tricycle, $6.50; single folding bed with chiffonier, front oak, $20. 2993 N. GRIFFIN AVE. Lincoln 1998.

FOR SALE — HANDSOME DINING ROOM SET. One 54-inch quarter-oak dining-room table, of Stickley manufacture; 6 dining-room chairs with sole-leather bottoms; also one quarter-oak buffet. Call at 830 SO. MANHATTAN PLACE. Phone 58124.

FOR SALE—ONE IVORY 3-4 BED, SPRINGS AND mattress, $45. Also one ivory twin bed, springs and hair mattress, $50. Good as new. Phone WIL. 2190.

FOR SALE—QUARTER-SAWED OAK TABLE 32X 60 inches. Suitable for living-room or office, in perfect condition and at half price. 239 DOUGLAS BLDG. 3rd and Spring.

FOR SALE—TAPESTRY DAVENPORT SET, ONE chair and rocker. A real bargain. Set $130. WARDWELL GREEN FURNITURE CO., Phone 567789. 517-519 N. Western ave.

FOR SALE—OAK EXTENSION TABLE, ROUND, $40. Angelus, 90 records, $50; oak case, $16.50. 1161 ECHO PARK AVE., blk. west of Sunset.

FOR SALE—DUFOLD DAVENPORT, GENUINE Spanish leather, bench wringer. A1 condition. 1853 W. 38TH PLACE.

FOR SALE—FEW PIECES OF FURNITURE VERY cheap. Splendid dining table. Rushed—leaving town. 558040.

FOR SALE — QUICK MEAL SIDE OVEN GAS range and refrigerator. 1558 NO. ALEXANDRIA AVENUE.

FOR SALE—2 3-4 WHITE ENAMEL IRON BEDS, $10 each. Also $40 Bowman mandolin for $10. 1400-C SO. ST. ANDREWS PLACE. 75108.

FOR SALE—IVORY BEDROOM SET, BOX SPRING mattress. 509 HELIOTROPE DRIVE.

FOR SALE—BIG SACRIFICE. Property Sold; Must Vacate. Elegant made-to-order davenport, chair and rocker; spring construction, clipper edge—upholstered over hair, with genuine tapestry, only $225. 2 brown reed rockers, spring seat, upholstered in cretonne, $17.50 each. Handsome tapestry rocker, $32.50. Mah. library table, $30. Mah. piano lamp with handsome Alice blue silk shade, $22.50. Elegant 9x12 Whitall Wilton rug, cost $183, only $115. 5 other fine rugs, $25 to $75 each. Also fine bedroom furniture. Please call at once. 3570 ARLINGTON AVE. West 5712.

FOR SALE—WE HAVE OPENED A FIRST-CLASS cabinet and furn. shop at 4701 Central Ave. Mfg. cheap and medium priced furn. We will be glad to handle your work and guarantee satisfaction. We do drafting. Just bring in your rough drawings and we complete the job. 25 years' experience in our line. Increase your profits by dealing with us. KOMPF BEST CO.

FOR SALE — VERY BEAUTIFUL HOME FURNISHINGS, reasonable. Complete living-room, dining and bedroom suites, of the very best grades. Library and davenport tables, art mirrors and lamps, fine lot of imported bric-a-brac, oriental and domestic rugs. Lots of other items too numerous to mention. COLONIAL ART FURNITURE CO., 2370 South Figueroa st. Phone 20347.

FOR SALE—HOAG FURNITURE CO., FORMERLY Constance street and Ellendale place, are now located at 2417 Juliet st., full line furniture and rugs. Manufacture our overstuffed and reed pieces, saving nearly half price of downtown stores. Call, judge, for yourself.

FOR SALE—

WE RENT COTS, PADS, BEDS, ETC.

LOU SKEELS,

1436 S. MAIN. PICO 466.

FOR SALE—BALANCE OF THE ORIENTAL RUGS will be closed out at private sale in the next few days. Call and see. Chances of a lifetime to buy these choice rugs at A. J. KELLY'S salesrooms, open evenings to 10 o'clock, 328 S. Hill, Hamburger's block.

FOR SALE—BIG CLOSING OUT SALE OF ALL FURNITURE IN STOCK AT COST OR LESS THAN COST. 4-HOLE DOUBLE-OVEN GAS STOVES, $13.50. EXCHANGE FURNITURE STORE, 211 W. 2ND.

FOR SALE—5 ROOMS OF HOUSEHOLD GOODS by the piece, consisting of good rugs, dressers, chiffoniers, beds, dining set, rockers, etc. At home all week. 918 W. 16TH ST.

FOR SALE — MATTRESSES, FULL 40-POUND roll edge, all new, at $10.50 each; delivered. A real bargain. Phone West 5482, or call at 1838 W. WASHINGTON.

FOR SALE—J. L. GILMORE, UPHOLSTERING, REPAIRING and refinishing at reasonable prices. We buy and sell second-hand furniture. Phone MAIN 2750. 723 E. 5th st., Los Angeles.

FOR SALE—MOVING INTO SMALLER QUARTERS. Beautiful mahogany dining, living, breakfast-room furniture. Rugs, antiques. 2718 KENWOOD. 74880.

FOR SALE—DINING-ROOM TABLE, LIBRARY table, chairs, rockers, all quartered oak, and mattress. All in good condition. Call Thursday. 1715 N. SERRANO.

FOR SALE—ELEGANT KIDNEY DAVENPORT, 1 chair, mahogany phonograph, old ivory bedroom set, rugs, etc. 1408 ALBANY ST.

FOR SALE—IVORY BED AND DRESSER, ALSO mattress and spring. $75. 951 S. NEW HAMPSHIRE. 54856.

FOR SALE—ALL KINDS OF PARLOR FURNITURE. Come and give an offer. 4635 DENKER AVE.

FOR SALE—5 ROOMS OF EXTRA FINE FURNITURE and rugs. Will sell by piece. 2621 MAGNOLIA. West Adams car. 23726.

FOR SALE—BARGAIN. EXTRA GOOD DINING, living, bedroom, cane and overstuffed parlor furniture. 1470 WEST 49TH ST.

FOR SALE—LET US MAKE YOUR OLD FURNITURE like new, that's our business. JAPPELL MYERS CO. 599338.

FOR SALE — FOR AUCTION SALES OF FURNITURE, see the display advertisements of auctions in Part 1, today's Times.

FOR SALE—LARGE HOUSE OF FURNITURE AND rugs slightly used. Piece or all. Bargain; worth seeing. 955 SO. HILL.

FOR SALE — BARGAIN, DINING, LIVING, BEDROOM and parlor furniture, rugs and high-oven gas range. Call 3218 S. MAIN.

FOR SALE—FURNISHINGS OF PRIVATE HOME. Owner leaving, must sell. No dealers. 599504. 4165 MAPLEWOOD AVE.

FOR SALE—SEWING MACHINE, DRESSER, PHONOGRAPH, rugs, table, chairs, rockers, iron beds, cheap for cash. 926 W. 11TH.

FOR SALE—NEW AND USED STOVES AND GAS ranges, stoves and furnaces repaired. 481 E. 7TH ST.

FOR SALE—FURNISHINGS OF 5-ROOM BUNGALOW, rugs, furniture, dishes, beds, bedding, only $350. HOLLY 486.

FOR SALE—ICE BOX, GAS RANGE, $8; BED AND springs, $6; sun couch, $7; 2 Creo [illegible] rockers, 1 kitchen table. 2423 S. SAN PEDRO ST.

FOR SALE—1 WILTON RUGS, USED TWO months, $225. PHONE 7814.

FOR SALE—IRON BED, OAK FINISH, SPRINGS and silk floss mattress. 3020 S. VERMONT, after one.

FOR SALE—4 ROOMS FURNITURE, VERY REASONABLE, strictly cash. WEST 1778.

FOR SALE—FURNITURE, LOW RENT, RIGHT prices. 1752 N. VERMONT. Hollywood car.

FOR SALE—WILLIAM & MARY BUFFET AND china cabinet. BOYLE 1248.

FOR SALE—CHILD'S BED, WITH ADJUSTABLE side and springs, enamel. 72911.

FOR SALE—FINE LARGE GAS RANGE, BARGAIN, $40. 1446 SUNSET BLVD. 61095.

FOR SALE—5 ROOMS, COMPLETELY FURNISHED, by piece or all. 301 W. 2ND.

FURNITURE—Household Goods. Wanted.

WANTED—FURNITURE AND FURNISHINGS of every description. I buy a single piece or the home. $1 to $5000, 1 piece or 50 rooms. ANY GRADE, FINEST QUALITY OR THE CHEAPEST. I buy EVERYTHING, from kitchen utensils to talking machines and pianos. Pay SPOT CASH, take possession at your convenience. If you have a few pieces or the contents of a home, call me day or night. Nothing too good or cheap for me to handle. You will be pleased with my method of doing business. PHONE 568441.

WANTED—HIGHEST CASH PRICE PAID FOR HOUSEHOLD AND OFFICE FURNITURE. BE SURE AND CALL ON US BEFORE YOU SELL. WE ALSO EXCHANGE FURNITURE. DANIEL WEBSTER GOULD. 816 S. MAIN. PHONE 61506.

WANTED—FURNITURE. We are greatly in need of what you have to sell in the furniture line. A quick sale and small profits is our motto, which enables us to pay the highest cash price for whatever you wish to dispose of. We will also sell at auction for you on commission.

W. DWIGHT HAMMOND, AUCTIONEER. 1133-35 S. MAIN ST. PHONE 63545.

WANTED—BY HART & BALL, L. A. PROGRESSIVE AUCTIONEERS. FURNITURE, HOUSE FURNISHINGS, MUSICAL INSTRUMENTS, OFFICE FURNITURE. In large or small quantities, for SPOT CASH. We pay HIGHEST MARKET PRICE. Personal attention and courteous treatment. MORTGAGES ASSUMED. Phone 61534.

WANTED—TO PURCHASE FOR CASH, PRIVATE party, no dealer—complete furnishings of bungalow or flat, as soon as possible. Will consider separately, piano, Victrola, rugs, living room pieces, dining set, bedroom furniture, gas range, refrigerator, etc. Phone MRS. ROSS, Vermont 7018. If not in, leave address.

WANTED—FOR CASH ALL THE HOUSEHOLD and office furniture and furnishings we can get. Any kind or quantity, from $10 to $5000. Highest prices paid. Get our offer before you sell. COLGAN'S FURNITURE CO., 731 S. Main. Phone MAIN 823.

WANTED—COL. C. F. CALHOUN, AUCTIONEER, 1911 S. Burlington Ave. Phone 21940. Buys used furniture, any amount, large or small; honest appraisement at top prices, and a square deal from start to finish. Calls answered night or day, except Sunday.

WANTED—I WOULD LIKE TO PURCHASE THE furniture and furnishings of a small complete home in first-class condition; would like possession within 2 weeks. If you have a home of this description please phone Wilshire 6069 and ask for MR. HARTE.

WANTED—FURNITURE.—WANTED—All kinds of used furniture from single pieces to entire furnishings of a home. We need the goods. We pay spot cash and will pay more than any private party or auctioneer. No deal too large or small. Call KAPLAN BROS. Bdwy. 377.

WANTED—PRIVATELY, THIS WEEK, COMPLETE furnishings of a home. Or will buy single pieces, dining set, rockers, beds, dressers, room-size rugs, range, refrigerator, dishes and garden tools. A cash deal. 75550; evenings 75722.

WANTED—PRIVATELY COMPLETE FURNISHINGS of a home and would buy single pieces, such as good rugs, dressers, beds, dining set; also good gas range. Might buy piano or Victrola. Will pay ALL CASH. SOUTH 1690. No dealers.

WANTED — TODAY, FURNITURE, RUGS, BEDS, dressers, chiffoniers, rockers, chairs, refrigerator, range, dishes and cooking ware; any amount, or enough to furnish a 20-room apartment. Whatever you have to sell, phone 21080; evenings SO. 1589.

$ $ $ $ $ $ $ $

WANTED—FURNITURE.

LOU SKEELS. TEL. PICO 466.

$ $ $ $ $ $ $ $

WANTED—FROM PRIVATE PARTY, FURNITURE and rugs for several bungalows. Will buy odd pieces or completely furnished homes, and pay you more than anyone else. Call BDWY. 6164.

WANTED—I WILL BUY YOUR FURNITURE AND pay top price from $1 to $10,000. KRONNICK FURNITURE STORE, 848 S. Main. Phone Pico 2878. It will mean money to you.

WANTED—AM IN NEED OF SOME FURNITURE, rugs, gas ranges, etc. Private only. BDWY. 1805 after 7 p.m. Wil. 2297.

WANTED—TO RENT, GOOD FURNITURE FOR six-room house, young couple, no children. Take best care. References. WILSHIRE 5481.

WANTED—HIGHEST PRICE PAID FOR SECOND-hand furniture, any amount. Call 62957. Nights, PICO 307.

WANTED—TO PURCHASE FOR CASH OF PRIVATE party, completely furnished home, or odd pieces of furniture, rugs, stoves. Call MAIN 2077.

WANTED—DO NOT GIVE YOUR FURNITURE AWAY. PHONE ME AND I WILL PAY YOU THE PRICE YOU ASK FOR IT. WEST 2286.

WANTED—WE NEED FURNITURE FOR OUR house, we are no dealers. Please Phone 41852.

WANTED — BY JULY 20, FURNITURE, RUGS, suitable for 5-room bungalow. PHONE 22010.

WANTED — COMPLETE FURNISHINGS 6-ROOM bungalow. No dealers. Phone WILSHIRE 2430.

WANTED—GET SUGARMAN'S FIGURES BEFORE selling furniture, home or hotel. MAIN 1199.

MUSICAL INSTRUMENTS.

For Sale, Exchange, Etc.

FOR SALE—VICTROLA, STYLE XI MODEL, LIKE new in every respect. Will sacrifice for $100.00 cash. See MR. BARNES after 6 p.m., Alhambra Hotel, North Broadway.

FOR SALE—$550 PLAYER PIANO, 88-NOTE, like new; rich, fine tone; cost new $800. Small down payment, balance like rent. 622 S. BDWY. Day or eve. till 9.

PLAYER PIANOS RENTED $5 MO. UP. UPRIGHT pianos rented $2 mo. up. Grand pianos $8 mo. up. All rent can apply on purchase later. 622 S. BDWY., day or eve.

FOR SALE—LARGE SIZE CABINET VICTROLA, mahogany finish, first-class condition. Will sacrifice. MR. KURSH, 721 W. 7th st.

FOR SALE—PHONOGRAPHS RENTED $1 PER mo. up. All rent may be applied on purchase later. 622 S. BDWY.

Los Angeles Daily Times. JULY 15, 1920.—[PART I.] 9

WANTED—SITUATIONS—Male.

Day Work.

WANTED—BY LABORER, LOT CLEANING, DIGGING, etc. (Has good tools.) 8 hrs., $4.60. Phone BROADWAY 3412.

WANTED—FROM CARRET TO CELLAR IN ONE day, windows cleaned 10c to 15c; rugs, 50c; floors waxed $1 up. ACME CLEANERS. Pico 1680.

WANTED—SITUATIONS—Female.

Miscellaneous.

WANTED—COMPETENT H.S. GIRL DESIRES position as mother's helper, with family, going to beach for summer. Highest references. Call 861-J. ALHAMBRA.

WANTED—SITUATION, HIGH SCHOOL GIRL wishes care of children or other light work. Come home nights and Sundays. Address 200 W. 30TH ST., rear door.

WANTED—CHRISTIAN LADY WILL CARE FOR children afternoons, also take care of child during parent's vacation. Address 455 LUCAS AVE.

WANTED—POSITION BY BOOK-KEEPER EXPERIENCED in all kinds of office work. Would consider temporary work. A-1 reference. Address S, box 117, TIMES OFFICE.

WANTED—REFINED YOUNG WOMAN WOULD like care of baby or child daily, at own home if preferred. Address V, box 508, TIMES BRANCH OFFICE.

WANTED—ANYONE IN NEED OF BOOK-KEEPER a few hours daily address S, box 160, TIMES OFFICE. A-1 reference.

WANTED—CAPABLE TRUSTWORTHY WOMAN wishes to take care of an apartment-house for own apartment. Phone 15316 for appointment.

WANTED—BY CAPABLE WOMAN, POSITION AS manager of bungalow court or apartments. P. O. BOX 125, PASADENA.

WANTED—YOUNG LADY WOULD LIKE WORK for evenings and Sundays. Address T, box 503, TIMES BRANCH OFFICE.

WANTED—POSITION BY YOUNG LADY WHO understands laboratory work and bench chemistry. Phone BROADWAY 5455.

WANTED — CAPABLE WOMAN WANTS HOTEL or rooming-house to manage in or out of town. Address S, box 51, TIMES OFFICE.

WANTED—STENOGRAPHER, YEAR AND HALF Federal income tax experience, $20 week to start. Phone MISS DAWSON, 558459.

WANTED—BY REFINED LADY, A POSITION AS lady's companion. I would like to travel. 116 EAST 5TH ST. Room 39.

WANTED—DAY WORK BY COLORED WOMAN. 12-year-old girl wants to be a mother's helper, come home nights. SO. 4827-W.

WANTED—BY NURSES PRACTICAL ALSO INFANTS and children's nurse. PHONE 12680.

WANTED—CAPABLE STENOGRAPHY STUDENT will assist office half days for tuition. 62580.

WANTED—LADY WANTS TO ASSIST WITH light housework, city or beach. PHONE 16960.

WANTED—YOUNG GIRL, 19, WISHES WORK AS chambermaid. Apply 725 CERES AVE.

Store and Office.

WANTED—SITUATION, EXPERIENCED SWITCHboard operator, age 35, married. Can handle clerical, telephone soliciting, large grocery, commission or wholesale house. A-1 reference. Come to stay, mean business. 1487½ E. 25TH ST.

WANTED—SITUATION, STENOGRAPHER, EASTERN university law graduate, high grade, begin law office ($70.) Address S, box 159, TIMES OFFICE.

WANTED—CAPABLE YOUNG LADY WITH ONE year's experience as stenographer. References. Address 166 CALIFORNIA AVE., Huntington Park, California.

WANTED—BOOK-KEEPER AND TYPIST. CAN handle all books; well advanced in manufacturing line. Salary $25.00 a week. Address V, box 579, TIMES BRANCH OFFICE.

WANTED—BOOK-KEEPER-STENOGRAPHER DESIRES position. Some experience. 60038, Apt. 10, 944 W. 6TH.

WANTED—POSITION, FIRST-CLASS BOOK-KEEPER, stenographer, legal, real estate, brokerage experience. 557197.

WANTED—YOUNG LADY WISHES POSITION AS private switchboard operator. Phone HOLLY 2158.

WANTED—CAPABLE YOUNG LADY TYPIST AND stenographer wishes home work. Reasonable. Address S, box 205, TIMES OFFICE.

WANTED—STENOGRAPHER, 7 YEARS' EXPERIENCE, desires position. Can furnish references. Phone HOLLY 3655.

WANTED—TYPIST, EXPERIENCED. WANTS YOUR TYPEWRITING. UNDERWOOD MACHINE. PHONE OFFICE, NO. 12801.

WANTED—STENOGRAPHER WITH 3 YEARS government experience wishes permanent position; good references. PHONE 556901.

WANTED—POSITION, STENOGRAPHER, FOUR years' experience title and mining. CALL 41173.

WANTED—CAPABLE STUDENT BOOK-KEEPER typist will serve half days for tuition. 62580.

Nurses.

WANTED—RELIABLE WOMAN WILL CARE FOR children by hour, afternoons or evenings. SOUTH 5320-W.

MEDICAL, NERVOUS, CONVALESCENT OR POST operative cases cared for in home of graduate nurse. WILSHIRE 4596.

WANTED—NURSING, WILL TAKE CONTAGIOUS diseases or invalids. 73427. 2211 47TH AVE.

WANTED—REFINED PRACTICAL NURSE WISHES engagements. Phone 15452, MISS MARKIN.

Housekeepers, Domestics, Cooks.

WANTED—POSITION AS HOUSEKEEPER, GOOD cook, drive any make car; clean, careful worker; will go anywhere. $100 for the very best experienced service. Write MRS. R. DRUMMOND, Calipatria, Cal.

WANTED—C. S. LADY WISHES POSITION AS housekeeper to one or more C. S. gentlemen. Will take full charge. A-1 cook and housekeeper, or managing housekeeper in gentlemen's club. PHONE forenoons, 41603.

WANTED—CAPABLE HIGH SCHOOL GIRL IT wants home in family caring for children or light housework. Permanent if within reach of school. Call at 2018 W. 6TH ST., between 1 and 4 p.m.

WANTED—TO ASSIST WITH HOUSEWORK IN small refined family of adults. No laundry. In city or country. Small wages. Address S, box 155, TIMES OFFICE.

WANTED—WANT DAY WORK OR WAITING ON table a few hours a day; expert at washing dishes in restaurant. MRS. LULGRESSO. 340 Clay st.

WANTED—NEAT, RELIABLE COLORED WOMAN wishes general work, private family, adults; Good cook. References. WILSHIRE 3435.

WANTED—COLORED WOMAN DESIRES POSITION as a maid or plain cooking. 900 E. 10TH STREET.

WANTED—POSITION BY MIDDLE-AGED WOMAN on a poultry farm. Address VO, box 244, TIMES OFFICE.

WANTED—YOUNG WOMAN WITH LITTLE GIRL wants housekeeper in gentleman's home. Call after 1.30 p.m., 24238.

WANTED—FRENCH AND ITALIAN COOK WANTS position in private family. No Sunday work. Address V, box 578, TIMES BRANCH OFFICE.

WANTED—BY EXPERIENCED LADY, POSITION as companion-housekeeper or practical nurse. Call HOLLY 1802.

WANTED—BY CAPABLE WOMAN, POSITION housekeeper for men. Would go out of city. Address R, box 427, TIMES OFFICE.

WANTED—GIRL WISHES CHAMBER WORK. CALL BROADWAY 1535.

WANTED—POSITION BY FIRST-CLASS COOK. Wages $75 to $80. 62171.

WANTED—JAPANESE GIRL WANTS A POSITION general housework in a small family. 77855.

WANTED — BY COMPETENT COOK, PREFERS beach. $75 month. Phone 12639. MAIN 1095.

WANTED—SITUATION HALF DAY WORK OR serve lunches, house cleaning. PICO 3068.

Dressmakers and Seamstresses.

WANTED — GOOD DRESSMAKER WISHES ENgagements in private families, stranger in city, from East. No. 1083 SOUTH WESTGATE AVE. 554089.

WANTED—GOWNS FOR ALL OCCASIONS. MADAME ORME, 3088 W. Pico, corner of Western. Recently London and Paris. Moderate charges.

WANTED—BY FRENCH DRESSMAKER, FEW more customers, or work by day. 116½ EAST 5TH ST. Room 39.

WANTED—COMPETENT SEAMSTRESS WANTS work at home; will go out by the day. SOUTH 1775-M.

WANTED—RELIABLE DRESSMAKER OPEN FOR engagement, $4.50 daily. Phone mornings, VER. 4793.

WANTED—COMPETENT SEAMSTRESS WISHES sewing to take home. Children's clothing a specialty. Phone VERMONT 5051.

WANTED—DRESSMAKING AND PLAIN SEWING in my home. Good work, reasonable charges. 247 E. 42ND ST. 29637.

WANTED—VACATION TIMES AND VACATION terms. Call up now for fine work in dressmaking. WEST 5768.

WANTED—FAMILY DRESSMAKING. GOOD FITting and designing and good detail. $4. 25006.

WANTED—DESIGNING, GOWNS, DRESSES, SUITS. 206 N. BENTON WAY. Wilshire 3445.

WANTED—FIRST-CLASS DRESSMAKING, BY THE day. 63092. MRS. TUPPER.

WANTED—PLAIN SEWING BY DAY. REASONable. Phone WEST 6356. Call mornings.

WANTED—DESIGNING, GOWNS, SUITS, DRESSES. Wilshire district by day, or at home. 557194.

Day Work and Laundresses.

WANTED—A-1 LAUNDRESS WANTS LAUNDRY work. Men's silk shirts and hand-made articles carefully laundered. 1024 S. NORMANDIE. Mrs. Rees.

WANTED—EXPERIENCED LAUNDRESS DESIRES work, 45c hour, lunch. 19753. No answer after 1 p.m.

WANTED—EXPERIENCED LAUNDRESS WISHES work to take home, silks and fancy things a specialty. Phone SOUTH 4049.

WANTED—COLORED WOMAN WANTS LAUNDRY work for Wednesday and Thursday. BDWY. 6308.

WANTED—FIRST-CLASS COLORED LAUNDRESS wants work by the day. Phone SOUTH 3440-M.

WANTED—COLORED GIRL WANTS HALF DAY work no Sunday. SOUTH 6752.

WANTED—BY COMPETENT LAUNDRESSES AND housecleaners, white. 12639 or MAIN 1095.

WANTED—LADY WANTS LAUNDRY WORK OR cleaning. Call mornings. 41698.

WANTED—BUNDLES WASHING TO TAKE HOME; men's shirts specialty. SO. 5281-J.

WANTED—WOMAN WANTS DAY WORK, CLEANING. Tel. GAR. 665.

WANTED—WOMAN WANTS WHOLE DAY LAUNDRY work. BDWY. 1536.

WANTED—WORK BY FIRST-CLASS LAUNDRESS. Call BDWY. 6071.

WANTED—CLEANING AND LAUNDRY WORK BY day. SOUTH 5985-J.

WANTED — FIRST-CLASS LAUNDRESS WANTS day's work. Call SO. 4949.

WANTED—COLORED GIRL WANTS WORK AS mother's helper, mornings. SO. 2082-W.

WANTED—ALL-DAY WORK. CALL WEST 3984.

WANTED—SITUATIONS.

Male and Female.

WANTED — MIDDLE-AGED AMERICAN FOR small ranch or country place. Practical gardener and poultryman; wife to assist in light housekeeping. References. F. A. LORENZ, 1619 W. 51st place.

WANTED—WORK ON CHICKEN OR ORANGE ranch by man and wife. Good workers and managers. Capable of taking full charge. Steady and reliable. Address or call 407 E. 20th st. Phone 24733 for interview. S. D. WOODWARD.

WANTED—COLORED MAN AND WIFE DESIRE situation by Aug. 1 in private family. Chauffeur and cook. Salary $175 and found. PHONE 21928.

WANTED—BY EASTERN FARMER, SWEDISH, married, 2 children. Phone 12639. MAIN 1095.

WANTED—BY COLORED COUPLE, WORK AS housekeeper and gardener or chauffeur JOHNIE BELL and wife. 1238 S. Mariposa. Phone 72476.

WANTED—BY MAN AND WIFE, WORK ON A ranch or in camp. Call or address 632 STANFORD AVE., apt. 5.

WANTED—BY COLORED COUPLE, BUTLER AND cook. Call PICO 2341.

WANTED—BY YOUNG COUPLE, EXPERT CHAUFFEUR and cook, excellent references. PH. 12939.

WANTED—TO RENT.

Miscellaneous.

WANTED—HOME FOR MOTHER AND 2 CHILdren, girl 5 years, boy 14 months; yard, good care and environment necessary, mother at business. Write 1325 W. 2ND ST., or call mornings.

WANTED—FURNISHED OR UNFURNISHED 3, 4 or 5-room flat or bungalow. Good location, reasonable. Call HOLLY 513.

WANTED—TO RENT, LODGING-HOUSE, UNFURnished, 8 to 18 rooms, near center of city. PHONE 63473.

Rooms.

WANTED—MIDDLE-AGED LADY OF REFINEment desires rooms for light housekeeping with another lady or family affording congenial association. Will pay moderately. Western part of city preferred. Address S, box 206, TIMES OFFICE.

WANTED—AN ELDERLY RETIRED GENTLEMAN wants 2 small unfurnished rooms or one large room with gas and lectric light, within 8 blocks of Times office. Address M, 1614 N. NORMANDIE AVE., East Hollywood.

WANTED—TO RENT, REFINED YOUNG COUPLE with dog and car, large room with bath or housekeeping room in private home, close in, to keep dog in yard. Address T, box 506, TIMES BRANCH OFFICE.

WANTED—TO RENT, BY LADY, 2 FURNISHED or unfurnished rooms, or 1 with kitchen privileges. Must be reasonable. State particulars and address R, box 45, TIMES OFFICE.

WANTED — BY LADY, UNFURNISHED HOUSEkeeping room, 2 windows and water, close in. Address S, box 171, TIMES OFFICE.

WANTED — PERMANENT LADY WANTS ROOM with kitchenette. Address O, box 76, TIMES OFFICE.

WANTED—FURNISHED ROOM AND GARAGE FOR rent. 1120 E. 53RD ST., off Central ave.

Rooms and Board.

WANTED — GENTLEMAN, STUDENT, WOULD like room and board on fruit ranch in refined family. Would appreciate real home in nice surroundings where not too hot. Wants opportunity to do ranch or garden work part of day. Address S, box 211, TIMES OFFICE.

WANTED—IN HOLLYWOOD, BY REFINED GENtleman, room in nice private home, with or without meals. Would like breakfast and dinner. CALL 579646.

WANTED—BY YOUNG LADY EMPLOYED, ROOM and board where home privileges may be had. Would like yard enclosure in which dog may be kept. Address S, box 283, TIMES OFFICE.

WANTED—REFINED YOUNG BUSINESS WOMAN desires room with breakfast. In good family. Call 71095 after 6.

WANTED—ROOM WITH BREAKFAST AND DINner, private home, by young lady holding executive position. HOLLYWOOD 1003 after 7 p.m.

WANTED—OLD PEOPLE AND CONVALESCENTS boarded and cared for. 216 WEST ADAMS. South 164.

Houses.

WANTED—BY AUG. 9, 5 OR 6-ROOM WELL-furnished bungalow with garage, in good neighborhood. Two adults. Will lease for 1 to 3 years. Give full particulars in reply. Rent not over $75 per month. Address S, box 208, TIMES OFFICE.

WANTED—BY TWO ADULTS, NO CHILDREN OR PETS, UNFURNISHED BUNGALOW OR FLAT, 5 OR 6 ROOMS, LEASE, BEST REFERENCES. EDWARDS, APTS. 20, 910 SO. GRAND VIEW. PHONE WIL. 1152 OR 50054.

WANTED—FIVE OR SIX-ROOM FURNISHED house near Heliotrope Drive or Western Ave. car. Possession now or July 30. Permanent. Phone MR. SHUEY, Pico 2262.

WANTED—WHO WANTS RELIABLE TENANT for 3-room furnished home, 2 months, while owner away. References. Reasonable rent. Address S, box 242, TIMES OFFICE.

WANTED—TO RENT BY FAMILY OF THREE, 6 or 7-room modern unfurnished house in South Pasadena. Will pay $85 on year's lease. PHONE 73058.

WANTED—TO RENT, IN WILSHIRE DISTRICT, by 2 adults, very modern 7-room house. Will pay up to $125. Must be in A-1 shape. A. B. WILMANS, 62564.

WANTED—5 OR 6-ROOM BUNGALOW. TWO adults, 1 girl. Will lease for 6 months or more if suitable. Must have phone. Rent not over $30. 557340. Apt. 8.

WANTED—HOUSE OR BUNGALOW, UNFURNISHed, with 3 bedrooms and garage, in Hollywood or Pasadena. Price must be right for year's lease. Phone PICO 2728.

WANTED—HOUSE AT BEACH FOR 1 MONTH, ocean front preferred. Three bedrooms, garage. PHONE 74098.

WANTED — 3-ROOM UNFURNISHED COTTAGE, Wilshire district. Rent not over $30. CALL evenings, 560731.

WANTED—FOUR-ROOM FURNISHED BUNGALOW with garage. Adults, no children or pets. Address V, box 580, TIMES BRANCH OFFICE.

WANTED—TO RENT FURNISHED HOUSE, CLOSE in; 5 or 6 bedrooms. Address V, box 454, TIMES BRANCH OFFICE.

WANTED—TO RENT 4 OR 5-ROOM BUNGALOW unfurnished or partly furnished, for adults. MILLER, Wilshire 3298.

WANTED—TO RENT 5 OR 6-ROOM MODERN bungalow unfurnished, desirable location, adults, permanent. Can give references. VERMONT 2944.

WANTED — TO RENT FURNISHED ROOMING-house, 40 to 60 rooms. Address S, box 238, TIMES OFFICE.

WANTED—TO RENT UNFURNISHED 4 OR 5-room bungalow on or before Aug. 7. PHONE 77779.

WANTED—TO RENT BY MOTHER WITH TWO babies, small house or apt., furnished or unfurnished, south or southwest. Phone SO. 1395-W.

WANTED—TO RENT OR LEASE BUNGALOW OR flat, Highland Park preferred. Phone COVEY, Lincoln 2707.

WANTED—BEAUTIFUL HOMES FURNISHED OR unfurnished. Our rental dept. caters to the most exclusive clientele. Hall Co., 410 Calif. Bldg. 66086.

WANTED—HAVE 100 TENANTS FOR FURNISHED and unfurnished houses and flats. Phone your listings. HARRY B. GOODMAN CO., 63652.

WANTED—TO RENT, VERY MODERN UNFURnished 7-room house. A. S. WILMAN, 62564.

WANTED—TO RENT AT ONCE, 10 OR 12-room house, close in. BDWY. 3708.

WANTED—TO RENT OR LEASE, UNFURNISHED house, 8 to 12 rooms. PHONE 63473.

Flats and Apartments.

WANTED—BY AUG. 15TH, UNFURNISHED FLAT or small bungalow, not more than five rooms, on West 9th or cars passing Westlake Park. Will pay 6 months in advance. Address S, box 152, TIMES OFFICE.

WANTED—PERMANENT COUPLE DESIRES SINgle furnished apartment, light and airy, without silver or linen, for Aug. 3rd. References given. Address V, box 577, TIMES BRANCH OFFICE.

WANTED—COUPLE DESIRES AIRY FURNISHED room, private bath, kitchenette; Westlake, Wilshire or Hollywood. $50. Address S, box 281, TIMES OFFICE.

WANTED—TO RENT BY JULY 26, 2 TO 4-ROOM furnished sunny upper flat, with porch preferred. Adults. Address V, box 590, TIMES BRANCH OFFICE.

TO LET—ROOMS—Furnished and Unfurnished, Housekeeping Rooms, Board.

Furnished.

TO LET—IN A MODERN HOME, LARGE BEDroom, mahogany furnished, hardwood floors, use of kitchen; dining-room to oneself, living-room, piano, phone, garage, lawns and porches, southwest part of city, exclusive neighborhood, one-half block from car line, 10 minutes' drive from Broadway. $75. 74992.

TO LET — ROOMS, LARGE DRESSING-ROOMS, connected, in a beautiful Wilshire home, with every modern convenience; beautiful grounds; desire permanent people; references required; breakfast and evening dinner optional; use of garage. Rates reasonable. For appointment address T, box 473, TIMES BRANCH OFFICE.

TO LET—WANTED FOUR REFINED YOUNG LAdies to share nicely furnished bungalow, all privileges. Get Moneta ave. 54th car on Spring, get off first stop after Vermont. 1057 W. 54TH ST., after 5 p.m.

TO LET—FURNISHED ROOM WITH OR WITHout housekeeping, private house, excellent neighborhood, garage, summer terms; suitable for 1 or 2. Maple ave. car. 3957 WOODLAWN AVE.

TO LET—A REAL HOME, AIRY FURNISHED room, breakfast or all meals. Two ladies, gentleman or couple, only permanent guests. C.S. preferred, garage if desired. A reasonable rate for the best of everything. Phone 23812.

TO LET—3 LARGE LUXURIOUSLY FURNISHED rooms, south and east exposure, 2 double beds, mantel, balcony; A-1; second floor; $75. 2535 RAYMOND. 73181.

TO LET—NICELY FURNISHED FRONT ROOM, use of light housekeeping kitchen at a reasonable price, no objection to children. 1008 W. Temple. Inquire 506 W. TEMPLE.

TO LET — BEDROOM, SLEEPING ROOM AND bathroom adjoining. 4 gentlemen. $25 a month. Near Hollywood postoffice. Address MRS. BARTLETT, P. O., Hollywood.

TO LET—A CONGENIAL FELLOW TO SHARE my flat at Ocean Park, near Crystal Pier. Best bathing beach, individual sleeping rooms. $25 month. Call MAIN 1850. Los Angeles.

TO LET—BEAUTIFUL CORNER ROOM WITH sleeping porch, suitable for two. One block from Westlake Park and 6th st. 338 S. ALVARADO ST.

TO LET—LARGE ROOM IN STRICTLY PRIvate family, everything modern, Hollywood district. PHONE 59504. With garage.

TO LET — SEVERAL DOUBLE ROOMS, TWIN beds, to permanent business people; all conveniences; in Wilshire home; breakfast only. 567908.

TO LET—FURNISHED ROOM, WEST 30TH ST. Cheerful upper room, private family, reasonable. 22466.

TO LET—NICELY FURNISHED ROOM, WITH OR without board and garage. 4503 TURQUOISE, Rose Hill.

TO LET — LARGE, CHEERFUL FRONT ROOM with bay window homelike house. Westlake district. 536 S. BONNIE BRAE.

TO LET—IN HOLLWOOD, NICELY FURNISHED room in private family, separate entrance, exclusive neighborhood. PHONE 578520.

TO LET—NICE COOL ROOMS, LOVELIEST PART of city, with or without private bath. Summer rates. 810 BEACON. 52324.

TO LET—COMFORTABLY FURNISHED ROOMS in beautiful Hollywood home, summer rates now on. 1735 WILCOX AVE. Phone Holly 2079.

TO LET—EXTRA LARGE, WELL FURNISHED room, near Westlake Park. 736 S. WESTLAKE.

TO LET—2 FURNISHED ROOMS, SLEEPING porch and bath, with housekeeping privileges, and use of phone. Call GARVANZA 1311.

TO LET—LARGE AIRY SUNNY ROOM FOR gentlemen, references required. Phone 53904.

TO LET—ONE SINGLE ROOM, RUNNING WATER. LANEL APTS., 210 S. Flower.

TO LET—FURNISHED ROOM, $3 WEEK. 1420 EL MOLINO ST. West 4222.

TO LET—2 CONNECTING FURNISHED FRONT rooms, $35 month. 126 W. 46TH ST.

TO LET—TWO LARGE ROOMS, FIRST FLOOR, $25 and $30. 1850 WEST ADAMS.

TO LET—LARGE SLEEPING ROOM WITH breakfast room and use of kitchen; $22.50 month, including water, light and gas. Prefer couple or 2 ladies employed. Call evenings. Take Hawthorne car to W. 60th, 3320 W. 59TH PL.

TO LET—2 NICELY FURNISHED ROOMS, sleeping porch, breakfast if desired, garage, homelike surroundings. 4603 FOUNTAIN AVE., Hollywood.

TO LET—LOVELY IVORY ROOM, NEW, NEAR Westlake. 742 S. RAMPART. 556459.

TO LET—2 FURNISHED ROOMS FOR LIGHT housekeeping, upstairs; $25. 139 W. 30TH ST.

TO LET—PLEASANT, CLEAN ROOMS. 1004 FLORIDA ST., near Eighth and Francisco.

TO LET—TWO NICE LARGE FURNISHED ROOMS. 1318 SAN JULIAN.

TO LET—BEAUTIFUL FRONT ROOM, SUITABLE for OFFICE. 706 TEMPLE. Phone Bdwy. 1050.

Unfurnished.

TO LET—3 ROOMS, UNFURNISHED. 1030 S. BURLINGTON.

Housekeeping.

TO LET—2 ROOMS AND BATH, FURNISHED, $20; 4 rooms and bath, $40; 4 large rooms and bath, $50; 2 unfurnished rooms, $15. 2125 N. BROADWAY.

TO LET — SINGLE AND DOUBLE HOUSEKEEPing rooms in private home, beautifully located. 531 N. BOYLSTON ST., Angeleno Heights car.

TO LET—FRONT LIGHT HOUSEKEEPING ROOM in private family, close in. 1929 PARK GROVE AVE.

TO LET—FRONT APT., LARGE, LIGHT AND airy. 853 S. HILL. Bdwy. 1551.

TO LET—FURNISHED HOUSEKEEPING ROOM, sink and water. 325 W. FIRST ST.

TO LET—WALKING DISTANCE, LARGE, COOL room, $25. Sleeping porch, $15. 1328 HOPE.

TO LET—FURNISHED ROOMS, LIGHT HOUSEkeeping, Hollywood line. 1321 SUNSET BLVD.

TO LET—FURNISHED HOUSEKEEPING ROOM, also garage. 848 W. 50TH ST.

Rooms and Board.

TO LET — THORNYCRAFT FARM, HOSPITAL and cottages, beautiful grounds and walks. Home place for convalescents and sick. Moderate rates. Phone GLENDALE 70, Glendale, Cal.

TO LET—IN HOLLYWOOD, NICE FRONT ROOM suitable for 1 or 2 gentlemen. Breakfast and evening dinner. 1781 ORCHID AVE. Phone Hollywood 284.

TO LET—1 LARGE ROOM AND SLEEPING PORCH for employed young man or young lady, with breakfast and dinner. 1714 ORANGE DRIVE, Hollywood.

TO LET—LADY IN BUNGALOW WOULD BOARD and room 2 couple, splendid board, home cooking; $2.50 per day each person. 5919 S. GRAND. Moneta car.

TO LET—NICELY FURNISHED FRONT ROOM with good board. Gentleman preferred. Garage. PHONE WEST 6277. 1420 ARAPAHOE ST.

TO LET—WANTED ELDERLY LADY OR INVALID to board. Best of care, reasonable. Telephone GLENDALE 960-M.

TO LET—LARGE SUNNY ROOM, SUITABLE FOR 2 or 3. 2335 SCARFF ST. West 3871.

TO LET—REASONABLE, WHOLESOME FOOD, hot water, West Adams. 74933.

TO LET—CHILDREN TO BOARD, MOTHER'S loving care. 5117 COMPTON AVE.

TO LET—LARGE AIRY ROOM AND BOARD FOR 2. 1050 S. BONNIE BRAE. 557674.

TO LET—ROOM AND BOARD TO WORKING girls preferred. 1632½ SHATTO ST. 54866.

TO LET—BEST CARE GIVEN AGED OR INVALIDS in trained nurse's home. VERMONT 5239.

Rooms and Board for Children.

TO LET—WANTED—BABY, SMALL CHILD OR both to care for. Good home, best care. Rates reasonable. MRS. INGRAM, 122 East 78th. Moneta-Manchester car. South.

Hotels and Rooming Houses.

TO LET—

ROOMS — ROOMS — ROOMS.

STILLWELL HOTEL.

838 S. GRAND AVE.
TEN-STORY, FIREPROOF.
JUST THE PLACE FOR AUTO PARTIES
RATES REASONABLE.

TO LET — NEW HOTEL, HOTEL ELMAR ANnex, now completed. Everything new, a nice quiet place to stop, within 5 minutes' walk of the business district, ½ block north of west end of Third st. tunnel. Rate $3 per week. At 231 S. HOPE ST.

TO LET—CONGRESS HOTEL.
Light, sunny, by the day or permanent; walking distance; shower bath; private phone. 9TH AND FLOWER STS.

TO LET—HOLLENBECK HOTEL.
Second at Spring st.
250 outside rooms, $1 per day up. Best beds in the world. A few 2-room suites with bath. Weekly rates.

TO LET — ROOMS, FREMONT ARMS HOTEL, modern, $1 a day, $6 a week and up, with bath. 542 S. FREMONT, one block west of sixth and Figueroa.

TO LET—LARGE ROOM WITH BATH, HOT AND cold water. Suitable for two. SEYMOUR APTS., 502 West Washington.

TO LET — GARLAND HOTEL, 728 GARLAND ave., best American plan hotel in Southern California. Excellent table; beautiful grounds; walking distance center of town. MAIN 8784.

TO LET—HOTEL WESTMINSTER, FOURTH AND MAIN, 250 MODERN ROOMS (PRIVATE BATH.) $1 DAY AND UP. LOW WEEKLY RATES.

TO LET—BY DAY OR PERMANENT, LIGHT, sunny rooms, walking distance, hot and cold water, private phones. 540 S. FLOWER.

TO LET—HOTEL PORTSMOUTH.
Under new management. 8. Hill, between 5th and 6th. Private bath, en suite, single.

TO LET—SUNNY RMS. EXCELLENT BEDS. SUMmer rates. GILPIN HOTEL, 719 S. Olive.

TO LET—FLATS—Furnished.

TO LET—WESTLAKE DISTRICT, CHATSWORTH TERRACE, CHOICE 5-ROOM FLAT, ELEGANTLY FURNISHED IN MAHOGANY, OVERSTUFFED AND OLD IVORY, ANGLO-PERSIAN AND HARTFORD SAXONY RUGS, TWO BEDROOMS AND EXTRA DISAPPEARING BED, HANDSOME BUILDING, HIGH GROUND, CLOSE IN. ADULTS. SHOWN BETWEEN 10 AND 5. 944 PARK VIEW ST., W. NINTH ST. CAR.

TO LET—4-ROOM CORNER FLAT, THOROUGHLY furnished, private bath, 2 built-in beds, silver, linen, everything complete. Hand-painted tapestries, oil paintings, piano, very desirable. 2 car lines, close in, adults, references. $75. 11th street car, get off at Valencia st. 1408 WINFIELD ST.

TO LET—WILSHIRE DISTRICT, COMPLETELY, nicely furnished upper duplex flat, six large sunny rooms and sleeping porch, 3 beds, phone, Victrola, garage. Also lower flat completely furnished, phone, garage, choice location, half block to Western ave. car. Adults. $125 and $98 each. 250 S. HARVARD BLVD. 560439.

TO LET — 3-ROOM FURNISHED FLAT, ALL modern improvements, hardwood floors, 2 disappearing beds, linen furnished. Adults only. Rent $50. 1425 MOHAWK ST., Hollywood, Edendale car.

TO LET—FURNISHED UPPER 5-ROOM FLAT, 2 beds. Raymond ave., near W. Jefferson st., $60 per month to permanent tenant; adults. Key at 3027 RAYMOND.

13183. FARISH CO.

TO LET—NEWLY FURNISHED 4-ROOM UPstairs flat. Rooms very large and light. Silver and linen, everything complete. Near Grand ave. car line. Immediate possession. Adults only. $80. 4817 SO. GRAMERCY PLACE.

TO LET—DELIGHTFUL AND ATTRACTIVE UPper 4-room apartment with large sleeping porch, completely furnished. 2740½ W. 9TH, near Westmoreland. See 1 to 6 p.m. Phone 25620 mornings.

TO LET—5-ROOM FLAT, GARAGE, WILSHIRE district, elegantly furnished, oriental rugs, player piano; 2 connecting bedrooms; ideal for couple with child. Shown by appointment only. 340 S. RAMPART BLVD. 558542.

TO LET—IN MOST BEAUTIFUL PART OF WILshire district, new 5-room flat, southwest exposure, elegantly furnished in mahogany. This is unusual. Rent $150. Shown by appointment. 3045 W. 8TH ST. Phone 556508 or Wilshire 2100.

TO LET—$250 MONTH, 317 S. NEW HAMPshire, very handsomely furnished 6-room south upper flat, 2 baths, garage; no children. Shown by phone appointment. 568015.

TO LET—WILSHIRE DISTRICT, ELEGANTLY furnished 4-room upper flat, year lease if desired; excellent service. This is exceptional. Call APT. 3, 3807 W. 6TH ST. Phone 567236.

TO LET — 3-ROOM FLAT, DRESSING ROOM, bath, garage; Westlake district; adults; rent $55. Address S, box 280, TIMES OFFICE.

TO LET—FOR SALE, SEVERAL WELL FURnished 4-room flats, $475 up; cheap rent. THROOP & IDE, 516 Byrne Bldg., 253 S. Bdwy.

TO LET—3-RROOM MODERN UPPER FLAT, furnished, $30; adults; Hollywood way. Phone WILSHIRE 2991.

TO LET—WILL SUBLEASE AUG 1ST FOUR-ROOM flat. Large dressing room, two wall beds; all conveniences, garage. Wilshire district. Adults. WILSHIRE 1147.

TO LET—ON CROWN HILL, LARGE ROOMS. 2 disappearing beds, linen, silver, phone and electricity paid, $65. Adults; 3 car lines. 369 SOUTH LUCAS.

TO LET—4-ROOM UPPER FLAT, COMPLETELY furnished. Call at 2617½ JULIET ST. Take West Adams St. car.

TO LET—HOLLYWOOD, ELEGANTLY FURNISHed, new 5-room flat. 22323. Open between 10 and 4. 1961 N. VAN NESS.

TO LET—BEAUTIFULLY FURNISHED 4-ROOM bungalow flat. 318 W. 17TH, between Grand and Hope. Adults.

TO LET—CHARMING 4-ROOM FLAT, MAHOGany furniture, grand piano, Persian rugs, two beds, garage. 1855 WEST ADAMS.

TO LET—5-ROOM FURNISHED FLAT, SLEEPing porch and garage, $40 month to party buying furniture of same. 1118 BERENDO ST.

TO LET — 5-ROOM UPPER FLAT, FURNISHED, 2 bedrooms. PHONE 558431.

TO LET—$65, 4 LARGE SUNNY ROOMS, WELL located. Inquire 1911 W. 23RD ST.

TO LET—3-ROOM FLAT, GARAGE, ADULTS, WILshire district. 2770 FRANCIS. Wilshire 3218.

TO LET — FURNISHED FLAT, BUILT-IN FEAtures. Wilshire dist. Adults. 909 S. BERENDO.

TO LET—FLATS—Unfurnished.

TO LET—UNFURNISHED—
HOUSES—BUNGALOWS—FLATS.
APARTMENTS.
ANYWHERE—ANY SIZE—ANY PRICE.
City—Suburbs—Beaches.
Hundreds to Choose From.
COMBINED LIST OF 175 LEADING AGENTS.
Free—City Map, Guide Books and Reliable Rental Information—Free.
Members L. A. Realty Board.
BARKER BROS., 724 S. Broadway.
Pico 1849. Main Floor. Automatic 10423.

TO LET—5-ROOM UPPER, 2 BEDROOMS, EAST Hollywood, $50; 4-room lower, W. Washington, $60; 5-room lower, Wilshire $125. All have hardwood floors and garage. Will lease. FLICKINGER, HARRY B. GOODMAN CO., 63652, 1000 Investment Bldg.

TO LET — MODERN 4-ROOM UNFURNISHED flat, very large light rooms, hardwood floors, built-in bed, porch, lawn, garage. Near Grand ave. car line. Adults only. Immediate possession. $60. 4817 S. GRAMERCY PLACE.

TO LET—NEW 5-ROOM FLAT, NEVER OCCUpied, highest part of Westlake district. 2000 MIRAMAR, near 2nd and Bonnie Brae.

TO LET—HEART OF HOLLYWOOD, EXCELLENT unfurnished 5-room flat; reception and dining room, 2 bedrooms, tile bath and kitchen; $75.00 per month. GRANT McCARTNEY COMPANY, Pico 302.

TO LET—UNFURNISHED, ATTRACTIVE 3-ROOM flat, $25 a month, 4 blocks west of Broadway. Take W. 2nd st. car, off at Bunker Hill. 133 S. BUNKER HILL AVE.

TO LET—BEAUTIFUL 7-ROOM FLAT, 1 BLOCK from St. James Park, nothing better in city. PHONE 77259. 2327 SCARFF ST.

TO LET—CHARMING 6-ROOM FLAT, 3 BEDrooms, 2 baths; none better. Vacant June 15. $125. 440 S. BERENDO ST.

TO LET—5-ROOM MODERN FLAT, BUILT-IN features; walking distance; $40 month; water paid. Call 164 NORTH TOLUCA. Edendale car.

TO LET—6-ROOM FLAT, VERY LARGE ROOMS, situated so they can be sublet. 2436 HOOVER. West 1482. Evenings.

TO LET—SOUTH UPPER 6-ROOM FLAT, BUILT-in features, gas range, janitor service, garage. $100. 849½ S. BERENDO. Bdwy. 3982.

TO LET—UNFURNISHED ELEGANT FLAT, 4-room, on Vermont ave. Price $65, on lease. 701 S. VERMONT AVE.

TO LET—A BEAUTIFUL 3-ROOM LOWER FLAT, two built-in beds, excellent surroundings. $45. For information apply 20300, 129 W. 28TH ST.

TO LET—3-ROOM FLAT, UNFURNISHED, $25. Adults. 1212 MAPLE AVE.

TO LET—4-ROOM UPPER UNFURNISHED FLAT. 2640½ S. VERMONT.

TO LET—NEAR GOODYEAR PLANT, FLATS, $30 month. Inquire 3914 WALTON AVE. Vt. 1123.

TO LET—ONE 3-ROOM FLAT AND GARAGE. 600 MIRAMONTE BLVD.

TO LET—Apartments—Furnished.

TO LET—
Attractive double apartment, very spacious. Secure it now, thus avoiding increased winter rate. Only 5 minutes from Broadway but elevation insures delightful atmosphere.

THE ZELDA,
401 South Grand.

TO LET—APARTMENTS—THE SIZE AND LOCAtion you want, also flats or bungalows complete listing; service gratis; we know the city.
PIONEER REALTY & RENTAL CO.,
908 Citizens National Bank Bldg.
5th and Spring. 66930.

TO LET — AT EXCLUSIVE PRINCE RUPERT APARTMENTS, SINGLE, ALSO DOUBLE; BEAUTIFULLY FURNISHED, BEAUTIFULLY DECORATED; PERMANENT RATES. WILL GIVE LEASE IF DESIRED. MAID SERVICE. INGRAHAM, CORNER WITMER. WILSHIRE 5800.

TO LET—
WESTLAKE TERRACE,
414S S. ALVARADO ST.
WELL FURNISHED 5-ROOM DUPLEX.
ONE BLOCK NORTH OF
WESTLAKE PARK.

TO LET — MANAGEMENT KNOWS EVERY LOS Angeles vacancy. Why worry? Service free. Strangers receive special attention.
APARTMENT ACCOMODATION BUREAU,
211 Grosse Bldg., 6th and Spring.

TO LET—LET UNTIL SEPT. 1, BEAUTIFULLY furnished apartment, can accommodate 4 persons, maid service, lights, gas, telephone included, rent $225 per month; lease can be obtained for following month; two blocks from Lafayette and Westlake Parks. Call Apt. 401. THE WILSHIRE.

TO LET—
ALEXANDRIA
1958 ESTRELLA AVE.
NICELY FURNISHED DOUBLE AND SINGLE APARTMENTS. PHONE 22738.

TO LET—EXCLUSIVE WINDSOR APTS., BEAUTIFULLY FURN. SINGLE, ALSO DOUBLE, BEAUTIFULLY DECORATED. LEASE IF DESIRED. EVERYTHING INCLUDED. 970 ORANGE. BDWY. 8350.

TO LET — WILL SUBLEASE FOR 2 OR 3 months my beautiful apartment at the Formosa. Choicest location in the city. Hotel service. 7139 HOLLYWOOD BLVD.

TO LET—LARCHMONT APTS., 106 E. WASHington, 2 and 3-room furn. apts., bath and showers, handsomely furnished, lobby, billiard, ballroom; ideal location. SOUTH 920.

TO LET—KENYON APTS., 1827 MAGNOLIA AVE. 557510. One double apt., $75. So. west exposure, beautifully furnished and very attractive. [illegible] Pico car, off at Magnolia.

TO LET—$45, CHEERFUL FRONT APARTMENT, well furnished, sleeping porch, private bath, adults only. Angeleno Heights car. 1342 CALUMET AVE. Phone Main 7994.

TO LET—FURNISHED 5-ROOM SUITE, COOL, southwest corner, on 4th floor, furniture luxurious, every comfort provided. Daily maid service. HOLTON ARMS, 405 W. Adams. 25121.

TO LET—SINGLE AND DOUBLE APARTMENTS, CHALET APARTMENTS, 2375 Scarff st., West Adams district. Phone 20597.

TO LET—WESTRADA APTS., 630 S. ALVARADO, facing Westlake. Nice front double. WILSHIRE 2071.

TO LET—3 ROOMS, PRIVATE BATH, SUNNY airy, clean. 1127 EL MOLINO ST. West Pico car. $45.

TO LET—FURNISHED APARTMENTS, WALKing distance. Children welcome. 1220 S. OLIVE.

TO LET—KANIWALD APARTMENTS, 1214 LAKE st. Desirable single and double apts., billiard room, bathroom, sun parlor. Splendidly located.

TO LET—FURNISHED APARTMENTS, 3 AND 5 rooms. 433 W. 28TH ST., corner of Flower. Cool, clean, quiet. Adults only. Call 21360.

TO LET—BEAUTIFUL, LARGE, COOL APARTment, suitable for couple, no children over year old; $52. TELEPHONE 79730.

TO LET — HOLLYWOOD, 3-ROOM FURNISHED apartment. 6514 HOLLYWOOD BLVD. Phone 52009.

TO LET—WESTRADA APTS., 630 S. ALVARADO, facing Westlake. Nice front double. WILSHIRE 2071.

TO LET—DUKE APTS., 743 CARONDELET ST. Airy, furnished single apartment for 1 or 2 business women; rent reasonable.

WANTED—TO SHARE APARTMENT, VERY clean congenial young man. Reasonable. Permanent. Apt. 710, MAIN 4644.

TO LET—LIGHT, AIRY APARTMENTS, NEAR Westlake Park. No children. THE BEVERLY, 746 S. Bonnie Brae st.

TO LET—EAST SIDE DOUBLE APARTMENT, STEWART APTS., 1230 W. 8th. Main 7041.

TO LET—$35 PER MONTH, 3-ROOM FURNISHed bungalow apartment. 518 N. BERENDO ST.

TO LET—ALVARADO TERRACE APTS., MANaged. Owner's single available. WEST 3910.

TO LET—2-ROOM APARTMENT, CLOSE IN; also garage. 116 W. 15TH.

TO LET—HOOPER APTS., BEAUTIFUL DOUble apartments, close in. BROADWAY 6160.

TO LET—EXCLUSIVE SUNNY APARTMENT, DIrect phone. CHANDLER APTS., 1211 W. 11th.

TO LET—ANTHONY APTS., 500 N. HILL, OUTside single apts., $22.50 up. Children welcome.

TO LET—ATTRACTIVE DOUBLE, WESTLAKE district. Ingleside, 1015 GRAND VIEW ST.

TO LET — GORDON APTS., 3 BLOCKS BROADway, modern, reasonable price. 618 W. 4TH.

TO LET—WILL SHARE DOUBLE APT. WITH nice working girl. WILSHIRE 3115.

TO LET—FREE RENTAL INFORMATION. Furnished apts. and flats. 428 GROSSE BLDG.

TO LET—EXCLUSIVE CRAWFORD APTS., NEWLY decorated, walking distance. 941 GEORGIA.

TO LET — RENTAL AGENTS FOR OVER 200 apt.-houses. 1031 VAN NUYS BLDG. 66011.

TO LET—FURNISHED 3-ROOM APARTMENT, $35. On Hope st. PICO 2146.

TO LET—THREE-ROOM COLE APARTMENT. 1338 E. FIRST ST.

TO LET—PONET SQUARE APTS., 1249 SOUTH GRAND. Double apt. 10201.

TO LET — DOUBLE APARTMENT, NICE AND homelike. 30th and Hope. 22413.

TO LET—MODERN 2 AND 3-ROOM APTS., $21 and $26 month, SOUTH 1028. 1302 GRIFFITH.

TO LET—POTTER APTS., VENICE, OCEAN front, single and double, rates reasonable.

TO LET—Apartments—Unfurnished.

TO LET—WESTLAKE DISTRICT, OLD IVORY interior house, 7 rooms, including sleeping porch. Garage. Phone before 10 and after 4 p.m. 71657. Will lease.

TO LET—UNFURNISHED FLAT OF 4 ROOMS, bath, 2 outside entrances; rent $35 monthly. Also single rooms furnished. 700 W. 1ST ST.

TO LET—3 LARGE UNFURNISHED ROOMS, 1ST floor. 200 N. BOYLE AVE.

TO LET—HOUSES—Furnished.

TO LET—NEW ARTISTIC 5-RM. BUNGALOW, built and furnished for a June bride, all latest and best built-in effects, dressing-rm., ph. service, etc., only $56. References asked. 715 S. BOYLE. Very classy neighborhood, S. end of enchanting Hollenbeck Park, close in. Adults. Ph. BOYLE 979.

TO LET—IMMEDIATE POSSESSION, AMERICAN adults, with silver and linen, 5 nicely furnished rooms, 525 S. Chicago st. 2 bedrooms, piano, bath, etc. Attractive yard. Price $60. Inquire house in rear. MR. SWAYNE, Boyle 2162.

TO LET—$30.00 MO., 4-ROOM MODERN UPPER flat, with pleasant surroundings, adults only, at S.W. cor. CYPRESS-CARLTON AVE., on Eagle Rock car line; passes door.

TO LET—NEWLY PAPERED AND PAINTED, completely furnished extra large modern 6-room bungalow, garage, piano, $65. Adults. 334 W. 41ST ST. South 1298-W.

TO LET—3 ROOM FURNISHED, PIANO, GArage. L. W. TURNER & CO., 316 Haas Bldg. 61768.

TO LET—5-ROOM MODERN BUNGALOW, COMpletely furnished, piano and garage, $75 mo. Adults. 1255 W. 37TH PLACE. West 1008.

TO LET — FURNISHED 5-ROOM BUNGALOW with hotel service at beautiful Formosa Apts., 7139 HOLLYWOOD BLVD.

TO LET—COMPLETELY FURNISHED FOR TWO months; house of 7 rooms, 3 bedrooms. Adults. Phone GLENDALE 1520-J.

TO LET—NICELY FURNISHED 4-ROOM MISSION bungalow, heart of Hollywood. Call 6007 CARLTON WAY.

TO LET—MY 4-ROOM FURNISHED BUNGALOW, piano, garage, 6 weeks, $100 including phone and water. WEST 873. 1505 W. 27th st.

TO LET—6-R. BUNGALOW, FULLY FURNISHED. So. West, near car; garage; fruit trees. $50. GOSLING, 517 Haas Bldg.

TO LET—UNTIL SEPT. 1, 5-RM. BUNG., COMpletely furnished, linen, silver, piano and garage. Immediate possession. 599439.

TO LET—COSY 3-ROOM COURT, BUNGALOW; rent $32.50 to party buying some furniture. Inquire 211 O. T. JOHNSON BLDG. 14765.

TO LET—BEAUTIFUL MODERN 10-ROOM PRIvate residence, for 6 weeks. Call at 1723 SOUTH OXFORD.

TO LET—8-ROOM FURNISHED HOUSE FOR 2 months, $85 per month. Phone WILSHIRE 1622 or 52884.

TO LET—ATTRACTIVE 7-ROOM HOUSE COMpletely furnished, baby grand piano, automatic heater. 1247 BURLINGTON AVE.

TO LET—WILSHIRE DISTRICT, 9 ROOMS, FURnace, hot water heater, double garage, fruit, flowers. Delightful home, adults. 560843.

TO LET—BEAUTIFULLY FURNISHED BUNGAlow, exclusive neighborhood, South Pasadena. $150. PHONE 55729.

TO LET—6-ROOM BUNGALOW, PARTLY FURnished, big sleeping porch. 3526 S. FLOWER. Call after 9 a.m. Thursday.

TO LET — IN GOODYEAR DISTRICT, WILL share my 5-room bungalow with couple, home privileges and garage. 138 W. 60TH ST.

TO LET—6-ROOM WELL FURNISHED BUNGAlow, sleeping porch. $150 per month. 232 S. BENTON WAY. 51567.

TO LET—

FREE RENTAL INFORMATION.

Save yourself time, worry and expense. See us in the morning and be settled in your new home by night.

HOUSES, BUNGALOWS,
FLATS, APARTMENTS.
Furnished and Unfurnished.
In Wilshire, Westlake, Hollywood, Southwest.

HARRY GROSSMAN.

Los Angeles' Leading Rental Office.
Member Los Angeles Realty Board.
203-4-5 HAAS BLDG.,
Seventh and Broadway.
Phone 64374; Main 1365; 62471.

TO LET—

$350.

The most desirable location in the Wilshire district just north of Wilshire Blvd. on Ardmore, surrounding homes would rent for from $1000 to $1500 per month. This home has 9 rooms, 3 bedrooms, maid's room, sleeping porch, two baths, breakfast-room, billiard room and very attractively furnished. Automatic water heater, gas furnace, double garage. Year lease.

OTHER NEW HOUSES AND BUNGALOWS.

ALL THE FACILITIES OF OUR OFFICE AT YOUR DISPOSAL IN GETTING LOCATED.

GILES AND LAACK,
60540. 608-611 HAAS BLDG. Bdwy. 2556.

TO LET—

A COMPLETE UP-TO-DATE LIST

of houses, flats, bungalows, both furnished and unfurnished, in the best residence districts of Los Angeles and vicinity. New ones being listed daily. If we haven't what you want today let us take your application and notify you when it can be filled.

WRIGHT-CALLENDER-ANDREWS CO.
Wright & Callender Bldg.,
10745. 403 S. Hill. M. 8040.
Established 1897.

TO LET—SOUTHWEST, FURNISHED HOUSES.

9 rooms, children welcome, W. 23rd st.	$125
6 rooms, children welcome, W. 40th st.	$100
7 rooms, adults, telephone and Victrola	$75
7 rooms, West Adams district; piano	$150
10 rooms, garage, telephone, 4 bedrooms	$175
7 rooms, children welcome, telephone	$125

WILSHIRE, FURNISHED.

7 rooms, children welcome, 1 month only	$125
8 rooms, children welcome, 2 or 3 months	$190
5-room flat, North Vendome	$75
5-room flat, Westmoreland Blvd.	$125
4-room flat, West 6th	$150

See Flickinger.
HARRY B. GOODMAN CO. 63652.

TO LET—FURNISHED.
ELEGANTLY FURNISHED HOME; FINE ORIENTAL RUGS, FINE BATH, STRICTLY MODERN, FINE PIANO; LARGE GARAGE. Beautiful lawn, shrubs and flowers.

SWELL WEST ADAMS DISTRICT, CLOSE TO NORMANDIE.

Worth $200 per month; you get it for $125 per month if quick.
Call between 9 and 12 o'clock Wednesday.
1760 WEST 24TH ST.

TO LET—
An elegantly furnished 10-room house with very large sleeping porch, beautifully located on a prominent thoroughfare between Sunset and 7th sts., close to the Bryson Apartments. This is the only house of this kind on which you can obtain a lease for one year with the privilege of more.

ERNEST A. BECKER. Phone 53284.
Corner Vermont and 7th st.

TO LET—FURNISHED.
Attractive new 5-room duplex. 7151 Sunset blvd., Hollywood, elegantly furnished, living-room, dining-room, kitchen, first floor. 2 bedrooms with connecting tile bath, second floor. Desirable surroundings. Lease 8 months or longer. $150 month. Key at 6733 HOLLYWOOD BLVD. Phone 578376; evenings 578533.

TO LET—
Large 10-room house with 2 baths, on Magnolia ave., right across the street from a new boarding-house. Can rent 5 rooms to splendid advantage. This is an elegant location. Rent right to reliable party.

ERNEST A. BECKER, Phone 53284.
Corner Vermont and 7th st.

TO LET—

In the Heart of Wilshire.

Completely furnished 6-room modern bungalow, 2 bedrooms and breakfast room, ivory finish, hardwood floors throughout; gas furnace, garage. $125 per month on lease. 142 S. ST. ANDREWS.

TO LET—2 MONTHS OR LONGER, COMPLETEly furnished 8-room house, telephone and water paid, lawn cared for; 3 bedrooms, sun parlor, 2 large sleeping porches, garage. Rent $135. PHONE 71586.

TO LET—LEAVING CITY, WILL RENT 5-ROOM modern bungalow, in excellent condition to party buying new complete furnishings, piano and phonograph included. $1500. 3649 3RD AVE. 75614.

TO LET—WEST ADAMS DISTRICT, 2633 SOUTH Hoover, $250 per month. Reduction on lease. Elegantly furnished, large, airy bedrooms, three baths, double garage. References required. PHONE MAIN 213 for appointment.

TO LET—FOR 3 MONTHS, COMPLETELY FURnished 10-room house, 4 bedrooms, sun and maid's room, piano, garage, near Wilshire Blvd. Adults. $175 per month. Call 52066, between 11 and 3.

TO LET—BEAUTIFULLY FURNISHED HOME, 4 bedrooms, 2 baths, sleeping porch; large living-rooms; garage, furnace. A clean, attractive home for particular persons. Will lease $250. WILSHIRE 6939.

TO LET—COTTAGE, TOPANGA CANYON, SOFT spring water, bathroom, twelve fifty weekly; thirty-five monthly. Address E. TEMPLER-ALLEN, Topanga Postoffice, Cal.

TO LET—FURNISHED, 7-ROOM BUNGALOW, 3 bedrooms, twin beds, for one month or longer; adults only; beautifully furnished in mahogany, Knabe piano and Victrola. Price $180 month. 2194 W. 29TH PLACE.

TO LET—MODERN NEW 4-ROOM HOUSE, FURnished complete for 2 or 3 adults, 2 beds. $60 per month. Open 10 to 12. Take Edendale car to Bellevue, walk one block west. 1751 BELLEVUE. 71585.

TO LET—BEAUTIFUL 2-STORY HOME.
On St. James Park, 3 bedrooms, den, fine living and dining-rooms. Appropriately furnished, china, linens. $200 monthly. Adults. Furnace and yard cared for by owner. 14011.

TO LET—BEAUTIFULLY FURNISHED PRIVATE home, 3 bedrooms, sleeping porch, large living-room, den. Best section of city. 1531 South Van Ness. 10th or Pico car. Garage. Immediate possession. PHONE 75579.

TO LET—IN WEST HOLLYWOOD, LADY WISHES to rent her lovely white plaster bungalow, artistic and comfortable. Garage and pretty yard, with privilege of retaining room for herself. 579600.

TO LET—COMPLETELY FURNISHED 6-ROOM bungalow, garage, piano, sewing machine, phone. Adults. Call after 10. 1058 WEST 52ND ST. 26587.

TO LET—FURNISHED NEWLY PAINTED 3-RM. and bath cottage with quarter acre ground for garden; two dozen orange trees and lots of shade. $75 per month. PHONE 64029.

TO LET—$100, 7-ROOM MODERN BUNGALOW, completely furnished; location 47th and Harvard. Apply HENRY CARTER CO., 3122 S. Vermont.

TO LET—FOR 2 MONTHS, BEAUTIFUL FURnished home in South Pasadena. Large grounds, every convenience. Adults. References exchanged. $150 per month. Phone 35655.

TO LET—HALF OF HOUSE, 4 ROOMS, FURnished complete, modern with piano, no children, adults only. Rent $55. Call 131 N. SICHEL ST.

TO LET—MODERN 6-ROOM BUNGALOW, WELL furnished; large yard; chicken yard; garage. Adults. No pets. $75. 4608 ORCHARD AVE. Key 4533. 10 to 4. 599654.

TO LET—EIGHT-ROOM FURNISHED HOUSE, 2 baths, gas, electricity, sleeping porch, piano. Abundance shade. Quiet and restful. ARTHUR N. CARTER, Sierra Madre, Cal. Phone Black 73.

TO LET—HOLLYWOOD, NEWLY AND NICELY furnished bungalow, 4 rooms with the efficiency of 5. Hardwood floors. Automatic water heater. Storage locker. Telephone $100. 1542 VISTA.

TO LET—5-ROOM BUNGALOW, THREE MONTHS, garage, phonograph, sewing machine, no linen or silver. Price $65. 1133 FORMOSA ST., Hollywood.

TO LET—AN ARTISTIC HOME FOR REFINED adults, three bedrooms, sleeping porch, piano. $175. Tel. 33253, Wilshire district. 117 S. BENTON WAY.

TO LET—WE WISH TO SHARE OUR NICELY furnished 6-room bungalow with refined young married couple. No children. Rent $30. 1321 E. 33RD ST. Hooper ave. car. Phone South 2650.

TO LET—FURNISHED 16 ROOMS, 11TH AND Figueroa. $150 month lease.
L. A. REALTY & LOAN CO., 61157.
712 Black Bldg. Bdwy. 3616.

TO LET—FURNISHED, FOR 2 OR 3 MONTHS, in Highland Park, 8-room modern private home, 3 bedrooms and a sleeping porch, piano, elegant parlor furniture. Price $100. PHONE 39308.

TO LET—5 ROOMS WITH PIANO, 3 MONTHS to adults. F. O. 1507, 726 N. El Molino, Pasadena.

TO LET—$50, FURNISHED 5-ROOM BUNGALOW close in. 1342 CALUMET AVE. Angeleno Hts. car going north on Hill.

TO LET—HOUSE, PARTLY FURNISHED, NEAR Radium Springs, price $35. 210 WRIGHT & CALLENDER BLDG.

TO LET—NICELY FURNISHED 7-ROOM BUNGAlow, garage, water paid. $100 month. 1839 W. 41ST PLACE. Phone Vermont 263.

TO LET—7-ROOM BUNGALOW, WELL FURNISHed, garage, adults. No pets. $100. 4601 ORCHARD. Key next door north. 599654.

TO LET—5 ROOMS, GARAGE, NO LINEN OR silver. Adults. $100. 4 mos. only. 1st and last in advance. 1014 W. PICO. 63652.

TO LET—ATTRACTIVE COURT BUNGALOW, garage, $75 month. Call at 1065-B N. NORMANDIE.

TO LET—NICELY FURNISHED 6-ROOM BUNgalow, 2 months, South Pasadena. 35573.

TO LET—FURNISHED 5-ROOM MODERN BUNgalow. $75. 1447 W. 37TH DRIVE.

TO LET—MY BEAUTIFULLY FURNISHED HOME, reasonable. Good location, near car lines. 79848.

TO LET—5 ROOMS, PIANO, GARAGE, YARD. 955 WEST 32ND ST. 13868.

TO LET—5-RM. FURNISHED HOUSE. ADULTS only. Call after 4. BOYLE 3065.

TO LET—HOUSES—Unfurnished.

TO LET—AUG. 1, EIGHT ROOMS HOUSE. 1352 West 29th st., sleeping porch, furnace, garage, hardwood floors throughout, adults. $85. Owner, 345 STEPHENSON AVE., Pasadena. Colo. 7752.

TO LET—
8-room house, at 172 E. 35th st., $50 per month.

MR. KING, 60478.

TO LET—BEAUTIFUL, LARGE UNFURNISHED double apartment, just renovated. 1102 ELDEN AVE.

TO LET—5-ROOM MODERN BUNGALOW, $35 per month, prefer six months' lease. Inquire 3026 PERCY ST. Boyle 2336.

TO LET—UNFURNISHED—
HOUSES—BUNGALOWS—FLATS.
APARTMENTS.
ANYWHERE—ANY SIZE—ANY PRICE.
City—Suburbs—Beaches.
HUNDREDS TO CHOOSE FROM.
COMBINED LIST OF 175 LEADING AGENTS.
FREE—City Maps, Guide Books and Reliable Rental Information—Free.
Members L. A. Realty Board.
BARKER BROS., 724 S. Broadway.
Pico 1849. Main Floor. Automatic 10423.

TO LET—BEAUTIFUL 12-ROOM MODERN WILshire home, finished solid oak. Has billiard room, sleeping porches, servant's house, garages, large grounds, highly improved. $200 per month. PECKHAM, 704 Hellman Bldg. 65392.

TO LET—11-ROOM HOUSE, HOLLYWOOD, rent $150. Double garage.
L. A. REALTY & LOAN CO., 61157.
712 Black Bldg. Bdwy. 3616.

TO LET—$50, ATTRACTIVE, STRICTLY MODern 4-room bungalow; adults; references. 256 E. ADAMS. Garage. South 1635-J.

TO LET—BEACH PROPERTY.

TO LET—OR LEASE—OCEAN PARK HOME, 6 handsomely furnished rooms, bath, shower, player piano, 3000-volume library, electric washing machine, sun porch and garage, hundred yards from beach and beautiful view of ocean. High-class; adults only. Rent $200 per month or $100 by the year. See it and make offer. Must leave for the East at once. 117 STRAND ST. Phone 62771. Santa Monica.

TO LET—BEAUTIFUL HOME AT OCEAN PARK, 6 handsomely furnished rooms, bath, shower, piano player, 3000-volume library; electric washing machine, sun porch and garage, hundred yards from Crystal pier, best bathing beach, beautiful view of ocean; adults only. Rent $200 per month for summer, $100 by the year. See it and make offer; must leave for the East at once. 117 STRAND. Phone 62771.

TO LET—WELL FURNISHED HOUSE ON HIGH lot near ocean at Manhattan Beach. Unobstructed view of ocean and mountains, from two sun parlors. Two bedrooms and two other beds. Bath, shower, hot water. Two garages. $50 week. $150 month. Phone OWNER in L. A., 599826.

TO LET—$200 PER MONTH—
July, August, Manhattan Beach. My own nicely furnished home with four bedrooms, garage. Corner 12th and Manhattan ave., or phone MR. SOULE, Los Angeles, South 241, week days.

TO LET—CATALINA, NEW BUNGALOW ON CLARESSA ave., 4 rooms and bath, shower, and breakfast nook; 3 double beds; never rented before; extra well furnished; everything new; special rates to right party. 20847 or 25008.

TO LET—FURNISHED CATALINA ISLAND house, accommodations for five on Claressa ave. Rent for last two weeks of August $75. C. SIMPSON, 749 S. Spring. 10569; Main 569.

TO LET—SINGLE APT., ACCOMMODATING 2 persons, $10 to $15 per week, and double apt., accommodating 4 people, $15 to $25 per week. Phone Newport 4, or write for reservations. ROSS APTS., Balboa.

TO LET—LONG BEACH.
Furnished 4-room house, facing ocean. Take Seaside Park jitney to Ocean and Parker. 1136½ SANTA CRUZ ST.

TO LET—VENICE, REFINED COUPLE TO SHARE bungalow with widow. All conveniences. $45. 1007 2ND AVE. Phone Venice 6217, or address V, box 458, TIMES BRANCH OFFICE.

TO LET—VENICE APARTMENTS, VENICE COUNtry Club refitted, centrally located and quiet. Corner Westminster Blvd. and Trolleyway. Reasonable rates.

TO LET—FOUR-ROOM HOUSE, DESIRABLE location, ½ block from ocean, at Venice. Call 210 BRYSON BLDG.

TO LET—VENICE, SINGLE ROOM, PRIVATE hotel, $6 weekly; also double room, close in, lovely surroundings. 303 LION CANAL.

TO LET—NEWLY FURNISHED 5-ROOM BUNGAlow, 117 CLUB HOUSE AVE., Venice. M. A. Phone West 4768.

TO LET—LARGE FURNISHED FRONT ROOM, adjoins bath; private home, 2 blocks to ocean. References. 223 ALDEBARAN CANAL, Venice.

TO LET—VENICE, 7-ROOM HOUSE, UNFURnished, ½ blk. from ocean, $40, lease. Apply Thurs. 30½ BREEZE AVE.

TO LET—A-1 EXCLUSIVE NEW APARTMENT, furnished, $75, summer months; $60, year's lease. Adults. 1127 5TH ST., Santa Monica.

TO LET—5-ROOM FURNISHED COTTAGE AT Huntington Beach. Phone VERMONT 3641.

TO LET OR LEASE—Miscellaneous.

Stores and Shops.

FOR LEASE—
Hill st. near 8th st., $250 per month.
Hill st. near 7th st., $750 per month.
West 7th st. near Olive, $750 per month.
West 6th st. near Hope, $225 per month.
Also will build to suit tenant in several locations near center of business. See Mr. Brockwell, 60195.

STRONG, McGRATH & SELOVER,
1015 Marsh-Strong Bldg.

TO LET—2 STORE ROOMS, 24x30, FRONTING on Grand ave., reasonable rents. Lease. Also loft 42x42, N.W. corner 10th and Grand ave. Inquire at 955 S. GRAND AVE.

TO LET—LEASE AND FIXTURES OF STORE, W. 6th, close in, 2½ years, rent $80 modern brick building. For cleaning and pressing candy maker, etc. Price $675. ROOM 485, 124 W. 4th.

TO LET — NEAR GOODYEAR PLANT, STOREroom with living-rooms, store fixtures and small stock of groceries, for sale cheap. Inquire 3914 WALTON AVE. Vermont 1123.

TO LET—ROOM 16x87, 12TH AND HILL, JUST being completed. Will lease from 1 to 5 years. Call B. E. SAVAGE, Wilshire 4353.

TO LET—851 S. OLIVE ST. STORE ROOM.
NORTHLAND MORTGAGE COMPANY,
Broadway 1532. 621 Security Bldg.

TO LET—SPACE SUITABLE FOR LOCKSMITH. 122 WEST 3RD ST., L. A.

TO LET—MODERN STORE, 20x40 FT., $82.50. HILLCOURT APTS. 140 N. Flower.

TO LET—NEW CORNER STORES, FINE LOCAtion, Melrose and Kingsley. MAIN 5089.

Offices and Desk Space.

TO LET — DESIRABLE GROUND FLOOR OFfice space and desk space, in the Times Branch Office and Information Bureau, at 619 S. Spring st. Apply on premises. MR. BURGER.

FOR LEASE—SUITE OF 12 ROOMS AUGUST 1st, inc., corner 3rd and Spring sts. DOUGLAS BLDG.

TO LET—ONE OR SUITE OF OFFICE ROOMS, cheap rent. Call 13662 before 9 a.m. or after 6:30 p.m.

TO LET—SPACE IN WELL APPOINTED OFFICE. 426 TITLE INSURANCE BLDG.

TO LET — SUITE OF FOUR ROOMS, NORTH light. Reasonable rent. DOUGLAS BUILDING.

TO LET—DESK AND TELEPHONE IN PRIVATE office. MR. SHAW, 612 California Bldg. 66250.

TO LET—DESK ROOM WITH USE OF TYPEwriter and phones. 15733.

TO LET—DESK IN LARGE FRONT OFFICE. $10.00. 401 AMERICAN BANK BLDG.

TO LET—DESK SPACE, INCLUDING PHONE, $15. 211 GROSSE BLDG., Sixth and Spring.

Industrial and Business Property.

TO LET—TWO-STORY BRICK BUILDING, 50x50, with elevator and one-story warehouse attached, 34x165. Corner Griffin and Alhambra on S. P. track. See your own agent or the owner, T. S. TOMPKINS, 219 Chamber of Commerce Bldg., Pasadena. Phone Colorado 5479.

TO LET—AT 116 E. 7TH, AT MAIN ST., ALLEY and large lot, $45 per month; desirable for second-hand tools, plumbing, etc. Phone East 446.

Farming and Ranch Lands.

TO LET—40 ACRES NEAR REDLANDS, 8-ROOM house, well, pumping plant, 10 acres oranges, fruit and all, $600 per year. 1232 CITIZENS BANK BLDG. 12553.

FURNITURE—Household Goods.

For Sale and Exchange.

FOR SALE—AT A BARGAIN.
Beautiful overstuffed kidney davenport and chair; covered in finest quality velour. Separate tapestry chair. Mahogany library and davenport tables. Cane and mahogany rockers. 54-inch walnut dining set, with 6 panel back chairs, including arm chair. Enameled and reed breakfast set, with 4 chairs. Four finest quality 9x12 wilton rugs. One 9x12 Body Brussels; two handmade Austrian rugs, sizes 10x13 and 10x14. Magnificent brown mahogany bedroom set, period design. Also 5-piece old ivory bedroom set, including fine springs and mattress. Large size Birdseye maple dresser. Beautiful hand-carved floor and table lamp standards, with artistic shades. Gentleman's smoking stand. Pictures and bric-a-bracs.

1401 SOUTH BERENDO.

FOR SALE—
Sixty-inch fumed oak pedestal dining table, chairs to match. Wicker breakfast-room table and six wicker chairs. Wicker tea wagon and writing desk; also large wicker easy chair. Large Chenille, Brussels and art rugs; also small rugs. Clarks Jewel four-burner high oven gasoline stove, good condition. Ornamental reading lamps, pictures, etc.

WALDO,
658 South Bronson ave.
Phone Wilshire 843.

FOR SALE—WILLIAM AND MARY DINING SET, beautiful 3-piece parlor suite, mahogany, cane, oak, reed, tapestry and leather rockers and chairs. Mahogany gate-leg and console tables. Library table, mahogany tea wagons, sewing cabinets, ferneries, floor lamps, aquariums, white enamel breakfast set. All new goods. 1417 W. 48TH ST.

FOR SALE—DON'T MISS THIS.
Elegant ivory bed, large French plate mirror dresser, 1 triple French plate mirror dressing table; night table and bench, only $50. Also ivory twin beds, $25. Today and evening. 3521 STEPHENSON AVE.

FOR SALE — SEVERAL GOOD RUGS, DINING set, $40. Ivory chiffonier, dressing table and bench, $65. Overstuffed kidney davenport, like new, $135. Floor lamp, $35. Reed and other rockers, card table, lady's desk, $10. Library table. 326 WEST 23RD ST. 22010.

FOR SALE—WEATHERED OAK DINING TABLE, 3 leaves, $15; brass double bed with springs, $19; fluff rug 8x10, $10; girl's ball-bearing tricycle, $6.50; single folding bed with chiffonier, front oak, $20. 2908 N. GRIFFIN AVE. Lincoln 1308.

FOR SALE — HANDSOME DINING ROOM SET. One 54-inch quarter-oak dining-room table, of Stickley manufacture, 6 dining-room chairs with sole-leather bottoms; also one quarter-oak buffet. Call at 830 SO. MANHATTAN PLACE. Phone 56124.

FOR SALE—ONE IVORY 3-4 BED, SPRINGS AND mattress, $45. Also one ivory twin bed, springs and hair mattress, $50. Good as new. Phone WIL. 2190.

FOR SALE—QUARTER-SAWED OAK TABLE 32x60 inches. Suitable for living-room or office. In perfect condition and at half price. 239 DOUGLAS BLDG., 3rd and Spring.

FOR SALE—TAPESTRY DAVENPORT SET, ONE chair and rocker. A real bargain. Set $130.
WARDWELL GREEN FURNITURE CO.,
Phone 567789. 517-519 N. Western ave.

FOR SALE—OAK EXTENSION TABLE, ROUND, $40. Angelus, 90 records, $50; oak case, $16.50. 1161 ECHO PARK AVE., blk. west of Sunset. Wil. 89.

FOR SALE—DUFOLD DAVENPORT, GENUINE Spanish leather, bench wringer. A1 condition. 1853 W. 38TH PLACE.

FOR SALE—FEW PIECES OF FURNITURE VERY cheap. Splendid dining table. Rushed—leaving town. 558040.

FOR SALE — QUICK MEAL SIDE OVEN GAS range and refrigerator. 1558 NO. ALEXANDRIA AVENUE.

FOR SALE—2 3-4 WHITE ENAMEL IRON BEDS, $10 each. Also $40 Bowman mandolin for $10. 1400-C SO. ST. ANDREWS PLACE. 75108.

FOR SALE—IVORY BEDROOM SET, BOX SPRING mattress. 509 HELIOTROPE DRIVE.

FOR SALE—BIG SACRIFICE.
Property Sold; Must Vacate.
Elegant made-to-order davenport, chair and rocker; spring construction, slipper edge—upholstered over hair, with genuine tapestry. Only $225. 2 brown reed rockers, spring seat, upholstered in cretonne, $17.50 each. Handsome tapestry rocker, $32.50. Mah. library table, $30. Mah. piano lamp with handsome Alice blue silk shade, $22.50. Elegant 9x12 Whithall Wilton rug, cost $185, only $115. 5 other fine rugs, $25 to $75 each. Also fine bedroom furniture. Please call at once. 3570 ARLINGTON AVE. West 5712.

FOR SALE—WE HAVE OPENED A FIRST-CLASS cabinet and furn. shop at 4391 Central Ave. Mfg. cheap and medium priced furn. We will be glad to handle your work and guarantee satisfaction. We do drafting. Just bring in your rough drawings and we complete the job. 25 years' experience in our line. Increase your profits by dealing with us. KOMBY REW CO.

FOR SALE — VERY BEAUTIFUL HOME FURnishings, reasonable. Complete living-room, dining and bedroom suites, of the very best grades. Library and davenport tables, art mirrors and lamps, fine lot of imported bric-a-brac, oriental and domestic rugs. Lots of other items, too numerous to mention. COLONIAL ART FURNITURE CO., 2216 South Figueroa st. Phone 20547.

FOR SALE—HOAG FURNITURE CO., FORMERly Constance street and Ellendale place, are now located at 2417 Juliet st., full line furniture and rugs. Manufacture our overstuffed and reed pieces, saving nearly half price of downtown stores. Call, judge, for yourself.

FOR SALE—
WE RENT COTS,
PADS, BEDS, ETC.
LOU SKEELA,
1436 S. MAIN. PICO 466.

FOR SALE—BALANCE OF THE ORIENTAL RUGS will be closed out at private sale in the next few days. Call and see. Chances of a lifetime to buy these choice rugs at A. J. KELLY'S salesrooms, open evenings to 10 o'clock, 829 S. Hill, Hamburger's block.

FOR SALE—BIG CLOSING OUT SALE OF ALL FURNITURE IN STOCK AT COST OR LESS THAN COST.
4-HOLE DOUBLE-OVEN GAS STOVES, $13.50.
EXCHANGE FURNITURE STORE, 211 W. 2ND.

FOR SALE—8 ROOMS OF HOUSEHOLD GOODS by the piece, consisting of good rugs, dressers, chiffoniers, beds, dining set, rockers, etc. At home all week. 918 W. 16TH ST.

FOR SALE — MATTRESSES, FULL 40-POUND roll edge, all new, at $10.50 each; delivered. A real bargain. Phone West 5462, or call at 1836 W. WASHINGTON.

FOR SALE—J. L. GILMORE, UPHOLSTERING REpairing and refinishing at reasonable prices. We buy and sell second-hand furniture. Phone MAIN 2750. 723 E. 5th st., Los Angeles.

FOR SALE—MOVING INTO SMALLER QUARTERS. Beautiful mahogany dining, living, breakfast-room furniture. Rugs, antiques. 2718 KENWOOD. 74889.

FOR SALE—DINING-ROOM TABLE, LIBRARY table, chairs, rockers, all quartered oak, and mattress. All in good condition. Call Thursday. 1718 N. SERRANO.

FOR SALE—ELEGANT KIDNEY DAVENPORT, 1 chair, mahogany phonograph, old ivory bedroom set, rugs, etc. 1408 ALBANY ST.

FOR SALE—IVORY BED AND DRESSER, ALSO mattress and spring. $75. 951 S. NEW HAMPSHIRE. 54854.

FOR SALE—ALL KINDS OF PARLOR FURNIture. Come and give an offer. 4635 DENKER AVE.

FOR SALE—6 ROOMS OF EXTRA FINE FURniture and rugs. Will sell by piece. 2621 MAGNOLIA. West Adams car. 25729.

FOR SALE—BARGAIN, EXTRA GOOD DINING, living, bedroom, cane and overstuffed parlor furniture. 1479 WEST 49TH ST.

FOR SALE—LET US MAKE YOUR OLD FURniture like new, that's our business. JAPPELL MYERS CO. 599938.

FOR SALE — FOR AUCTION SALES OF FURniture, see the display advertisements of auctions in Part 1, today's Times.

FOR SALE—LARGE HOUSE OF FURNITURE AND rugs slightly used. Piece or all. Bargain; worth seeing. 955 SO. HILL.

FOR SALE — BARGAIN, DINING, LIVING, BEDroom and parlor fur. Rugs and high-oven gas range. Call 3218 S. MAIN.

FOR SALE—FURNISHINGS OF PRIVATE HOME. Owner leaving, must sell. No dealers. 599304. 4105 MAPLEWOOD AVE.

FOR SALE—SEWING MACHINE, DRESSER, PHOnograph, rugs, table, chairs, rockers, iron beds, cheap for cash. 926 W. 11TH.

FOR SALE—NEW AND USED STOVES AND GAS ranges. Stoves and furnaces repaired. 431 E. 7TH ST.

FOR SALE—FURNISHINGS OF 5-ROOM BUNGAlow, rugs, furniture, dishes, beds, bedding, only $350. HOLLY 488.

FOR SALE—ICE BOX, GAS RANGE, $8; BED AND springs, $6; san. couch, $7; 2 Crex rugs, 3 rockers, 1 kitchen table. 2835 S. SAN PEDRO ST.

FOR SALE—3 WILTON RUGS, USED TWO months; $225. Phone 7316.

FOR SALE—1 IRON BED, OAK FINISH, SPRINGS and silk floss mattress. 3020 S. VERMONT, after one.

FOR SALE—4 ROOMS FURNITURE, VERY REAsonable, strictly cash. WEST 1178.

FOR SALE — FURNITURE, LOW RENT, RIGHT prices. 1752 N. VERMONT. Hollywood car.

FOR SALE—WILLIAM & MARY BUFFET AND china cabinet. BOYLE 1248.

FOR SALE—CHILD'S BED, WITH ADJUSTABLE sides and springs, enamel. 72911.

FOR SALE—FINE LARGE GAS RANGE, BARgain. $40. 1146 SUNSET BLVD. 61093.

FOR SALE—5 ROOMS, COMPLETELY FURNISHed, by piece or all. 901 W. 2ND.

FURNITURE—Household Goods.

Wanted.

WANTED—FURNITURE AND FURNISHINGS OF every description. I buy a single piece or entire home, $1 to $5000, 1 piece or 50 rooms. ANY GRADE, FINEST QUALITY OR THE CHEAPEST. I buy EVERYTHING, from kitchen utensils to talking machines or pianos. Pay SPOT CASH. Take possession at your convenience. If you have a few pieces or the contents of a home, call me day or night. Nothing too good or cheap for me to handle. You will be pleased with my method of doing business. PHONE 568441.

WANTED—HIGHEST CASH PRICE PAID FOR HOUSEHOLD AND OFFICE FURNITURE. BE SURE AND CALL ON US BEFORE YOU SELL. WE ALSO EXCHANGE FURNITURE.
DANIEL WEBSTER GOULD,
816 S. MAIN.
PHONE 61506.

WANTED—FURNITURE.
We are greatly in need of what you have to sell in the furniture line. A quick sale and small profits is our motto, which enables us to pay the highest cash price for whatever you wish to dispose of. We will also sell at auction for you on commission.
W. DWIGHT HAMMOND, AUCTIONEER,
1033 S. MAIN ST. PHONE 63545.

WANTED—BY HART & BALL, L. A. PROGRESSIVE AUCTIONEERS, FURNITURE, HOUSE FURNISHINGS, MUSICAL INSTRUMENTS, OFFICE FURNITURE. In large or small quantities, for SPOT CASH. We pay HIGHEST MARKET PRICE. Personal attention and courteous treatment. MORTGAGES ASSUMED. Phone 61534.

WANTED—TO PURCHASE FOR CASH, PRIVATE party, no dealer—complete furnishings of bungalow or flat, as soon as possible. Will consider separately, piano, Victrola, dining set, living room pieces, dining set, bedroom furniture, gas range, refrigerator, etc. Phone MRS. ROSS, Vermont 7018. If not in, leave address.

WANTED—FOR CASH ALL THE HOUSEHOLD and office furniture and furnishings we can get. Any kind or quantity, from $10 to $5000. Highest prices paid. Get our offer before you sell. COLGAN'S FURNITURE CO., 731 S. Main. Phone MAIN 823.

WANTED—COL. C. F. CALHOUN, AUCTIONEER, 1911 S. Burlington Ave. Phone 21940. Buys used furniture, any amount, large or small; honest appraisement at top prices, and a square deal from start to finish. Calls answered night or day, except Sunday.

WANTED—I WOULD LIKE TO PURCHASE THE furniture and furnishings of a small complete home in first-class condition; would like possession within 2 weeks. If you have a home of this description please phone Wilshire 6052 and ask for MR. HARTE.

WANTED— FURNITURE. —WANTED
All kinds of used furniture from single piece to entire furnishings of a home. We need the goods. We pay spot cash and will pay more than any private party or auctioneer. No deal too large or small. Call KAPLAN BROS., Bdwy. 877.

WANTED — PRIVATELY, THIS WEEK, COMplete furnishings of a home. Or will buy single pieces, dining set, rockers, beds, dressers, room-size rugs, range, refrigerator, dishes and garden tools. A cash deal. 75550; evenings, 73725.

WANTED—PRIVATELY COMPLETE FURNISHINGS of a home and would buy single pieces, such as good rugs, dressers, beds, dining set; also good gas range. Might buy piano or Victrola. Will pay ALL CASH. SOUTH 1690. No dealers.

WANTED — TODAY, FURNITURE, RUGS, BEDS, dressers, chiffoniers, rockers, chairs, refrigerator, range, dishes and cooking ware; any amount, or enough to furnish a 20-room apartment. Whatever you have to sell, phone 21080; evenings SO. 2180.

$ $ $ $ $ $ $ $
WANTED—FURNITURE.
LOU SKEELA. TEL. PICO 466.
$ $ $ $ $ $ $ $

WANTED—FROM PRIVATE PARTY, FURNITURE and rugs for several bungalows. Will buy odd pieces or completely furnished homes, and pay you more than anyone else. Call BDWY. 8156.

WANTED—I WILL BUY YOUR FURNITURE AND pay top price from $1 to $10,000. KRONNICK FURNITURE STORE, 848 S. Main. Phone Pico 2878. It will mean money to you.

WANTED—AM IN NEED OF SOME FURNITURE, rugs, gas ranges, etc. Private only. BDWY. 7805 after 7 p.m. Wil. 2297.

WANTED—TO RENT, GOOD FURNITURE FOR six-room house, young couple, no children. Take best care. References. WILSHIRE 5324.

WANTED—HIGHEST PRICE PAID FOR SECOND-hand furniture, any amount. Call 62957. Nights, PICO 307.

WANTED—TO PURCHASE FOR CASH OF PRIvate party, completely furnished home or odd pieces of furniture, rugs, stoves. Call MAIN 7012.

WANTED — DO NOT GIVE YOUR FURNITURE AWAY. PHONE ME AND I WILL PAY YOU THE PRICE YOU ASK FOR IT. WEST 2266.

WANTED—WE NEED FURNITURE FOR OUR house, we are no dealers. Please Phone 41852.

WANTED — BY JULY 20, FURNITURE, RUGS, suitable for 5-room bungalow. PHONE 22010.

WANTED — COMPLETE FURNISHINGS 6-ROOM bungalow. No dealers. Phone WILSHIRE 2430.

WANTED—GET SUGARMAN'S FIGURES BEFORE selling furniture, home or hotel. MAIN 1189.

MUSICAL INSTRUMENTS.

For Sale, Exchange, Etc.

FOR SALE—VICTROLA, STYLE XI MODEL, LIKE new in every respect. Will sacrifice for $100.00 cash. See MR. BARNES after 6 p.m., Alhambra Hotel, North Broadway.

FOR SALE—$350 PLAYER PIANO, 88-NOTE, like new; rich, fine tone; cost new $800. Small down payment, balance like rent. 622 S. BDWY. Day or eve. till 9.

PLAYER PIANOS RENTED $5 MO. UP. UPright pianos rented $2 mo. up. Grand pianos $8 mo. up. All rent can apply on purchase later. 622 S. BDWY., day or eve.

FOR SALE—LARGE SIZE CABINET VICTROLA, mahogany finish, first-class condition. Will sacrifice. MR. KURSH, 721 W. 7th st.

FOR SALE—PHONOGRAPHS RENTED $1 PER mo. up. All rent may be applied on purchase later. 622 S. BDWY.

MUSICAL INSTRUMENTS.
For Sale, Exchange, Etc.

FOR SALE—USED KINGSBURY UPRIGHT. Used but little and in perfect condition. It's just one of the many splendid used instruments offered this week by the "House of Serviceable Selling."
BARNES MUSIC COMPANY
231-233 South Broadway.
Blanchard Building. Opposite City Hall.

FOR SALE—USED KURTZMANN UPRIGHT. A splendid instrument and a rare bargain greatly under-priced; this and many others may be had on easy rental terms.
BARNES MUSIC COMPANY
231-233 South Broadway.
Blanchard Building. Opposite City Hall.

FOR SALE—USED J. & C. FISCHER UPRIGHT. This piano is a snap at the price quoted, $265, and it, as well as many others may be had on payments like rent.
BARNES MUSIC COMPANY
231-233 South Broadway.
Blanchard Building. Opposite City Hall.

FOR SALE—
$1000—Melville Clark, 88-note Apollo player piano. Mahogany case. Splendid condition.
WALDO.
658 S. Bronson avenue.
Phone Wilshire 843.

FOR SALE—IN FITZGERALD'S BARGAIN ROOM this week you will find some extra fine offerings in used grand pianos, Decker, Chickering, Guild and others. Ranging in price from $375 and up. FITZGERALD MUSIC CO., 727 S. Hill st.

FOR SALE—USED CHICKERING UPRIGHT. Good practice piano. Will rent or sell on easy terms; see it and other bargains at the "House of Serviceable Selling."
BARNES MUSIC COMPANY
231-233 South Broadway.
Blanchard Building. Opposite City Hall.

TO LET—PIANOS, NEW PLAYERS, USED PLAYERS, new uprights, used uprights, baby grands. Terms as low as $2 month. All rent can apply on buy later. 733 S. GRAND AVE.

FOR SALE—PIANO BARGAINS IN THE FOLLOWING used makes: Steinway, Chickering, Knabe, Weber, Kimball, Lindeman, Hammond, Regent. All used, but in good condition. Prices from $75 up. Terms as low as $2 mo. 622 S. BDWY.

FOR SALE—NEED CASH. SACRIFICE DAINTY little upright piano. $150. 733 S. GRAND AVE.

FOR SALE—$1000 SOHMER GRAND, $850. USED only few months. Just like new. THE PIANO EXCHANGE, 221 S. Spring.

FOR SALE—$200 VICTROLA MODEL MAHOGANY phonograph, including cabinet, Gluck and Galli-Curci records. Cheap for cash. PHONE 71239.

FOR SALE— USED PIANOS. We buy them for cash; we sell them on terms. BARNES MUSIC CO., 231 S. Broadway. 15507.

FOR SALE — WE RENT PIANOS, $2, $3, $4 A MO. RENT ALLOWED ON PURCHASE PRICE. N. W. FISHER, 105 N. BROADWAY.

TO LET—FINE STANDARD MAKES OF PIANOS. Best credit applied if purchased later. FITZGERALD MUSIC CO., 727-729 S. Hill.

FOR SALE—$85, LARGE $200 CABINET PHONOGRAPH with twenty selections. All new. AUTO TRAILER CO., 1322 Central ave.

FOR SALE—IF YOU ARE CONSIDERING A PATHE phonograph, buy direct. THE PATHE SHOP, 716 S. Spring st.

FOR SALE — STANDARD MAKE MAH. PHONOgraph, cabinet style, $67.50, cash or terms. $1 week. PLATE MUSIC CO., 622 S. Bdwy.

FOR SALE — UPRIGHT PIANO, VERY LITTLE used, manufactured by BALDWIN CO., 382 W. 43rd st.

FOR SALE—$500 USED HARRINGTON PIANO, $285. Like new. THE PIANO EXCHANGE, 221 S. Spring.

TO LET—GOOD PIANOS, ONE MONTH OR LONGER. Call storage, 610 W. Sixth.

FOR SALE—A $225 PATHE PHONOGRAPH. 2712 WEST AVE. 30.

FOR SALE—$290, STEINWAY PIANO, USED, PAY like rent. 622 S. BDWY. Open eves.

FOR SALE — STEINWAY BABY GRAND, LIKE new. Make offer. 622 S. BDWY. Open eves.

TO LET—PIANOS AND PHONOGRAPHS. BROADWAY MUSIC CO., upstairs, 627 S. Broadway.

FOR SALE — ALL THE LATE MUSICAL HITS, records, rolls. 622 S. BDWY. Open eves.

TO LET—GOOD PIANOS, $4 PER MONTH. TAYLOR PIANO CO., 912 S. Hill. Bdwy. 800.

FOR SALE—VICTROLA AND FIFTY RECORDS. Price $95. Call STORAGE, 610 W. Sixth.

FOR SALE—EVERYTHING IN BAND, ORCHESTRA instruments. Cash or terms. 622 S. BDWY.

FOR SALE—USED STEINWAY UPRIGHT PIANO, also cabinet Victrola. STORAGE, 610 W. 6TH.

FOR SALE—$195, PLAYER PIANO, PAY $5 MO. 622 S. BDWY. Open eves.

TO LET—PIANOS, $2 MO. UP. ALL RENT CAN apply on buy later. 733 S. GRAND AVE.

FOR SALE—USED 88-NOTE PLAYER PIANO AND 50 rolls, $250, cost $800; storage, 610 W. 6TH.

FOR SALE—$800 PLAYER PIANO, $370. THE PIANO EXCHANGE, 221 S. Spring.

FOR SALE—PIANO, USED, $165 AND DRAYAGE. Call storage, 610 WEST SIXTH.

MUSICAL INSTRUMENTS.
Wanted

WANTED—TO STORE OR RENT BY RESPONSIBLE party, no children, a bungalow piano, fumed oak case. 558431. Will purchase if price is right.

WANTED—WE PAY HIGHEST PRICES FOR VIOLINS, 'cellos, flutes, saxophones and musical instruments of every description. Ask for MR. LANGLANDS. So. Cal. Music Co., 332 S. Bdwy.

WANTED — TO BUY GOOD USED UPRIGHT, grand or player for spot cash; call MR. BARNES. 15507.

WANTED—WILL PAY $100 TO $800 CASH FOR your piano, according to style; if you want quick cash phone MR. FREDERICKS. 64557.

WANTED—WE PAY HIGHEST PRICES FOR VIOLINS, violas, 'cellos and other musical instruments. BOSTON MUSICAL CO., 416 S. Main.

WANTED—TO BUY, SQUARE PIANO, STEINWAY preferred; private party. No dealer. Address C, box 37, TIMES OFFICE.

WANTED—OLD PIANO OR USED PLAYER OR square in fair condition; will pay cash. MR. EWING. Main 664.

WANTED—AM ANXIOUS TO BUY A GOOD PIANO or player piano for cash. PHONE 61479.

WANTED—IF YOU WANT CASH FOR YOUR PIANO phone MAIN 3921.

WANTED—USED PIANO OR PLAYER; WILL PAY cash. No dealers. PHONE 10184.

MACHINERY—All Kinds.
For Sale and Exchange.

FOR SALE—ONE POWER GRINDER; ONE 3½ H.P. B. & V. gas engine; one K.-W. Moco steam turbo.; one 2½-inch Eclipse centrifugal pump. Motors of all kinds and sizes for sale, rent and exchange. INTERNATIONAL ELECTRIC CO., 525 S. Los Angeles st. Main 5455.

FOR SALE—7 S. MIXER, 1 SACK CAPACITY, equipped with tower loader and automatic water drive. A-1 condition. Price reasonable. 621 W. 30TH. 20572.

FOR SALE—OR EXCHANGE—ALL SIZES ELECTRIC motors and generators. THOMAS ELECTRIC REPAIR CO., 335 E. 5th st. 12751.

FOR SALE—SIX 12,500-GAL. CYLINDRICAL OIL tanks, in first-class condition. 64931. 2430 SANTA FE AVE.

FOR SALE—WE DO WELDING, BRAZING, CUTting and ornamental iron work. CAL. IRON & METAL CO., 527 E. 8th st. Main 2534.

FOR SALE—MACHINERY OF EVERY DESCRIPTION bought, sold and rented. BUTTRESS & McCLELLAN, 205 N. Los Angeles st.

FOR SALE — DUPLEX 200-H.P. WESTERN GAS engine, guaranteed as new; bargain. Smaller engines and pumps. LLOYD, 712 N. Main st.

FOR SALE—FOR AUCTION SALES SEE THE DISPLAY advertisements in Part 1, today's Times.

MACHINERY—All Kinds.
Wanted

WANTED—CASH PAID FOR ALL KINDS FARM implements, also gas engines and pumps. Phone or write and buyer will call. Before selling your tractor see SCOTTY'S PLACE, 135 S. L. A. st. Main 3626.

MISCELLANEOUS—For Sale.

FOR SALE—BUY PAINTS FROM MFGR. GUARANTEED paints sold direct to consumer. FREE information how to paint, stain, calcimine your home. BEST HOUSE PAINTS $2.25 to $3.25 gal.; white and ivory enamel 85c qt.; floor, porch, flat white, varnish 75c qt. Best place on the Coast to buy anything in paint line. Phone, call or write for prices before you buy. FREE DELIVERY. Bdwy. 5173. WESTERN WHOLESALE PAINT CO., 801 San Pedro st., cor. 8th.

FOR SALE— CASH REGISTERS. NATIONALS slightly used, all styles, guaranteed good as new, about half price; easy terms. Largest stock in the West. Coles Electric Meat Choppers Coffee Mills, Meat Slicers and Scales. We buy, exchange or repair registers. CASH REGISTER EXCHANGE.
Phone Pico 3207. 408 S. Los Angeles st.

FOR SALE—
HOLLOW SQUARE MARBLE SODA FOUNTAIN, $500.00.
Purchaser must remove it by August 1st. Can be seen in operation at Hamburger's. Inquire at Bonds Office, Third Floor. 13x22½ ft., center bar 13½ ft. by 26 in. 31 stools, 2 coffee urns, 4 stands, each with 2 soda and one water draught.

FOR SALE—
Black. Red.
Brown. BARN and ROOF PAINT. Maroon.
Gray. Green.
Guaranteed 5 years. $1.50 GALLON.
PACIFIC PAINT & SUPPLY CO.
603 E. 7th st. Phone 11520.

FOR SALE—
PAINT! PAINT! PAINT!
It will pay you to investigate.
Any color, inside and out, $1 per gallon.
POWER PAINT WORKS, 1218½ E. 1st st. 41955.

FOR SALE—OR RENT—TENTS, NEW AND SECOND-hand, auto tents, khaki and white auto covers, very cheap; American Gasoline Kamp-Kook stove, $6.50. Gold Metal camp cots, $4.85. Come see them. Save money. AMERICAN FURNITURE CO., 520 E. First st. Bdwy. 918.

FOR SALE—BIG SALE OF ELECTRIC FIXTURES. 14-in., 16-in. globe wired, complete, all colors. Indirect light, $8.50; 14-in. wire, $1.90 hundred; globes, 65c; get our prices. Bdwy. 5173. Cor. 8th. WESTERN WHOLESALE PAINT CO., 8th and San Pedro sts.

FOR SALE—FOUND— A place that sells trunks at wholesale prices to you. Investigate and save money. KANTBRAKE TRUNK FACTORY, OUTLET STORE. 442 S. Spring st.

FOR SALE—PIPE FITTINGS, HOT WATER tanks, anything in the line of metal, pipe or iron, we buy, sell and exchange. CALIFORNIA IRON AND METAL CO., 527 E. Eighth st. Main 2534.

FOR SALE — OLD AND NEW TRUNKS, SUIT cases, bags, bought, sold, exchanged; suit cases greatly damaged at cost. Out of high-rent district. FREE'S SALVAGE TRUNK CO., 143 North Spring. Remember, NORTH SPRING.

FOR SALE—WINDOW SHADE SALE. See OUR shades, all colors and sizes; also curtain holders; special price for 10 days. WESTERN WHOLESALE PAINT CO., 8th and San Pedro sts. Bdwy. 5173.

FOR SALE—BUTTERKIST POPCORN MACHINE with peanut roaster attachment; electrically driven and gas heated; run very little, and in perfect condition. Price $400. M. C. SUTTON, Van Nuys, Cal.

FOR SALE—PAINT, SPECIAL AND A BARGAIN. Green, $2.20 a gallon. Brown, $2.15 gallon. Best quality. ANGELUS ROOFING AND PAPER CO., 706 South San Pedro st.

MISCELLANEOUS—For Sale.

FOR SALE—SECOND-HAND TRUNKS, SUIT CASES, bags. The cheapest-priced wardrobe trunks in the city. QUALITY LUGGAGE SHOP, 317 South Hill, opposite Grand Central Market.

FOR SALE—WE CAN MAKE THAT GAS RANGE like new. Baked enamel, furnace work and chimney sweeping, $2. CAMPBELL-GOULD STOVE REPAIR CO., 617 E. First st. 16371.

FOR SALE—OR RENT.
TENTS AND CAMP FURNISHINGS.
OPEN EVENINGS UNTIL 8:30. MAIN 7719.
THOMAS & STEWART, 124 S. Los Angeles st.

FOR SALE — TENTS OF ALL KINDS AND weights; a good second-hand variety; a tent that is a tent. Call or phone DOWNIE BROS., INC., 644 San Pedro. Bdwy. 2160; F4306.

FOR SALE—ADDRESSOGRAPH WITH 10 STEEL galleys and 2000 stencil holders; used little and all in best condition. THE PLAIN DEALER, Anaheim.

FOR SALE—FOUR 16-INCH ELECTRIC FANS IN good condition. HOFFMAN CANDY CO., 634 S. San Pedro.

FOR SALE—50 DOZEN CORN BROOMS REjected on account soiled labels. Low as $5.50 per dozen. Big buy for dealer or large consumer. Tel. PICO 1865.

FOR SALE—OR EXCHANGE—351 AUTOMATIC Winchester rifle in good condition. South 4917-J. 606 EAST 46TH ST.

FOR SALE—SHOWCASES, SODA FOUNTAIN, NEW and second-hand. WEBER SHOWCASE & FIXTURE CO., 316-320 S. Los Angeles st. Main 9184.

FOR SALE—ASPHALTUM ROOF PAINTS. 50c gal. Graphite, 70c gal. BURKHART ROOFING CO., 1320 S. L. A. st. Pico 3057.

FOR SALE—DIAMONDS, JEWELRY AND OTHER personal property, nothing but bargains. MARKWELL & CO., 300 Citizens National Bank Bldg.

FOR SALE—SCOTT'S HOUSE PAINTS BLACK, 60c gal.; house paints, browns, 90c; reds, $1 gal. "SCOTT" Paint Mfr. 1202 S. Main.

FOR SALE — REBUILT WINDMILLS, TANKS, pumps, brass cylinders, biggest stock in town, not junk, for less. DEMMITT, 120 N. Main. 15191.

FOR SALE—BARGAIN, JEWELRY STOCK, SAFE, fixtures and watchmaker's outfit. 3706 S. VERMONT.

FOR SALE—VULCANIZING EQUIPMENT, SECtion and retreads; molds, air and motor electric plant. O. K. SMITH, Burbank Tire Shop.

FOR SALE—GOOD BABY CARRIAGE, TOILET chair, bath tub, perfect condition. No dealers. 7246 S. HOBART BLVD.

FOR SALE—SHOWCASES, SODA FOUNTAIN, NEW and second-hand. WEBER SHOWCASE & FIXTURE CO., 316-320 S. Los Angeles st. Main 9184.

FOR SALE—BUTTERKIST POP CORN MACHINE. Perfect condition. Must sell immediately. Make a bid. SOUTH 763.

FOR SALE—A GOOD TRUNK IN EXCELLENT condition, reasonable. 71804.

FOR SALE—$15, WORTH $30; SET DRAWING instruments and outfit. BOYLE 827.

FOR SALE — SEVERAL SECOND-HAND SODA fountains, showcases. 304 S. LOS ANGELES.

FOR SALE—1 PAIR COUNTER SCALES, APPLY between 4 and 6, 1868 W. JEFFERSON.

FOR SALE—FISHING TACKLE, CALL AFTER 6:30 p.m., 715 W. 52ND ST.

FOR SALE—NEW ELECTRIC WASHER, $75. APply 295 N. LOS ANGELES ST.

FOR SALE—AUTOMATIC CARD PRINTING OUTfit for sale. Write WOLBERT, 739 Kohler st.

FOR SALE—DAINTY PAIR OF DIAMOND EARrings, 4 diamonds. 317 GRANT BUILDING.

FOR SALE—BATH TUB WITH FIXTURES GOOD as new. 538 WALL ST. Pico 1380.

FOR SALE — BOTTLES, ALL SIZES, CHEAP; H. Z. RABINOVITZ, 1108 E. 14th, Bdwy. 5949.

FOR SALE—COLLECTION OF ART PICTURES at SOLDIER JOE'S BOOK CO., 117 N. Main.

FOR SALE — SEVERAL SECOND-HAND SAFES 848 S. HILL ST.

FOR SALE—AWNINGS MADE TO ORDER. MacDONALD'S AWNING FACTORY, phone 557718.

FOR SALE—APRICOTS, 3c LB. ON TREE. GLENdale. 325 N. VERDUGO ROAD, near Calif.

FOR SALE—SAFES, NEW AND USED. Trades or trade. SHEALY SAFE CO., 212 S. Hill.

Office and Store Equipment—General.

FOR SALE—CHEAP, BEAUTIFUL OFFICE FIXtures and partition, 75 lineal ft. by 12 feet high. It will pay you to see this. POTTER BROS. CO., 1061 N. Alameda st. Phone Bdwy. 2828.

FOR SALE—1 GOLDEN OAK ROLL TOP 50-IN. desk, practically new. Will sacrifice. Also table, same material. Must sell at once. Call MR. WILSON, Pico 1863.

FOR SALE—ONE TOLEDO SCALE, $65, COST $130. Two 2x6, marble counter tops, $35. One 2x4, one 2x5 plate glass, $1.75 per ft. WALDORF CAFE, Venice, Cal.

FOR SALE—26 FT. COUNTER, WITH CIGAR case, attached, 16-foot back bar, beer pumps, drain board. Bargain. A. E. FLAVELL, Clear Stand, 1401 Ocean Front, Venice.

FOR SALE — OFFICE FURNITURE BOUGHT, SOLD AND EXCHANGED. 63716. HANSON & CO., 642 S. SPRING.

FOR SALE—BURROUGHS ADDING MACHINE, $150 size, used less than three months, $120. 312 LAUGHLIN BLDG.

FOR SALE—BARGAINS IN USED OFFICE FURniture. L. A. DESK CO., 848 S. Hill st. Main 2705; 12655.

WANTED—TO BUY OFFICE FURNITURE, HIGHest spot cash prices offered. SPELLMAN DESK CO., 730 S. Spring. Phone BDWY. 7783.

FOR SALE—DESK EXCHANGE. GREATEST BARgain in city. Used desks, chairs, tables, all sizes, styles. 409 S. LOS ANGELES. Bdwy. 6021.

FOR SALE—ROLL-TOP DESK, 1 SWIVEL AND 1 straight chair. 1148 S. OLIVE ST.

FOR SALE—FIREPROOF OFFICE SAFE, GOOD as new. 402 S. LOS ANGELES ST.

Sewing Machines.

FOR SALE—SINGER PORTABLE ELECTRIC AND dropheads, bought, rented, exchanged or repaired. Sold on easy terms. Bargains always on hand. SINGER STORE, 215 Mercantile Place.

FOR SALE—5 ELECTRIC SEWING MACHINES AT bargains. Installing high power machines instead. Call at 266 E. VERNON.

FOR SALE—SINGER 66, VERY REASONABLE. 718 W. 6TH ST.

FOR SALE—SINGER SEWING MACHINE, GOOD condition. Cheap. Call SOUTH 3523-J.

FOR SALE—WHITE ROTARY, LIKE NEW, LESS than half price. 718 W. 6TH ST.

Boats, Yachts, Etc.

FOR SALE—OR EXCHANGE—20 FT. MOTOR fishing boat, good running order. Address 419 W. CYPRESS ST., Glendale.

Typewriters and Supplies—General.

TYPEWRITERS RENTED—
NONVISIBLE MODELS, 3 months, $5.
Visible models, 3 months, $7.50 and up.
First rental applies on purchase.
Prices from $15 to $75.
See our NEW machine, the CENTURY.
AMERICAN WRITING MACHINE CO., INC.,
716 S. Spring. Pico 2059. Home 15613.

FOR SALE—
TYPEWRITER INSPECTION CO., Inc.
We are the largest and most completely equipped concern for reconstruction of typewriters and adding machines in the city. Estimates freely given. Suburban work solicited.
426 S. SPRING ST. 66353 and Pico 1128.

FOR SALE—REMINGTON TYPEWRITER NO. 7, in excellent condition. Cheap. PHONE 24613, after 6 p.m.

Clothing, Furs, Etc.

FOR SALE — HIGHEST GRADE MEN'S AND young men's misfit clothing, uncalled for tailored suits, most reasonable prices. 713 W. 3RD ST. Open evenings and Sundays. Closed Sat.

FOR SALE—LADY FROM THE EAST WILL SELL reasonably, taffeta dress, white serge suit, sport skirts, coat to match, sizes 36-38. Phone WILSHIRE 2487.

FOR SALE—SACRIFICE, $500, FINEST QUALITY ladies' moleskin coat. Latest style. Call at 6510 SUNSET BLVD.

FOR SALE — NEW AND USED FURS, BOUGHT and sold, excellent remodeling at lowest prices. BEAR FUR SHOP, 708 S. Hill. Bdwy. 3025.

FOR SALE — RUSSIAN KOLINSKY CAPE. 1231 CRENSHAW BLVD.

FOR SALE—FURS AND FURS REMODELED. 629 S. HILL. Helen Taggart.

Jewelry, Diamonds, Watches.

FOR SALE—ILLNESS CAUSES ME TO SACRIFICE my full carat perfect stone diamond ring, in pawn for $300, must sacrifice pawn ticket for $75. Quick! Address V, box 576, TIMES BRANCH OFFICE.

FOR SALE—BROOCH, 55 DIAMONDS, PLATinum setting, will sell cheap, reliable party can take to any first-class jeweler before buying. Address S, box 54, TIMES OFFICE.

Kodaks, Cameras and Accessories.

FOR SALE—5x7 PLATE CAMERA, PONY PREMO No. 6 R.R. lens, good condition, $30 takes it. Call Monday evening. DIMOND, 324 S. Olive. 62461.

Billiard Tables and Supplies.

FOR SALE—EQUIPMENT OF UP-TO-DATE POOL and billiard parlor, consisting of the following, viz: 2 regulation billiard tables, 1 5x10 pool table, 6 4½x9 pool tables, 9 dozen cues, 4 clothes cabinets with mirrors, 1 cigar case, 1 wall case, 1 soft drink cooler, 1 cash register, 12 arm chairs, 1 large mirror. Stock of cigars, etc. This is absolutely the best collection of equipment for its size in Southern California. Will sell at a bargain. Address V, box 502, TIMES BRANCH OFFICE.

WANTED—Miscellaneous.

WANTED—BOOKS BOUGHT.
Highest prices paid for fiction, history, encyclopedias, medical, law, sets of books, fine art works, old books of every description. HOLMES BOOK CO., 333 S. Main st. Phone Main 1855, 11808. Broadway 1835, Pico 514.
"Best Prices Paid at Holmes."

WANTED—
BOOKS BOUGHT
For Cash.
Prompt calls. Immediate removal.
STRATFORD & GREEN,
642 S. Main st.
PICO 3282.

WANTED—BOOKS FOR CASH.
SINGLE VOLUMES OR ENTIRE LIBRARIES.
Buyer will call, city or suburbs.
Out-of-town correspondence invited.
POWNER'S BOOK STORE,
542 S. Spring st. Phone 65418.

WANTED—
Coins, Medals, Paper Money.
SYBLE B. DAVIS,
211-12 EQUITABLE BANK BLDG.
We buy and Sell.

WANTED—OLD NEWSPAPERS. WE PAY 90c PER 100 LBS. FOR CLEAN NEWSPAPERS DELIVERED IN BUNDLES TO THE Y.C.A., 820 S. SAN PEDRO ST.

WANTED—CLOTHING AND FURS. TOP PRICES paid for men's and ladies' used clothing, by COHEN, who needs a supply for 4 stores; men's shop, 803½ S. Spring st. Pico 634; 62899.

WANTED—
BOOKS BOUGHT.
Choice and rare books a specialty. DAWSON'S BOOK SHOP, 518 S. Hill. Telephone 63250.

WANTED — HIGHEST CASH PRICE PAID FOR pipe. 527 E. 8TH. Main 2534.

WANTED—CASH PAID FOR FEATHER BEDS. 758 SAN PEDRO ST. Main 1166.

WANTED—A SECOND-HAND SAFE. CALL MR. STROBEL. 12055.

WANTED—CHEAP JOHN PAYS HIGHEST PRICES men's clothing, tools, firearms, saddles, furniture, etc. Main 3739. 718 E. FIFTH. Will call.

WANTED—9x10 ARMY TENT. PHONE SOUTH 6167-W.

WANTED—Miscellaneous.

WANTED—CARPET. APPLY ROOM 800 SAN FERNANDO BLDG.

WANTED—OFFICE DESKS, CHAIRS AND TYPEwriter, also a safe and showcase. 64138.

Discarded Clothes.

WANTED—TOP PRICES PAID FOR MEN'S AND LADIES' USED CLOTHING, ALSO FURS. WE NEED A SUPPLY FOR 4 STORES. VERY HIGHEST PRICES PAID. INSTANT AUTOMOBILE SERVICE IN PRIVATE AUTOS. CALL COHN. 10 YEARS IN BUSINESS IN LOS ANGELES. 803½ S. SPRING, 111 E. 7TH, 204 W. 5TH. PICO 634. 62899. CALL COHN FOR TOP PRICES.

WANTED—
MEN'S USED CLOTHES
Command prices far above those paid by other dealers. If you call
HART CLOTHING CO.,
263 E. Fifth st. Est. 1888. Private auto. 16024.

Diamonds and Jewelry.

WANTED—DIAMONDS—DIAMONDS—
I have private customers for diamonds of all sizes, enabling me to pay you 50 per cent more than a dealer or broker.
Expert appraising FREE. See me before selling. Convince yourself. Strictly confidential.
M. WEINSTEIN,
407 Title Guarantee Bldg.
Fifth and Broadway.

WANTED—
$50,000 TO BUY DIAMONDS.
Spot Cash. No Red Tape.
Watches, Jewelry, Silverware and Platinum Bought.
PAWN TICKETS BOUGHT.
Sell direct to ground-floor jeweler.
D. A. Coolin,
423-A SO. SPRING ST.,
Between 4th and 5th sts.

WANTED—DIAMONDS! DIAMONDS! DIAMONDS! Also jewelry, pearls, old gold, table silver, etc. We pay the top price, spot cash.
Courtesy, fair treatment and confidence are our business policies. References, leading jewelers and banks.
MARKWELL & COMPANY,
Suite 300, Citizens' National Bank Building.
Phone 13792. Fifth and Spring Streets.

WANTED—DIAMONDS AND JEWELRY. CANNOT get enough; must buy from DEALERS AND BROKERS. SELL ME YOURS. GET HIGHEST PRICES. I CAN AFFORD TO PAY YOU MORE. Private rooms. 14 years in same.
L. E. KUSEL,
306-7 Stimson Bldg., Third and Spring. 63208.

WANTED—I BUY DIAMONDS AND DIAMOND JEWELRY.
HIGHEST CASH PRICES PAID—ANY AMOUNT.
THEO. J. HINDIN.
203 UNION OIL BLDG. 7TH & SPRING. 66119.

WANTED — DIAMONDS, GEMS, GOLD, SILVER, antiques, for cash.
CROUCH CO.,
758 S. Hill st.
Established 1903.

WANTED — DIAMONDS WHEN DEPENDABLE value is expected, see RACK & CO., 302 Title Guarantee. Positively highest prices, privacy and courtesy has always been our motto.

WANTED—DIAMONDS IN ANY QUANTITY, ALSO jewelry, old gold, silver, watches, antique, false teeth of any kind; before you sell see us. PALACE GEM JEWELRY CO., 406 S. Hill.

WANTED—WILL BUY DIAMONDS, PAY CASH. M. LIGHT, 909 Title Guar. Bldg., 5th-Bdy. 60061.

SWAPS—All Sorts.

FOR SALE—OR EXCHANGE—BEAUTIFUL LOT at Laguna Arch Beach what have you? 1629 S. MAIN ST.

FOR EXCHANGE—OR SALE — 1 REMINGTON pump shotgun, price $45 or exchange for an oak roll top desk. 6915 SANTA MONICA BLVD.

FOR EXCHANGE—OR SALE—2 GOLD CLAIMS, $4000 worth of work done. Want auto or real estate. CALL 21348.

FOR EXCHANGE — 50 GALS. LIGHT GRAY, white, green, brown paint, all or part. Take low cash price. Address J, box 146, TIMES OFFICE.

FOR EXCHANGE—BUSINESS FOR FORD, WANT partner with car. 147-A N. BROADWAY.

AUTOMOBILES, etc.—Miscellaneous.

NOTICE— —NOTICE

ARE YOU A MARRIED MAN

If you are we have just the little roadster or touring car you need to take the wife or family to the beach on Sunday.

ARE YOU GOING TO GET MARRIED?

If you are you're missing something if you don't come in and see our cozy little coupes, just made for—well, we know how it is.

DO YOU WANT TO GET MARRIED?

If you do we'll fit you out with a snappy little speedster to rush the day along.

ARE YOU DONE WITH WOMEN?

Then you'd better get one of our trucks and load up your troubles and haul them off so far you forget where you leave them.

SHRADER'S USED FORDS.

EVERY CAR REBUILT IN OUR OWN SHOPS. THREE MONTHS' WRITTEN GUARANTEE.
EASY TERMS.
SHRADER'S, 1310 S. MAIN ST.

FOR SALE—

DON LEE

RE-NEW-ED CAR DEPARTMENT.

CADILLACS—CADILLACS

LIMOUSINE ... SUBURBAN
VICTORIA ... ROADSTER
7-PASS. ... 4-PASS.

OTHER MAKES.

WESTCOTT	20—SEDAN	$4200
JORDAN	19—5-PASS.	$2350
PIERCE—38	17—5-PASS.	$4500
MERCER—22-73	18—4-PASS.	$3550
LOCO—38	15—5-PASS.	$2500
ESSEX	19—5-PASS.	$1600
DODGE	17—SEDAN	$1350
CHANDLER	17—7-PASS.	$1200

Time Payments.

DON LEE...1218 S. MAIN ST....PHONE 60539.

"MADE NEW" APPERSONS.

The popularity of these exceptional automobile values has proven so great that it has been some time since we have had one on our floor unsold. At the present time we have several late models in chummies and touring cars that have been through our mechanical shops and are now in the paint shops. They will be ready in from one to three weeks. Make your selection now of a dependable, high-grade classy car and follow it through to completion. Colors can be changed to suit on some of them. Your old car taken in trade and terms if desired.

APPERSON FACTORY BRANCH,
Now at New Location,
1039 South Flower, Corner 11th.
Phone 60648.

VALUES IN LATE MODELS

1920	Maxwell Touring	$1075
1919	Oakland Roadster wire wheels	$1400
1919	Oakland Touring	$1175
1920	Ford	$775
1920	Overland Roadster (extras)	$1050

and many other excellent values. Each car is fully guaranteed.
THE PETERSON CORP., 1224 S. Main.

1919 BUICK TOURING, LIKE NEW.
1919 PAIGE touring, Larchmont sport.
DODGE touring, BUICK coupe, HUP roadster.
CADILLAC touring; special top; refinished.
CHANDLER touring. FRANKLIN roadster.
SUTHERLAND & RILEY,
1026 S. Olive. 61294.

FORDS ———— FORDS ———— FORDS
1920 Sedan, starter, dem. wheels, speedometer, lock, spotlight, shock absorbers.
1920 Coupe, starter, dem. wheels, shock absorbers, speedometer, lock, dashlight, mirror.
GUARANTEED. CASH OR TERMS.
FAHY-ATTERBURY CO.,
Authorized Ford Agents,
60679. 1042 S. GRAND AVE. Bdwy. 1500.

1919 BUICK TOURING, LIKE NEW.
1919 PAIGE touring, Larchmont sport.
DODGE touring, BUICK coupe, HUP roadster.
CADILLAC touring; special top, refinished.
CHANDLER touring. FRANKLIN roadster.
SUTHERLAND & RILEY,
1026 S. Olive. 61294.

FOR SALE—1920 SPORT MODEL AUTOMOBILE, best condition, five cord tires, $1950. Take at once, can be seen at HILL ST. GARAGE, Second and Hill.

FOR SALE—ONLY $1000. Light 7-pass. Mitchell in fine condition. Must be sold at once. See MR. STALL, Holly 3385. 6450 SELMA AVE., Hollywood.

HAYNES '17, 5-PASSENGER MUST BE SOLD BY Thursday night. Highest bid positively takes it. Mechanically perfect, cord tires. See it and make offer. VER. 6418.

CHANDLER 1918 TOURING.

Special top and paint; first-class condition, every way. 5 good tires. Must sell quick. And will sacrifice.
64021. MAGEE MOTOR SALES, 118 W. Pico.

FOR SALE—OR EXCHANGE
Must sell at once, fine light 7-pass. car in fine condition. New top, etc., only $1000. Will take 1-4 down, bal. $50 per mo., or will take diamonds.
579448. 6353 HOLLYWOOD BLVD.

FOR SALE—BARGAIN ON MY ELEGANT 1919 Buick, 5-passenger touring car. Mechanically perfect, fine tires; terms. DR. ROTHWELL, 233 South St. Andrews Place. 560678 or 60133.

'18 FORD, WITH BARNETT DELIVERY BODY, suitable for camping or good business delivery car. 1145 S. LOS ANGELES ST.

FORD CHASSIS, '17 MOTOR, JUST FINISHED overhauling this car, $300.00, time to responsible party. 1145 SO. LOS ANGELES ST.

ESSEX TOUR. WILL TAKE FORD. MECHANICALly perfect. $1425. This week only. 1028 EL MOLINO ST.

FOR SALE—1920 NEW WINTON CAR, REAL cheap. Apply PAIGE AGENCY CO., 1534 S. Figueroa.

FOR SALE—FOR AUCTION SALES OF AUTOMObiles see the display advertisements of auctions in Part 1 today's Times.

$50 DOWN, BAL. EASY, GUARANTEED 3 MOS. Fords of all models, with starter. PACIFIC SALES AND EXCHANGE, 1628 South Main.

COMMONWEALTH CARS—
Stylish, sturdy, speedy; new price $1695; 5-pass. Phone for demonst. Bdwy. 3885. 955 W. 7TH ST.

"THE TRUTH TOLD ABOUT EVERY SOLD CAR."
THE PETERSON CORP. 1224 S. Main st.

FOR SALE—$1500. CHANDLER TOURING car, mechanically perfect. 5 new tires. Call 311 LISSNER BLDG.

AUTOMOBILES, etc.—Miscellaneous.

BARGAINS— —BARGAINS— —BARGAINS

GOOD USED CARS.

LOOK OVER OUR STOCK BEFORE BUYING. ALL CARS AS REPRESENTED, AND AT A PRICE TO MOVE THEM QUICKLY.

BUICK TOURING, 1918 MODEL.

GOOD TIRES. CAR IN A-1 CONDITION. IF YOU WANT A BARGAIN, SEE THIS.

1917 BUICK TOURING, NEWLY PAINTED. GOOD TIRES. SNAP.

SCRIPPS-BOOTH ROADSTER.

DANDY THREE-PASSENGER SPORT CAR, WIRE WHEELS, THREE NEW TIRES, OTHER TWO GOOD; GOOD MECHANICAL CONDITION, APPEARANCE FINE. FOR SALE AT A LOW PRICE.

STEARNS-KNIGHT S.X. 6-PASSENGER.

ONE OF THE FINEST TOURING CARS EVER BUILT. EXCELLENT MECHANICAL CONDITION. SEVERAL NEW TIRES, BALANCE GOOD. AN EXCEPTIONAL BARGAIN.

STEARNS-KNIGHT SIX-CYLINDER LIMOUSINE. FINE EQUIPMENT. NEW TIRES. WESTINGHOUSE SHOCK ABSORBERS. NEWLY PAINTED, AND IN A-1 MECHANICAL CONDITION. SEE THIS FOR A REAL BARGAIN.

POPE-HARTFORD COUPE. ALL NEW TIRES, ORIGINAL PAINT, LIKE NEW CAR. HAS HAD VERY LITTLE USE. IS IN A-1 CONDITION. ELECTRIC STARTER AND LIGHTS, BOSCH MAGNETO, UPHOLSTERING GOOD AS NEW. A REAL BARGAIN.

LYNN C. BUXTON,
STEARNS DISTRIBUTOR,
1160 S. FIGUEROA.

SILVER SPECIALS.

1920 Cole 8 touring, like new, 6-pass.
1917 Cadillac, 7-pass. All dolled up.
1920 Cole 8, 4-pass. Cord tires. Like new.
1918 Cadillac, 4-pass., 4 tires.
1919 Dodge roadster, like new.
1920 Chandler touring, 7-pass. A good buy.

Free service—Liberal terms.
SILVER MOTOR CAR CO.,
1000 S. Olive st. Pico and Olive.
62434. 13910.

CASH OR TERMS. NO BROKERAGE.
1919 Chevrolet roadster.
1918 Hudson speedster.
1919 Hudson touring.
1917 Cadillac coupe.
1917 Jordan 7-pass.
Hup 32 roadster.
We buy good used cars for cash.
JOHN BALK,
908 S. Olive st. 62374.

CADILLAC AGENCY, HOLLYWOOD.
Cadillac 57 Phaeton. Rebuilt. Like new. Cords.
Cadillac 57 7-pass. Rebuilt. New cord tires.
Cadillac 53 7-pass. Privately owned. Bargain.
Cadillac 51 7-pass. New paint. Lots of extras.
Pierce-Arrow 48 7-pass. New paint. Rebuilt.
Buick, 1920 7-pass. Like new. Bargain.
TERMS. 57385. WILL TRADE.
HILLCREST MOTOR CO., 6724 Hollywood Blvd.

THE PETERSON CORP. SPECIAL BARGAIN LIST.
118 Chandler Touring, $1300.
1918 Oldsmobile Touring, $1200.
1918 Saxon Touring, $600.
1919 Ford Touring, $625.
1917 Ford Speedster, $525.
Also Overland speedsters and several late Fords with starters. Easy terms. 1224 S. MAIN ST.

FORDS— ENCLOSED —FORDS
Nearly new, slightly used.
Coupe and Sedans, guaranteed.
1917-18 touring cars, roadsters, guaranteed.
CLARK & COBERLY,
Authorized Ford Dealers.
2219 W. Pico. West 6072.

FOR SALE—1917 NATIONAL, 7-PASSENGER, 6 good tires, 2 almost new Miller cords. Just been thoroughly overhauled and is in first-class condition in every way. Price $1950. Private owner. 439 W. HAWTHORNE ST., Glendale. 522-W.

FORD CARS, ALL MODELS OVERHAULED AND guaranteed 3 months. $75 and $100 down, balance 12 months.
MORAN & McMENAMY, 1424 S. Main.

1918 CHANDLER DISPATCH, JUST OVERHAULed, new paint, 5 wire wheels, cord tires, extras. $1700. PAT PROCTOR, 814½ S. Broadway.

FOR SALE — 1916 7-PASSENGER HUPMOBILE. First-class condition, new top, plate glass, etc. Come see it. 910 ALBANY ST.

SPEEDSTER. GOOD CAR. PRICE $75 CASH TOday. 5 p.m. only. 143 W. 76TH ST.

$100 DOWN BUYS A REBUILT GUARANTEED Ford. PETERSON CORP. 1224 S. Main.

LATE DODGE TOURING.
Special Ford speedster .... $475.
A. J. HOMMAN, 1035 S. Olive st.

Touring Cars for Sale.

DODGE TOURING CAR, LATE 1919 MODEL. PRICED RIGHT. OWNER. 3086 W. PICO ST., CORNER WESTERN AVE.

LATE MODEL LITTLE SIX BUICK TOURING—New all-weather tread tires, special Pantasote plate-glass top, original paint, upholstering like new. A1 mechanically.
A GENUINE BARGAIN. $1300.
W. P. HERBERT CO., Used Car Dept. 67996.
Chandler and Cleveland Dist., 1047 S. Olive.

DODGE TOURING, LATE '17, PRACTICALLY new threaded rubber battery, new top, plate glass rear; entirely overhauled, reground cylinders, looks like new, runs better. Best buy in town for cash. Room 24, 432 S. MAIN, between 3 and 6 p.m.

DODGE BROTHERS TOURING CAR.
Late Model. Price Right.
ALBERTSON MOTOR COMPANY,
Dodge Brothers Motor Cars,
Sixteenth and Figueroa.

$290—FORD TOURING CAR—$290.
A-1 condition, almost new tires; many extras. A rare buy.
W. P. HERBERT CO., Used Car Dept. 67996.
Chandler and Cleveland Dist., 1047 S. Olive.

FOR SALE—1917 MAXWELL, JUST OVERHAULed, upholstered and painted. In excellent condition. $475 if taken Wednesday or Thursday. Direct from owner. 1824 SOUTH KINGSLEY DRIVE, near Washington.

FOR SALE—
1918 Cole in fine shape. 6 tires, bumpers, good paint. If you are looking for a bargain don't miss this.
1901 SO. FIGUEROA. West 295.

SERIES 9-A FRANKLIN TOURING, JUST BEEN completely overhauled, rebored, Clark-Turner pistons, 5 good tires, wind deflectors. Perfect in every way. Will sacrifice for cash. PHONE 53886.

HUDSON SUPER SIX—
Brand new Hudson super six touring car for sale at a substantial discount. Call MR. BROWN, Pico 1323.

FOR SALE—
1920 Buick in fine shape. Cheap, cash or terms.
1901 SO. FIGUEROA. West 295.

1918 PILOT LIGHT 6 TOURING, IN PERFECT condition and looks like new. Good tires. Exceptional bargain. Very easy terms. 1132 SOUTH FIGUEROA ST.

1920 BUICK, SEVEN-PASSENGER.
Just arrived and must sell. Will let go for $2080, or $100 from list price. This is a real opportunity. 849 S. LOS ANGELES ST. Pico 1383.

DODGE TOURING, 1917, ALL CORD TIRES, bumper, mirror; beautiful, original finish, slanting windshield and top; $990. Private owner. 1438 E. SLAUSON.

FOR SALE — CADILLAC, 1913, 7-PASSENGER, good cord tires, A1 condition; "going east"; an excellent buy for the right party. F. O. 2730, Pasadena.

NEW OVERLAND—
Car driven but a few miles, owner leaving town; a big bargain for cash. Box 11, TIMES OFFICE, Pasadena.

CHEVROLET TOURING $585.
This car looks like new. A bargain. Can arrange easy terms. 3708 E. 1ST ST.

$1400, LATE 1919 BUICK 6 TOURING. ALL original, terms or cash. Open Sunday. LON WOODWORTH, 1914 S. Main st.

1917 HUDSON SPEEDSTER; REFINISHED; cord tires; runs great. Snap at $1695. Terms. Must sell at once. 1228 S. OLIVE.

FORD 1918 TOURING, LOOKS JUST LIKE NEW, guaranteed mechanically. Very easy terms. EVERETT S. SHIPP, 1325 S. Main st.

1920 FORD TOURING, LOOKS LIKE NEW, MEchanically A1; guaranteed. Cash or terms. LAIL & WILKINS, 824 South Olive.

STUDEBAKER 25, JUST OVERHAULED. IN first-class shape. Will stand close inspection. Apply 834 FRANCISCO ST., or phone 558003.

NEW 1920 BUICK, JUST RECEIVED, IMMEdiate delivery. Bonus; terms are cash. Car stored 2108 WEST 7TH.

1918 FORD TOURING CAR; MANY EXTRAS. Bargain, $500. 617 N. BROADWAY. Main 8140.

FORD, NEW 1920 TOURING, WITH FORD starter. Immediate delivery. Easy terms. EVERETT S. SHIPP, 1325 S. Main st.

1916 METZ TOURING.
Wire wheels and electric lights and starter. Fine shape. Very easy terms. 3701 E. 1ST ST.

WILL TRADE MY STUDEBAKER '18 SERIES, 7-pass., for 1919 or 1920 Ford with starter. PHONE 10644. My car is absolutely A-1.

1917 FORD TOURING, HASSLER SHOCKS; A real bargain at $450, cash or terms.
LAIL & WILKINS, 824 S. Olive St.

FORD TOURING CARS, 1914-1916-1917 AND 1920. All guar. 3 months; very easy terms.
MORAN & McMENAMY, 1424 S. Main.

LATE 1918 FORD TOURING, SHOCK ABSORBERS, speedometer, A-1 condition, 617 N. BROADWAY, Main 8140.

NEW 1920 CHEVROLET TOURING, RUN ONLY 1200 miles, a big sacrifice for cash. 823 S. SPRING ST.

OLDSMOBILE 8, PACEMAKER 1920 MODEL. Bargain. Call forenoons. 1317 HAYVENHURST DRIVE, West Hollywood, near Sunset Blvd.

FOR SALE — PRACTICALLY NEW, $1130 1920 Overland run 3000 miles, for $900. Owner, L. MAY, 220 Court st. 61718.

BUICK LATE 1917, 5-PASS. NEW PANTASOTE top, paint, 5 good tires, 2 cords, excellent mechanical condition. Privately owned. 25821.

1916 FORD FOR SALE. GOOD CONDITION, COMpletely overhauled. Will sell cheap. Call at 167 W. PICO.

$1000, HUPMOBILE, MUST SELL REFINISHED. Golden brown. 1917, seven-passenger. Owner, 62891.

1915 4-CYL. 5-PASSENGER OAKLAND. NEW cord tires, good condition and price right. Cash. 526 H. W. HELLMAN BLDG. Phone 12922.

FOR SALE—DODGE TOURING, 1918 MODEL. Best condition. Must be sold at once. Phone 77111. 1952 WEST ADAMS.

FOR SALE—HUDSON SUPER 6, MODEL H, GOOD condition, Privately owned car. Cash only. Apply 911 S. Grand ave., ask for MRS. PEPPERDINE.

FOR SALE—1916 FORD TOURING CAR, BRAND new tires, A-1 condition. 1262 W. 55TH ST. 269419.

1913 CADILLAC TOURING, THIS CAR IS A-1 IN EVERY RESPECT. 251240.

NEW LIGHT SIX BUICK TOURING CAR DElivered this week, list price. HOLLY 1516.

AUTOMOBILES, etc.—Miscellaneous.
Touring Cars for Sale.

OWEN MAGNETIC—

WE HAVE FOR SALE THE FOLLOWING OWEN MAGNETIC CARS. THESE HAVE BEEN THOROUGHLY OVERHAULED AND ARE GUARANTEED TO BE IN FIRST-CLASS CONDITION THROUGHOUT.

MODEL 42, 7-PASS. TOURING.
MODEL 36, LIMOUSINE.
MODEL 36, 7-PASS. TOURING.
MODEL 25, 7-PASS. TOURING.

GAFFNEY MOTOR SALES CO.,
SOUTHERN CALIFORNIA DISTRIBUTORS
OWEN MAGNETIC.
676 S. ALVARADO. 52573.

NOTICE. NOTICE.

BRAND NEW

AIR-COOLED CARS.

One 5-pass. 1920 Franklin. Wire wheels, cord tires, side wings. $2750.
One 7-pass., 1920 Holmes. Barely run 2000 miles. $3000.
Both economical cars.
West 84. SMITH BROTHERS, 1624 S. Figueroa. 27959.

APPERSON EIGHT, $1250.

7-passenger touring, in perfect condition, new Willard battery, coil, generator, extra tires, tubes, chains, clock; Super carburetor. A speedy, powerful car. No dealers.
Bdwy. 7711. HARBECK. Bdwy. 272 evenings.

1920 MODEL WINTON, 7-PASSENGER—
In new car condition. Very small mileage, completely equipped, including bumper, windguards, tonneau windshield, etc. Exceptionally low price.
A. E. EVANS & COMPANY,
Paige Distributors,
1534 S. Figueroa.

FOR SALE—
LATE MODEL LIBERTY 6
$1350.
Car has just been beautifully refinished and is in the best mechanical condition. Will take your car in trade and give terms.
McKELVEY MOTOR SALES CO.,
961 S. Flower, corner 10th. 60781.
Distributors of Liberty Sixes.

PEERLESS 8 TOURING.

Renewed, refinished, new lined top, plate glass, 5 good cord tires. Impossible to get better value at $2500.
West 84. SMITH BROTHERS,
27959. 1624 S. Figueroa st.

1918 BRISCOE TOURING.

A1 mechanical condition. Good tires and top. Specially priced at $700.
FRANK O. RENSTROM,
1101 S. Hope st.
Distributors for Briscoe Motor Cars.

LOCOMOBILE—
1918 Locomobile, just like new, paint excellent, mechanically perfect, seat covers, six wire wheels, six new cord tires, Westinghouse shock absorbers, plate glass sides. A new Locomobile equipped as this is would cost $11,000.00. Will sacrifice for quick sale for $4500.00. Address S, box 282, TIMES OFFICE.

$100 DOWN WILL BUY EITHER ONE OF these:
1913 Studebaker Tour., special elec. equipment.
1913 Buick Touring.
Both of these cars have five good tires, fine tops and we will give liberal terms and real guarantee. For camping or real mountain work these cars can't be beat. 62776. 844 S. FLOWER.

PACKARD LIGHT 6-CYLINDER, 1914, 5-PASsenger touring car, all cord tires, nearly new top. Car mechanically first-class order, always used in private family. Here is a chance to get a real automobile at a very low price. Cash or terms. PIONEER HATCHERY, 320 South Spring street.

A REAL BARGAIN—
1920 Grant 6. Run only 7000 miles, five good tires, 2 bumpers, wind deflectors, cut-out, automatic tire pump connected with motor. Car looks like new and is mechanically perfect. Cash or terms. Phone owner, Bdwy. 2464, or call 1226 SANTA FE AVE. 8:30 to 5 p.m. only.

NEARLY NEW 5-PASSENGER 1920 SPORT MODEL Cole 8. Run less than 3000 miles. Guaranteed mechanically perfect. Bumper, wind deflectors and special top. Five non-skid Firestone cords. Membership card and complete coverage in automobile club. $300 under present market. $3850 cash. CALL 269242.

PAIGE LITTLE SIX TOURING—NEW SPECIAL plate-glass top, newly repainted, completely overhauled. A snap. Price $900.
CHEVROLET MOTOR COMPANY
OF CALIFORNIA.
1057 South Olive street.

CALLED OUT OF CITY UNEXPECTEDLY, MUST dispose of 1917 Chandler touring, new top, new paint and good rubber. Sacrifice for cash. Can be seen at auto park, 930 So. Bdwy. See MR. WILBUR.

FOR SALE—1920 KISSEL KAR, SPORT MODEL, four-passenger, practically brand new. $500 under price of new car. Financial reasons for selling. New extra tire and equipment. High-class. Private owner. HOLLY 1757.

FOR SALE—1919 CHEVROLET TOURING, MAchine in excellent condition. Original tires, like new. This is a bargain. Have bought a larger car. 534 SOUTH ST. LOUIS ST., opposite Hollenbeck Park.

CADILLAC, 1914—
Good as new. 7 good tires, 2 new U. S. Royal cords. $850. South 4717-J. 406 EAST 46TH ST. Am going East.

1917 CADILLAC TOURING, BY OWNER. 5 NEW cords, special top, motor perfect, finish like new. Will sacrifice. Must sell. See H. A. BROCKAMP, 6167 Hollywood Blvd.

LATE 1919 NASH SIX TOURING CAR. HAS been driven only 2500 miles; runs and looks like new; owner leaving town, must sell at once. $1450 or can arrange terms. Call 597451.

TWIN SIX PACKARD, 9-PASSENGER, ALL EQUIPped for stage work; must be sold this week. Call and make offer. 3522 GRAMERCY PLACE. West 4651.

1920 PAIGE LARCHMONT, ALMOST NEW, HAS Disteel wheels, extra tire, bumpers, etc. Terms or trade for light car. Holly 1869. 6664 HOLLYWOOD BLVD.

1920 BUICK FIVE-PASSENGER.
New car, never been driven. Will sell for $1850. Call and see this. Must sell. 849 S. LOS ANGELES ST. Pico 1383.

1918 BUICK FOUR, TOURING, FINE CONDItion; paint good, fine top; two new rear tires. No agents. Owner, 300 E. JEFFERSON. Phone S. 215-J.

1918 MITCHELL LIGHT 6, LOOKS LIKE NEW. Runs perfect. All high-grade new tires, one extra. Special low price. See this bargain. 1132 S. FIGUEROA ST.

BUICK 1918, SIX CYLINDER TOURING WITH special plate glass top.
$1075 CASH.
A. B. FLINT, 1233 Trenton. Main 7834.

1920 BUICK TOURING, DRIVEN 3500 MILES. New spare tire, windshield, bumper. $1650. Apply SEELIG'S MARKET, 7507 Sunset Blvd., Hollywood.

1920 BUICK 6 TOURING, BY OWNER, IN EXcellent condition, 5 cord tires. Must sell. $1625 if sold at once. H. A. BROCKAMP, 6157 Hollywood Blvd.

1913 CADILLAC TOURING, $650. TERMS. Used as family car, one owner besides myself. Driven 37,000 miles.
1723 COURTNEY AVE., Hollywood.

FORD TOURING, 1917, A1 CONDITION. HEINZ Springfield starter, (and lighting system.) $475. ELLIOTT, 117 N. Boylston st. Call 67580. after 6.

DODGE TOURING, ORIGINAL FINISH. RUN 20,000 miles. Sacrifice, $650 cash. 659 S. UNION AVE.

1920 5-PASSENGER BUICK, NEW, NEVER run. Address V, box 566, TIMES BRANCH OFFICE.

$145, OVERLAND 5-PASSENGER, ELECTRIC lights, new Exide battery, 6 good tires. Need money. 215 WEST 50TH STREET. 288218.

COMPELLED TO SELL '17 CHANDLER TOURING. In wonderful condition mechanically. $1000.00 cash. See MR. NIX, 932 So. Bdwy.

FORD TOURING, GOOD MECHANICAL CONDItion; new top; new paint; good rubber; cash or terms. 112 EAST JEFFERSON.

1917 FORD TOURING, $495. BEARINGS AND other mechanical parts in best condition. Front tires new. Easy terms. SOUTH 1017.

CLASSY POPE-HARTFORD SPEEDSTER, BOSCH magneto. Will sell for less than price of top. 1148 S. OLIVE ST.

OVERLAND 90, 5-PASSENGER, A-1 CONDITION. New top, newly painted, 5 new tires. $785. No dealers. CALL 23032.

FOR SALE—BUICK 5-PASSENGER, 1920, MODEL K. Several extras included. Driven 5000 miles. Will sell for cash. Phone OWNER, 72848.

1917 CHANDLER TOURING, GOOD CONDITION, cord tires, two extras. Bargain for cash, or terms. 1132 S. FIGUEROA ST.

1917 FORD TOURING.
Newly painted, seat covers, etc. $150 down, rear on balance. 3708 E. 1ST ST.

1918 STEARNS-KNIGHT 5-PASSENGER, ALL good rubber, spare, perfect condition. Cash or terms. Apply 822 SOUTH OLIVE.

BUICK TOURING, BRAND NEW TIRES, FINE condition. Will take Ford and cash difference in trade. 1819 S. MAIN.

1916 HUPMOBILE, A-1 CONDITION. 314 W. 9TH ST. No dealers.

1919 BUICK SIX, ALMOST NEW, EXCELLENT tires. Consider terms. OWNER, 11607.

1915 KISSEL 6 TOURING, CORD TIRES. A-1 condition. 617 N. BDWY. Main 8140.

FOR SALE—1919 DODGE TOURING CAR. CALL after 10 a.m., must be sold. 1959 BONSALLO.

1918 HUDSON, NEWLY PAINTED, NEW KELLY Springfield cord tires; mechanically perfect; at a sacrifice. Car stored 2108 WEST 7TH.

1919 PAIGE LIGHT SIX TOURING, CASH, TERMS or trade for Chevrolet. Holly 1869. 6664 HOLLYWOOD BLVD.

BUICK, 1920. LOTS OFF EXTRAS. RUN LESS 5000 miles, good buy for cash, need the money. Address T, box 495, TIMES BRANCH OFFICE.

CADILLAC, 1918, 7-PASSENGER, FIRST-CLASS condition. 1944 MILAN AVE., South Pasadena. L. A. phone 35446.

LATE 1915 NATIONAL 6 TOURING; CORD TIRES. A-1 condit on. 617 N. BDWY. Main 8140.

1918 BUICK FOR SALE CHEAP—
See car 2108 WEST 7TH.

1919 ESSEX TOURING; LIKE NEW. 1148 S. OLIVE ST.

1918 FORD TOURING. FINE SHAPE.
W. D. DUNHAM FORD AGENCY, 1250 W. 7th.

1920 FORD TOURING CAR, STARTER. RUN 200 miles. Leaving city. PHONE 74336.

1917 DORT TOURING; VERY GOOD CONDITION. Inquire at garage, 1827 SOUTH MAIN.

FORD TOURING, A-1 CONDITION. 617 N. BROADWAY. Main 8140.

AUTOMOBILES, etc.—Miscellaneous.
Touring Cars for Sale.

FOR SALE—
COLE SIX.
SEVEN-PASSENGER TOURING. FIVE NEW TIRES AND TUBES. WHEELS CUT DOWN TO 35x5, NEW RIMS. NEW TOP AND PAINT. CAR IS IN A1 CONDITION. DELCO ELECTRIC STARTER AND LIGHTS. UPHOLSTERING GOOD AS NEW. A REAL BARGAIN. EXCHANGE FOR LIBERTY BONDS, DIAMONDS, OR CLEAR LOT. 823 S. FLOWER ST. OR PHONE 62981.

PREMIER. 7-PASS.

5 WIRE WHEELS.

Good tires. Plate-glass top.
Just rebuilt like new.
FRANK O. RENSTROM,
1101 S. Hope st.
Distributors for Premier Motor Cars.

BUICK 6 TOURING.
Renewed, refinished, 5 good tires, new top, seat covers. A very economical light car. Priced $1150.
West 84. SMITH BROTHERS,
27959. 1624 S. Figueroa st.

PACKARD, LIGHT SIX-CYLINDER, 1914, 5-PASsenger touring car, all cord tires, nearly new top, car mechanically first-class order, always used in private family. Here is a chance to get a real automobile at a very low price. Cash or terms. PIONEER HATCHERY, 320 South Spring street.

DODGE, 1920, RUN 2000 MILES, GOOD TIRES and extra. 935 W. SEVENTH ST.

CADILLAC 57 SPORT MODEL FOR SALE BY original OWNER. Call 41321.

Roadsters for Sale.

PACKARD ROADSTER, 6 TIRES, FIRST CLASS, original finish, seat behind, battery, etc.; perfect shape; motor has been checked over, performs beautifully, good top. Can make terms. Sacrifice. 62776. 844 S. FLOWER.

DODGE BROTHERS ROADSTER—
Late Model. Price Right.
ALBERTSON MOTOR COMPANY,
Dodge Brothers Motor Cars,
Sixteenth and Figueroa.

LATE 1918 LITTLE BUICK 6 ROADSTER. JUST overhauled and refinished with 3 new tires and 2 extras. Will sacrifice for quick sale. $500 down, balance to suit. Phone WRAY, Holly 2114.

1918 VELIE ROADSTER, MECHANICALLY PERfect. New paint, tires and everything just like a new car. Price $1250. Owner, 683 WEST 21ST. 24136.

FORD ROADSTERS, A LARGE SELECTION, ALL guaranteed 3 months. $75 and $100 down, balance 12 months.
MORAN & McMENAMY, 1424 S. Main.

1912 NATIONAL ROADSTER, WISCONSIN MOtor, unlimited power and speed. Guaranteed first-class shape. Looks good. Easy to operate. Easy terms. 844 S. FLOWER. 62776.

LATE MODEL 1918 6-CYLINDER BUICK ROADSTER. CALIFORNIA TOP, ETC. $500 DOWN. BALANCE TO SUIT. CALL MR. DAVIS, 1323 S. FLOWER. MAIN 9040.

1918 LIGHT SIX, 4-PASS. CHUMMY PILOT ROADster, fine condition; economical on gasoline; a popular model, hard to get, special price today. See this bargain. 1132 S. FIGUEROA ST.

1918 DODGE ROADSTER, EXCELLENT CONDItion throughout. Spare tire mounted, new top. Cash price $975 for quick sale. Ask for Mr. Pendleton's car at 221 E. 6TH ST.

1920 BUICK ROADSTER. THIS CAR IS ABsolutely good as new. It was bought new the last of April. For this bargain. PHONE 577446.

MODEL 43 OLDSMOBILE ROADSTER. WE HAVE the best car in town with new set of cord tires. J. W. LEAVITT & CO., 1150 S. Figueroa st.

1919 BUICK ROADSTER, REALLY LIKE A NEW car. Excellent tires; finish like new. 1660 HIGHLAND AVE. Holly 1936. Evenings 579488.

FOR SALE—ESSEX ROADSTER, RUN 4000 MILES. Good condition. Must sell at once. Cash preferred. Address S, box 206, TIMES OFFICE.

FORD ROADSTER, 1916, FOR $325 AS IS. Come and see it at 1353 S. Main st. T. A. MOODY.

FORD ROADSTER, LATE 1919, DEMOUNTABLE rims, shocks absorbers, speedometer, other extras. G. A. WATRY, 929 Wall st.

LATE MODEL FORD ROADSTER, WITH OR without delivery body, will guarantee mechanical condition. 1145 S. LOS ANGELES ST.

1919 BUICK ROADSTER.
Car in perfect condition in every way. Must sell this week. Box 41, TIMES OFFICE, Pasadena.

BARGAIN ON MY 1918 BUICK ROADSTER; snap at $1350. MR. STEEL, 5341 West Blvd. Vermont 4991 or Main 9040.

$175, BALANCE TERMS, WILL BUY AN OVERland, 2-passenger roadster. 1148 S. OLIVE ST.

1918 DODGE ROADSTER. LIKE NEW. 1148 S. OLIVE ST.

1918 OAKLAND SIX ROADSTER, BARGAIN AT 1148 S. OLIVE ST.

FOR SALE—RACEABOUT FORD, MODEL 1916; owner. Call at UNIVERSAL CITY Soda Fountain.

1918 CHANDLER 6 CHUMMY ROADSTER, LIKE new. 1148 S. OLIVE ST.

1918 STUDEBAKER 6 ROADSTER, FIRST-CLASS condition, $850 cash. Phone WEST 6230.

1918 OVERLAND COUNTRY CLUB, CONDITION A1. 1148 S. OLIVE ST.

1919 FORD ROADSTER—FINE SHAPE.
W. D. DUNHAM FORD AGENCY, 1250 W. 7th.

Speedsters, Stripped Cars for Sale.

FOR SALE — FORD SPORTSTER, MADE TO order. Has fabricoid top, adjustable windshield, wire wheels, Bosch mag., vacuum feed, speedometer and clock; come and make an offer. 761 CENTRAL AVE.; ask for Benson.

FORD SPEEDSTER, 1916, $375. FINE RUNNING condition and good tires. Classy body with windshield top and new coat of paint. Terms. J. A. NADEAU, Ford Agent, Central ave. at Slauson. So. 1017.

FORD SPEEDSTERS, $395 TO $850.
Guaranteed. Easy payments.
SPEEDSTER SHOP, 141 W. 11th, cor. Broadway.

MITCHELL SPEEDSTER, $175 CASH. BEST BUY in the city. Must be sold. 1725 W. 43RD ST. Body worth $125.

SCIENTIFIC UNDERSLINGING EQUIPMENT FOR Ford speedsters and racers. BDWY. 5341. WALLACE.

FOR SALE—ONE FORD SPEEDSTER WITH LOTS of extras, and one Chevrolet roadster, good shape. Call 82720 after 11 a.m. 956 CROCKER.

1921 STUTZ SPEEDSTER, BRAND NEW, LEAVing town. Will sacrifice and sell on terms. HOLLYWOOD 287.

1920 HUDSON SPEEDSTER, JUST BROKEN IN, WILL SELL AT A BARGAIN. CAN BE SEEN AT 2438 S. GRAND. 22613.

1920 CHANDLER SPEEDSTER AUTOMOBILE, complete with all extras. Phone R. H. BRACKENBURY, 14002.

FOR SALE—FORD SPEEDSTER, $350 AFTER 6 o'clock. CRAWFORD APT., 900 Georgia st.

Coupes for Sale.

1918 FORD COUPE, NEW TIRES WITH EXTRA. Speedometer, 8-day clock, dash light, foot accelerator, gas saver, patent steering wheel lock, new bumpers front and rear, tools, skid chains and other extras. New paint and excellent upholstery. Mechanically perfect. Private party. Bargain. Cash or terms. PICO 2311.

1920 BUICK COUPE. YOU WILL WANT IT WHEN you see it. Brand new, never run. 1660 HIGHLAND AVE. Holly 1936 before noon. Evenings 579488.

FORD COUPE 1920, FORD STARTER, DEM. rims, extra tire and cover, bumper, speedo., lenses, spec. wheel, license; terms liberal.
619 S. Flower. EARL S. GEORGE. 15327.

FORD COUPE, BY PRIVATE OWNER, '18 MODel, original finish, like new, has exceptionally good motor; $200 worth of extras. Call POWERS, Main 1600.

BUICK COUPE, BEAUTIFUL LITTLE 6 AUTOmobile, nicely finished, seats are covered with velour, lots of extras. 579443.

FOR SALE—LATEST DESIGNED 3-PASSENGER coupe. Electric. Owner died. Sell at great sacrifice, or will consider lot in exchange. 591170.

FORD COUPE. EXCELLENT SHAPE.
ELECTRIC STARTER, ETC.—$725.
W. D. DUNHAM FORD AGENCY, 1250 W. 7th.

CADILLAC 8 VICTORIA COUPE, MECHANICALly perfect. Exhibit chassis '16. Special body. 60602. APT. 417.

WHAT AM I BID? IMMEDIATE DELIVERY brand new Buick 1920 Coupe. MISS M. E. FENN, Hotel Savoy, 6th and Grand.

BUICK COUPE, EXCELLENT CONDITION, $2300. No dealers. PHONE 74925.

1918 FORD COUPE, STARTER, SEVERAL EXtras, $800. MAIN 1175.

1919 BUICK COUPE, LIKE NEW, DRIVEN only 4500 miles. Call WEST 5330.

Sedans for Sale.

1920—CHANDLER SEDAN—1920.
This car has original finish throughout and shows what exceptionally good care it has had. Cord tires and other extras. Only run 5000 miles. Privately owned and guaranteed.
Chandler and Cleveland Dist., Used Car Dept.
W. P. HERBERT CO., 1047 S. Olive. 67996.

1919 FORD SEDAN; ELECTRIC STARTER, NATural wood demountables, shock absorbers, spdtr., etc. Fine shape. Get it NOW at $400 discount.
W. D. DUNHAM FORD AGENCY, 1250 W. 7th.

1920 OLDSMOBILE SEDAN FOR SALE, THIS car driven only 2500 miles, practically brand new. Party going East must sacrifice for a cash sale. Call 266 WILCOX BLDG. Phone 14573. Ask for Mr. Cassel.

FOR SALE—SEDAN, NEW 1920 8-CYLINDER Oldsmobile equipped with Silvertown cord tires; $450 less than cost; this week only. Address S, box 296, TIMES OFFICE.

DODGE BROTHERS SEDAN
Exceptionally good buy for price asked.
ALBERTSON MOTOR COMPANY,
Sixteenth and Figueroa.

$1000 CASH TAKES MY BRAND NEW FORD sedan, 1920 model, run 500 miles; $250 worth of extras. Car at 138 S. KINGSLEY DRIVE. Phone Wilshire 5080.

FORD SEDAN 1920, FORD STARTER, CAR LIKE new throughout, extras, demountable rims, Master brakes, license; liberal terms.
619 S. Flower. EARL S. GEORGE. 15327.

FRANKLIN SEDAN SERIES 9-B.
OWNER LEAVING CITY.
BIG BARGAIN. PHONE 64181.

FOR SALE—1918 FORD SEDAN, NEW STARTER and battery, mechanically A1; price $750 cash. Call 3515 GRAMERCY PLACE, or 729 S. MAIN.

HUPMOBILE SEDAN, 17, NEEDS PAINT, FOR sale cheap. Good motor. 578180.

KISSEL SEDAN AT SACRIFICE. PHONE 567174.

Electric Autos for Sale.

FOR SALE — RAUCH & LANG ELECTRIC brougham in splendid condition. Call MRS. FISH, 71895.

Trucks and Delivery Cars for Sale.

FORD TRUCKS AND LIGHT DELIVERY CARS—All overhauled and guaranteed 3 months. $75 and $100 down, balance in 12 months.
MORAN & McMENAMY, 1424 S. Main.

1919 DODGE SCREEN COM'L TRUCK, LIKE new, run only 8000 mi. Bargain; terms or trade. W. A. MOODY, 1355 S. Main.

FOR SALE—2-TON REO, JUST OVERHAULED. New stake body. Bargain. Must be sold. Apply 1406 E. 27TH.

1919 OLDSMOBILE ECONOMY TRUCK. BEST POSsible mechanical shape and looks like new. J. W. LEAVITT & CO., 1150 S. Figueroa.

FOR SALE—A CHEVROLET TRUCK, LATE 1919 model, good condition. Inquire 609½ S. MYRTLE, Monrovia. F. Vilkin.

AUTOMOBILES, etc.—Miscellaneous.
Trucks and Delivery Cars for Sale.

SPECIAL— —SPECIAL

HERE IS YOUR CHANCE.

BIGGEST BARGAINS IN USED TRUCKS IN LOS ANGELES.

"MUST BE SOLD."

1917 REPUBLIC 2-ton, fully equipped.
1917 REPUBLIC 3½-ton, dump body.
1914 PACKARD 2-ton, ready to work.
1918 GIANT 1½-ton, like new. A Snap.
1915 MORELAND 1 1-4 ton, less than $1000.

Bring your money with you.

EASY TERMS OR WILL TRADE.

COME TO
916 & 918 S. BROADWAY.

FORD TRUCK, LARGE BED, EXTRA LARGE removable top, motor and tires first-class order, two-ton rear axle. This truck cost new $1200; will sell for $450 cash. Bring your own mechanic and make your own demonstration. E. E. McCLANAHAN, 444 N. Andrews.

FORD TRUCK—
Engine equipped for electric starter, stake body, 2-ton attachment. 1145 S. LOS ANGELES STREET.

ONE-TON FORD TRUCK, LATE 1919 MODEL, stake body, etc., in almost new condition, used but little. Cab for driver, geared for pulling in high. Terms. 62776. 844 S. FLOWER.

FOR SALE—PAIGE 1915 OPEN DELIVERY BODY, starter and lights, $400. Will take piano in trade. TAYLOR PIANO CO., 912 S. Hill. Broadway 800.

ONE 1917 REPUBLIC TRUCK, ONE-TON, STAKE body, must be sold today; will sacrifice for $750. Call 3677 SAN PEDRO ST. South 4452-W.

1919 FORD WORM DRIVE TON TRUCK, FINE shape. Good body. Real snap.
W. D. DUNHAM FORD AGENCY, 1250 W. 7th.

1919 FORD TRUCK, STAKE BODY AND CAB; 30x3½ new tires in front, A1 condition; 617 N. BROADWAY, Main 8140.

FORD ONE-TON TRUCK, FIRST-CLASS CONDItion, bargain. 434 S. GRAND AVE.

FOR SALE—THREE-TON TRUCK, GOOD CONDItion, $1000, terms. 2361 ALLESANDRO ST.

FOR SALE—PACKARD 2-TON TRUCK, LARGE gated stake body. 1050 S. HILL ST.

G.M.C. 1½-TON TRUCK, OVERHAULED, $1200, cash or terms. 715 S. SAN PEDRO.

FORD DELIVERY, $325. SEE THIS SNAP. 1819 S. MAIN.

WE BUY AND SELL USED TRUCKS.
HAMILTON AUTO WORKS, 3566 So. Park ave.

Tractors and Trailers for Sale.

FOR SALE—"UTILITY" 2-WHEEL COMBINAtion commercial and camping trailer, removable sides and ends. Dust proof compartments, drawers, table top with legs, etc., under body for camping, dust and water proof cover. Just the outfit for business and camping. Also ridgeless, water proof tent and camping beds. Telephone DON D. MORGAN, Main 7144 8 a.m. to 5 p.m.

FOR SALE—SAMPSON SEIVE GRIP TRACTOR; only has plowed about 200 acres, with cultivator and three 10-inch power lift Moleboard plow. Outfit cost $2060. See Mr. Kammermeyer and make offer, at GRAVES & CO., 727 L. A. Investment Bldg.

TRAILERS! TRAILERS! TRAILERS!
½ to 5-ton for fruit, cattle, hay, etc.
AUTO TIRE CO. 1322 Central ave.

FOR SALE—KOMFY KAMPING TRAILER. GOOD as new. Used only as demonstrator. Complete for four people. Will sacrifice. 814 W. 11TH ST.

TRAILERS FOR SALE OR RENT—TWO OR four wheels; new or second-hand; all sizes. PIKE AUTO & TRAILER WORKS, 317 Central ave.

FOR NEW AND REBUILT TRAILERS, SEE WEBER AUTO & TRAILER WKS., 655 N. Spg.

Automobiles for Exchange.

HAVE YOU A LATE MODEL, HIGH-GRADE, 8-cylinder car, Cadillac preferred, which you would consider trading for a special light six, 4-passenger sport, costing nearly $3000. This car has not been registered and is equipped with 5 cord tires and every needed accessory. Box 3, TIMES OFFICE, Pasadena.

WANTED—TO TRADE FORD SPEEDSTER AS part payment on 1917 Buick six. Write to KARL KELLER, 25 Magnolia st., Long Beach, Cal.

Automobiles Wanted.

WANTED—IMMEDIATELY FOR CASH.

DODGES, BUICKS, FORDS, CHEVROLETS, HUPS, STUDEBAKERS AND OTHER GOOD MAKES. MUST BE IN GOOD CONDITION AND NOT ABUSED.

THE PETERSON CORP., 1224 S. MAIN ST.

WANTED—TO BUY FOR SPOT CASH, ANY modern auto; must be in good mechanical condition, (junk not wanted.) Will pay the highest market price. Phone us your address and our buyer will come out at once.
1122 S. MAIN.
Phone 60706.

WANTED—WE BUY AUTOS.
Wrecked or running.
Condition no object. Call Broadway 7242, or drive down to 1131 S. Los Angeles st.
AUTO SUPPLY AND WRECKING PLACE.

WANTED—IN EXCHANGE FOR TWO SPLENDID residence lots 50x125 free and clear of all incumbrances with all improvements in and paid for. Will take a sedan or coupe car. Buick, Nash or Chandler. PHONE 67387.

WANTED—1920, 1919, 1918 CAR. CUSTOMERS waiting, cash for you in few days' time; must be in perfect condition. No charge to you.
R. L. KELLEY,
1228 S. Olive. 62460.

CARS SOLD ON CONSIGNMENT. WE WILL SELL your car for you and get $50 to $100 more in a week's time; no charges if not sold. Don't sacrifice your car. See us first. F. KIDD, 1127 S. Main st.

WANTED—MUST HAVE A CAR AT ONCE. WILL give clear lot worth $1000 for Ford or other light car, am willing to give $2 for $1 for quick action. Phone 10695.

WANTED—FOR CASH, BUICKS, DODGES, HUPmobiles, Cadillacs, Oldsmobiles, Chandlers, Hudsons, Oaklands.
SUTHERLAND & RILEY, 1026 S. Olive. 61294.

DON'T SACRIFICE YOUR CAR, WE GUARANTEE to get you MORE. Try us and be convinced. 1033 S. MAIN ST.

WANTED—FOR CASH—BUICK SIX, HUDSON, Chandler, Cadillac 8, Dodge, Hup, etc. Phone 64533. W. H. COOK, 1006-8 S. Olive st.

WANTED—FORD TO STRIP. WILL PAY ABOUT $200 cash, Engine, frame and tires must be good. VER. 455.

WANTED—USED CARS FOR CASH, IN RUNNING condition, spot cash paid. See KIDD, 1127 S. Main st.

WANTED—5-PASSENGER TOURING CAR IN EXchange for clear lot, southwest, good location. Value $1400. 77675.

WANTED—TO BUY FOR CASH FORD CHASSIS, not later than '16 model. DAVID W. ANDERSON, Redlands, Cal.

WANTED—FOR CASH, 1919 OR 1920 FORD OR Chevrolet. Call Sun. or Mon., 1235½ FEDORA ST.

WANTED—LATE MODEL CARS. HIGHEST CASH prices paid. 1320 S. MAIN. 23649.

WANTED—SPOT CASH PAID FOR USED CARS, any condition. 1800 S. MAIN. 23592.

HALF CASH AND 1917 KISSEL SEDAN, FOR 4 or 5-passenger sport model. Phone 53866.

WANTED—CARS, ANY CONDITION. PHONE MAIN 798. CRESCENT AUTO PARTS CO., 1049 S. Main.

WANTED—5-PASSENGER CAR. NO DEALERS. 811 S. OLIVE ST. R. O. Smith.

WANTED—STUDEBAKER BIG 6, 1919, TOURing. MAIN 8550.

LIST YOUR AUTOMOBILES AT OUR AUCTION every Monday. Call for information. 62957.

WANTED—A BARGAIN FOR CASH, ROADSTER or touring car. No dealers. PHONE 31596.

Automobiles for Hire.

CARS TO RENT. WITHOUT DRIVER.

WE HAVE GASOLINE

Twin 6 Packard, Cadillac 8, Studebaker 6, Marmon, Buick, Dodge, Fords and other cars. Rent to responsible parties by the hour, day or week.

STILLWELL CAR SUPPLY CO.,

941 S. GRAND.

60297—Phones—BDWY. 237.

TRAVELERS'
MOTOR LEASING CORPORATION.

Will rent you a car, many different makes, by the hour, week or month.
Cars are all new; open and closed models.
REASONABLE RATES.

NO DRIVERS.
1026 SOUTH BROADWAY.

50c HOUR FORDS 50c HOUR
WITHOUT DRIVERS.
All of our cars are 1920 models, with self-starters. Touring cars and roadsters. Rates, 7c mile. Minimum, $3 a day; $3 night.
W. L. JENSEN CO.
Phone 12658. 1025 S. BDWY.

WE RENT ALL STANDARD MAKES OF CARS, roadsters, touring and limousines, with or without drivers, $1 and up per hour. Call at 953-955 S. Broadway.
BRISTOL TAXI CO.
Main 6078. 12415.

AUTOS RENTED WITHOUT DRIVER BY Week or month only. Cadillacs, Marmons, Buicks, Hudsons, Kissel Kars, Open and closed models.
PACIFIC AUTO EXCHANGE, 432 W. Pico St.

FOR RENT—WITHOUT DRIVER, FORD TOURING CARS, SEDANS, COUPES, 1920 MODELS WITH SELF STARTERS. ALSO 1-TON TRUCKS. MENTEL'S FORD RENTALS, 749-751 S. OLIVE. PHONE 11607.

NOBBY 1920 7-PASSENGER BUICK SIX, $2.00 hour. Know city and country. Rear seat windshield. MR. LARGENT, 596888.

1920 FORDS AND CHEVROLETS, TOURINGS, speedsters, trucks rented without driver. HASKINS AUTO LIVERY, 626 S. Grand. 64433.

NEW FORDS, ELECTRIC STARTER FOR HIRE without driver. C. O. DEWEY, A-1 GARAGE, 819-21 W. PICO. Main 7506.

FOR HIRE — OR LEASE — WITH DRIVER, brand new truck, 3 tons capacity. Call WEST 730.

ALL MAKES, WITHOUT DRIVERS.
PARSONS BROS.
116 W. NINTH ST. PHONE 11080.

NASH AND CHEVROLET CARS FOR HIRE, $1.50 per hour up. TEL. 558237.

FORDS WITHOUT DRIVERS, 50c PER HOUR. 619 SOUTH FLOWER ST. Phone 15327.

NEW FORD TOURING CAR, OWNER DRIVES, $1 and up per hour. GAR. 2139.

7-PASSENGER NASH, CITY AND COUNTRY TRIPS. Owner driver. Reasonable rates. VERMONT 444.

MR. BEEKS DRIVES HIS LARGE NEW 5-PASS. car for $1.50 per hour. WILSHIRE 1660.

FOR HIRE—GOOD DRIVER, 1919 5-PASS. CHEVrolet, $1.25 hour. Phone SOUTH 7152-J.

NEW MODEL HUDSON TOURING INCLOSED cars. Reasonable rates. 53760.

AUTOMOBILES, etc.—Miscellaneous.
Bodies, Beds, [illegible]

FOR SALE—
One Ford touring [illegible] $110. Another [illegible]
Two Ford roadster [illegible]
Six Ford hoods, [illegible]
touring, 14 model, [illegible] each. Four Ford [illegible]
ply 652 S. SAN PEDRO [illegible]

FOR SALE—TWO [illegible] roadster bodies, [illegible] model. Apply 747 [illegible]

AUTO SEAT BACKS [illegible] AL MECHANICS [illegible]

WILL BUY FORD [illegible] up. Phone SOUTH [illegible]

AUTO SEAT BACKS [illegible] BRADSHAW BROS. [illegible]

Repairing, [illegible]

HAVE YOUR FORD [illegible] garage by experienced [illegible] auteed. Call or write [illegible] 54TH ST.

I WANT YOUR [illegible] Work guaranteed [illegible] auto repairing. [illegible]

SPECIALISTS ON ALL [illegible] GIFFORD & SEXTON, [illegible]

Automobile Tires.

STANDARD TIRES ON [illegible] WEEKLY PAYMENT [illegible] HUNTINGTON [illegible] 112 EAST 9TH ST. [illegible]

OVERSTOCKED SALE [illegible] 7500-mile guar. [illegible] DERPOOL'S STORES, [illegible]

TIRES! TIRES! CHEAP! [illegible] TIRES! HUNDREDS TO CHOOSE [illegible] AUTO WRECKERS, 14th Central [illegible]

Accessories, Parts, [illegible]

AUTO PARTS—
Save 50 to 80 per cent [illegible] parts, for all cars. Used parts [illegible] dition. Most complete stock in [illegible]
AUTO SUPPLY AND WRECKING [illegible]
1131 S. Los Angeles st. [illegible]

BOLTS AND NUTS, ALL PARTS [illegible] See us, we have it. [illegible] CO., 1621 S. Main. [illegible]

TOPS—
We save you money on auto tops [illegible] CRAFT SHOPS, 15th and Main [illegible]

WATERPROOF AUTO COVERS [illegible] a canvas garage for sale cheap [illegible]

MOTORCYCLES AND [illegible]

WORKMANSHIP—APPEARANCE [illegible] AND A FULL GUARANTEE [illegible]
Mark our motorcycles thoroughly [illegible] own shop. We invite comparison [illegible]
COHOON [illegible]
Main st. at 20th, [illegible]

EXPERT MOTORCYCLE REPAIRING [illegible] All makes of machines [illegible] Bargains in used machines [illegible] PETTIT & BARNES, [illegible]

2-SPEED TWIN INDIAN [illegible] overhauled. Reasonable offer takes [illegible] 761.

ANGELUS BIKE SHOP.
Columbia bicycles, new and 2nd hand [illegible] ing specialist. 317 S. Main, [illegible]

HORSES, MULES, CATTLE [illegible]
For Sale, Exchange, [illegible]

For Sale.

FOR SALE—OR TRADE FOR A [illegible] horse, one 3-year-old [illegible] very cheap; 2 ponies. A. B. [illegible] No. 6, Box 150.

FOR SALE—IF YOU HAVE A [illegible] to move, call Pico 411, [illegible] rienced service.

FOR SALE—CHEAP, YOUNG [illegible] looker, good driver, [illegible] her. Call 141 W. 60TH ST., [illegible]

FOR SALE—BIG HORSE, [illegible] 1600 pounds and wagon, [illegible] ta Ana car. Artesia, [illegible]

FOR SALE—GOOD DAIRY COWS [illegible] lots, Holstein, Jersey or Durham [illegible] BIRTH, Elk Grove, Inc. Co. [illegible]

FOR SALE—LIVE STOCK DELIVERY [illegible] ce. Prompt service. [illegible]

Wanted.

WANTED—TO BUY
SADDLE HORSE
GOOD GAITED, [illegible]
STATE AGE, GAIT [illegible]
AND LOWEST CASH PRICE [illegible]
PHONE BDWY. [illegible]

WANTED — UNLIMITED [illegible] and mules, wagons and [illegible] and sold on [illegible] seventh st. Pico 617.

WANTED—TO BUY OLD HORSES [illegible] Highest prices paid. Phone [illegible]

WANTED—MILCH BEEF COWS, CALVES [illegible] H. FROEHLICH, 1363 [illegible]

POULTRY, PET STOCK, [illegible]
For Sale, Exchange, Wanted.
Poultry and Poultry Supplies.

FOR SALE—POULTRYMEN AND [illegible]

We have Union [illegible] poultry fence in 165-ft. [illegible] $5.75; 6-ft., [illegible] fence posts, will never rot [illegible] please order at once, as supply [illegible] close Sat. at 1 p.m. [illegible] HOWE BROS., 12th and San Pedro [illegible]

FOR SALE—TO HELP REDUCE [illegible] cost of living and [illegible] will sell 3000 White Leghorn [illegible] 4 to 10 mo. of age, [illegible] old chicks, Leghorns, [illegible] they run, 25c each. [illegible] TRY MARKET, 3901 Moneta ave. [illegible]

FOR SALE—WHITE AND [illegible] lets, 2 to 4 months old, [illegible] Island Red, Barred Rocks, [illegible] White Wyandotte, White [illegible] lets and hens. Overstocked [illegible] CENTRAL AVE.

FOR SALE—EGG RANCH, [illegible] of 700 thoroughbred White [illegible] 400 laying. This is an [illegible] Everything complete [illegible] LEWIS EGG RANCH, [illegible] Road and Washington, [illegible]

FOR SALE — TODAY, [illegible] ORS, BROODERS AND [illegible] VISITORS WELCOME. [illegible] 320 S. SPRING.

FOR SALE—50 PULLETS, [illegible] White Leghorns, $1 [illegible] FISHER, 3rd and Calabasas, [illegible] Burbank 187-M.

FOR SALE—CHEAP, MUSCOVY [illegible] lets, soon laying, [illegible] GLASSELL AVE., to Mona ave. [illegible] car on Broadway.

FOR SALE—CHICKENS, [illegible] kinds. Must sell this [illegible] DALE PLACE, off Eagle Rock [illegible]

FOR SALE—OVER 100 [illegible] pullets. Also over 100 laying [illegible] Phone GAR. 1206.

WANTED—POULTRY, RABBITS, [illegible] for all kinds of poultry, [illegible] Phone Vermont 3429. MONETA [illegible] KET, 3001 Moneta ave.

FOR SALE—LIGHT BRAHMA [illegible] for $2 [illegible]

FOR SALE—ONE DOE, GOOD [illegible] and rooster. Call 30717.

FOR SALE—30 R. I. RED [illegible] TENTH AVE. Phone [illegible]

Pigeons, Birds, Etc.

FOR SALE—RED AND BUFF CANARIES [illegible] er, Magpie, Owl, Blue, [illegible] cut cheap. 3625 CENTRAL AVE. [illegible]

Goats, Milch, Etc.

FOR SALE—OR EXCHANGE, [illegible] goats, will take good [illegible] chickens, as part [illegible] WEST 3054.

FOR SALE—100 YOUNG [illegible] 40 fresh now, [illegible] will take dry ones [illegible]

FOR SALE—MILCH GOAT [illegible] 1524 WOODLAND AVE.

Rabbits, Hares, Etc.

FOR SALE—OR I HAVE [illegible] does; have 2 acres of [illegible] to, besides; too much [illegible] Now is the time to start [illegible] and this is your opportunity [illegible] fine alfalfa. Walker and [illegible] Box 682. [illegible]

Wanted.

WANTED—HIGHEST PRICES [illegible] try. Call anywhere, [illegible] YARDS, South 4467, [illegible]

WANTED—PULLETS, [illegible] setting hens, all [illegible] and turkeys. [illegible]

WANTED—POULTRY, [illegible] 2309 Central ave. [illegible]

HOUSES—For Sale.

[illegible]

HOUSES—For Sale.

[illegible] subdivisions will enable [illegible] to more quickly locate the [illegible] you want to buy:

Miscellaneous.

[illegible] in all sections of Los Angeles.]
West and Northwest.
[illegible] of Main street, Jefferson street [illegible] Boulevard — Wilshire, Westlake, [illegible] Heights, etc.]
South and Southwest.
[illegible] south of Jefferson street and west [illegible] Vermont Square, Manual Arts, Angeles [illegible] District, etc.]
East and Southeast.
[illegible] east of Alameda street and south [illegible] Boyle Heights, etc.]
North and Northeast.
[illegible] of Mission Road and Elysian Park— [illegible] Garvanza, East Los Angeles, etc.]
Unfurnished.
[illegible] Furnished Residences For Sale in all [illegible] Los Angeles.]

Miscellaneous.

[illegible] BARGAINS IN HOUSES UNDER $10,000 LISTED WITH US FOR QUICK SALE. LOOK THEM OVER.

$6000.
[illegible] STREET, BETWEEN LEMON [illegible], A 7-ROOM BUNGALOW, 3 [illegible] HOUSE ONLY 3 MONTHS OLD, [illegible] BEAUTIFUL BREAKFAST [illegible] BATH WITH SHOWER, FIREPLACE, [illegible] FLOORS, GARAGE, FURNACE HEAT, [illegible] TO SCHOOL. IS A PRETTY LITTLE [illegible] AN EXCELLENT BUY AT THE PRICE.

$6500.
[illegible], BETWEEN MANILLA AND [illegible], A 7-ROOM ONE-STORY HOUSE, [illegible] ON SANTA MONICA CAR. A [illegible] ATTRACTIVE HOME ON A 50x134 FT. [illegible] SLEEPING PORCH EXTRA. EVERY [illegible] CONVENIENCE. PIPES ARE IN FOR [illegible]

$8500.
[illegible] DRIVE, A CORNER LOT, SIX [illegible] WITH 3 BEDROOMS, BRAND NEW [illegible] LOT IS 50x115.

$8500.
[illegible] AVENUE, SEVEN ROOMS WITH [illegible], CLOSE TO 11TH STREET CAR, [illegible] VERY ATTRACTIVE HOUSE ON A [illegible] FT. LOT, BREAKFAST ROOM, BATH [illegible] SHOWER, FIREPLACE, TREES, FLOW[illegible] GARAGE; EVERYTHING IN AND COM[illegible] THIS IS SOMETHING DIFFERENT AND [illegible] WORTH THE MONEY.

$8500.
[illegible], EIGHT-ROOM HOUSE WITH [illegible] LARGE BEDROOMS, CLOSE TO WEST[illegible] CAR. LOT IS 44x137½. HOUSE [illegible] WITH DEN, BREAKFAST ROOM, [illegible] FEATURES, GARAGE; LAWN, [illegible] FLOWERS ALL IN AND PAID [illegible] IS IN AN EXCELLENT LOCATION [illegible] TO A SPLENDID SCHOOL.

$8500.
[illegible] FOUNTAIN ST., BETWEEN HARVARD [illegible], SIX-ROOM HOUSE WITH TWO [illegible], CLOSE TO SANTA MONICA OR [illegible] CAR LINE. LOT IS 50x136. WE [illegible] THIS AN EXCELLENT VALUE.

$8500.
[illegible] NORTON, SEVEN-ROOM HOUSE [illegible] BEDROOMS, CLOSE TO 11TH ST. [illegible] SNAPPY LITTLE PLACE ON A 55x [illegible] LOT. THIS IS A DIFFERENT HOUSE [illegible] ORDINARY AND IS WELL WORTH [illegible]

$9000.
[illegible] AVE., NEAR WESTERN AVE. [illegible] 7-ROOM HOUSE WITH 2 BEDROOMS, [illegible] ATTRACTIVELY GOTTEN UP. COM[illegible] WITH HOT WATER HEATER; DOUBLE [illegible] CLOSE TO SCHOOL; EVERY MODERN [illegible] POSSIBLE TO PUT INTO A [illegible]

$9000.
[illegible], CLOSE TO SANTA MONICA [illegible] NEW BUNGALOW ON 50x148 [illegible]

[illegible] IS FOR APPOINTMENT TO SEE [illegible] IT IS A PLEASURE TO SHOW [illegible]

[illegible] HAVE THE CHOICE OFFERINGS IN [illegible] WILSHIRE, HOLLYWOOD AND SOUTH[illegible] DISTRICTS. [illegible] FOR UNINFLATED, COMFORTABLE, [illegible] IMPROVED HOMES. WE HAVE THE [illegible]

MARSHALL-WELCH-CAMPBELL,
REALTORS,
[illegible] CITIZENS NATIONAL BANK BLDG.
PHONE 67387.

$15,000. PLASTER.

WILSHIRE HOME.

[illegible] 8 large rooms, all the modern con[illegible] First floor contains extra large liv[illegible] dining, breakfast, library and large [illegible] 2nd floor has 4 large bedrooms, [illegible] and shower. Large lot, lawn, front and [illegible] garage.

$12,500.

[illegible] two-story mission style, contain[illegible] rooms, basement and furnace, located [illegible] the highest points in the Wilshire dis[illegible] garage, fine lawn, extra large [illegible] the place you are looking for. But [illegible] to hurry as this is surely a snap.

[illegible] many bargains in every part of the [illegible] For particulars see MR. BLUE,
THE McCARTHY CO.,
631 Union Oil Bldg.
Bdwy. 2371.

EXCLUSIVE AGENTS
for
EXCLUSIVE PROPERTIES.

A MAGNIFICENT HOME.

$37,500.

[illegible] large sunny rooms, high east [illegible] corner lot, 100x150. Genuine Old [illegible] type. Reception hall, living [illegible] and den in finest mahogany; dining [illegible] quarter-sawed oak; 4 master bed[illegible] 3 glassed-in sleeping porches; 4 [illegible] For further information call [illegible] HOGINS, 56385, evenings Wil[illegible] 3332.

With
KELLS & GRANT,
REALTORS,
[illegible] BLVD. AT WESTERN AVE.
5632, Wilshire 2664, 56385.

628 S. KINGSLEY DRIVE.

[illegible] RESIDENCE TO BE SACRIFICED.
$29,000
FOR A QUICK SALE.
[illegible] cost $42,000 to build. The lot, [illegible] is worth over $15,000.

OPEN FOR INSPECTION TODAY.

KELLS & GRANT,
REALTORS,
[illegible] BLVD. AT WESTERN AVE.
WIL. 2664. 56385.

[illegible]—BY OWNER.
680 S. SERENDO.
[illegible] house, white plaster, tile roof, 120-[illegible] Price $35,000. Mahogany wood[illegible] living-room and library; oak in dining[illegible] and hall. Attractive breakfast-room. Four [illegible] two tile baths one with shower, [illegible] with bath. Numerous built-in [illegible] two fireplaces; walls canvassed; hard[illegible] throughout; gas furnace. Garage for [illegible] also store room, man's room with bath [illegible]
R. L. BURNS,
680 S. Serendo.
Phone 52819.

[illegible] $1700 CASH, $35 PER MO., [illegible] interest. Northwest section, close in; [illegible] bungalow, 6 large rooms with [illegible] H.W. floors throughout, built-in [illegible] Lot well improved in gar[illegible]
PAUL F. GROVER, Phone 14753.
VICKREY & CO., 343 S. Hill st.

[illegible] BEAUTY, 6 LARGE ROOM CHALET, [illegible] with wonderful view. Reception [illegible] breakfast-room, den, 2 bed[illegible] bath. Garage. Oak floors. [illegible] 5434 Brynhurst (Angeles [illegible] Pico 302.
McCARTNEY COMPANY,
[illegible] National Bank Bldg. Pico 302.

[illegible] BOYLE HEIGHTS BARGAINS.—
[illegible] down, 3 rooms, bath, toilet, etc.
[illegible] down, 6 rooms, conveniences,
[illegible] down, 5 rooms, full lot, wal[illegible] oranges, nice home. SEE MR. SOON. [illegible] E. 3rd. Boyle 827.

[illegible] California bungalow on rear good [illegible] sewer, gas, electricity. Well located.
W. P. REYNOLDS,
[illegible] Bldg., second and Main sts.

[illegible] HOLLYWOOD WAY, $7000. [illegible] attractive bungalow, highly improved [illegible] and back. Garage. Property well [illegible] Cash $1500, balance easy terms.
W. W. VICKREY, Phone 14753.
VICKREY & CO., 343 S. Hill st.

[illegible] 5-ROOM BUNGALOW IN WEST HOL[illegible] a good buy for someone who needs [illegible] abode and plans to build. KEN[illegible] CO. 6719 Hollywood Blvd. 579037.

[illegible]—WANT TO GET AWAY AUG. 1. [illegible] 6-room bungalow at a bargain, near [illegible] cash, price $5000 net. [illegible] AVE. Phone Vermont [illegible]

[illegible] LOVELY SWISS CHALET, 7 ROOMS [illegible] porch, fine yard, views superb, [illegible] Griffith Park, north [illegible] Mt. Washington. Come and [illegible] AVE. 31. Phone 31218.

[illegible] $4250. BARGAIN.
[illegible] PICO STREET, CLOSE IN, NEAR [illegible] 6-ROOM GOOD COTTAGE. [illegible] 631 S. SPRING.

[illegible] EXTRA GOOD BUNGALOW, ONLY [illegible] bungalow, southwest, [illegible] house, 11 rooms only [illegible] Story Bldg.

[illegible] $2000 CASH, 6-ROOM [illegible] garage. See my list. W. T. [illegible] Bdwy. 144.

[illegible] 3-ROOM HOUSE AND 5-ROOM COT[illegible] furnished, income $250 per [illegible] call 429 TOWNE AVE. and [illegible]

[illegible] BARGAIN, 8-ROOM RESI[illegible] only $5000, $1250 [illegible] HUMMEL, 327 Title Insurance [illegible]

[illegible] HOUSE, SOUTHWEST, AT [illegible] $750 cash, balance as you [illegible] 62707.

[illegible] LOT 117x600 FT., GA[illegible] $8500. Easy terms.

AUTOMOBILES, etc.—Miscellaneous.

Bodies, Beds, Seat-backs.

FOR SALE—One Ford touring body, has motor, [illegible] $110. Another $75. Two Ford roadster bodies, [illegible] Six Ford hoods, late model, $10 each. Four Ford roadster [illegible] 652 S. SAN PEDRO ST.

FOR SALE—TWO FORD [illegible] roadster bodies, [illegible] model. Apply 747 CROCKER [illegible]

AUTO SEAT BACKS CUT FOR [illegible] AL MECHANICS, 1518 S. Main [illegible]

WILL BUY FORD BODIES [illegible] up. Phone SOUTH [illegible]

AUTO SEAT BACKS CUT FOR [illegible] BRADSHAW BROS. [illegible]

Repairing, Painting, Tops.

HAVE YOUR FORD REPAIRED [illegible] garage by experienced [illegible] Call or write C. E. [illegible] 54TH ST.

I WANT YOUR BUSINESS. [illegible] Work guaranteed. $1 per hour [illegible] auto repairing. [illegible] SPECIALISTS ON ALL FORD REPAIRS. GIFFORD & SEXTON. [illegible]

Automobile Tires.

STANDARD TIRES ON CREDIT—WEEKLY PAYMENT PLAN. HUNTINGTON RUBBER CO., 112 EAST 8TH ST. [illegible]

OVERSTOCKED SALE TIRES, 40 PER CENT. 7500-mile guar., oversized extra ply [illegible] DERPOOL'S STORES, [illegible]

TIRES! TIRES! CHEAP! OFF WHEELS [illegible] TIRES! HUNDREDS TO CHOOSE FROM. AUTO WRECKERS, 1450 CENTRAL AVE.

Accessories, Parts, Equipment.

AUTO PARTS—Save 50 to 80 per cent on original parts, for all cars. Used parts in good condition. Most complete stock in the city. AUTO SUPPLY AND WRECKING [illegible] 1131 S. Los Angeles st. [illegible]

BOLTS AND NUTS, ALL PARTS FOR [illegible] See us, we have it. CUT RATE AUTO CO. 1021 S. Main. 23617.

TOPS—We save you money on auto tops [illegible] CRAFT SHOPS, 15th and Main sts.

WATERPROOF AUTO COVER, [illegible] a canvas garage for sale cheap. [illegible]

MOTORCYCLES AND BICYCLES

WORKMANSHIP—APPEARANCE AND A FULL GUARANTEE [illegible] Mark our motorcycles thoroughly [illegible] own shop. We invite comparison.

COHOON-ROE-BLAIR,
Main st. at 20th. South 1644.

EXPERT MOTORCYCLE REPAIRING. All makes of machines. Bargains in used motorcycles. PETTIT & BARNES, 1910 S. [illegible]

2-SPEED TWIN INDIAN MOTORCYCLE, overhauled. Reasonable offer taken. [illegible] 761.

ANGELUS BIKE SHOP. Columbia bicycles, new and 2nd hand [illegible] ing specialist. 317 S. MAIN. [illegible]

HORSES, MULES, CATTLE, ETC.

For Sale, Exchange, Wanted.

For Sale.

FOR SALE—OR TRADE FOR A [illegible] horse, one 3-year-old Jersey cow, [illegible] very cheap; 2 ponies. A. W. BROWN, No. 6, Box 150.

FOR SALE—IF YOU HAVE A HORSE [illegible] to move, call Pico 417. [illegible] rienced service.

FOR SALE—CHEAP, YOUNG MARE, locker, good driver. Have no further [illegible] Call 141 W. 60TH ST. [illegible]

FOR SALE—BIG HORSE, 9½ YEARS OLD, 1600 pounds and wagon. GALLINA [illegible] to Ana car. Artesia, yellow house [illegible]

FOR SALE—GOOD DAIRY COWS IN [illegible] lots, Holstein, Jersey or Durham. [illegible] BIRTH, Elk Grove, Sac. Co.

FOR SALE—LIVE STOCK DELIVERED [illegible] Prompt service. 13842 WEST [illegible]

Wanted.

WANTED—TO BUY

SADDLE HORSE.

GOOD GAITED. GENTLE.

STATE AGE, GAIT [illegible]

AND LOWEST CASH PRICE.

PHONE BDWY. 7735.

WANTED — UNLIMITED NUMBER OF [illegible] and mules, wagons and harness. [illegible] and sold on installments. SAM [illegible] cessor to [illegible] Pico 417.

WANTED—TO BUY OLD HORSES TO [illegible] Highest prices paid. Phone [illegible]

WANTED—MILCH BEEF COWS, CALVES. H. FROEHLICH, 1943 Girard [illegible]

POULTRY, PET STOCK, SUPPLIES

For Sale, Exchange, Wanted.

Poultry and Poultry Supplies.

FOR SALE—POULTRYMEN AND RANCHERS

We have Union Lock and Banner poultry fence in 165-ft. rolls, [illegible] $6.75; 6-ft., Banner, $7.00. [illegible] fence posts, will never rust nor [illegible] please order at once, as supply is limited. [illegible]

HOWE BROS., 12th and San Pedro [illegible]

FOR SALE—TO HELP REDUCE [illegible] cost of living and punish the profiteer, [illegible] will sell 3000 White Leghorn Pullets, 4 to 10 mo. of age, for $1 each. [illegible] old chicks, Leghorns, pullets and [illegible] Open Sun. [illegible]

FOR SALE—WHITE AND BUFF LEGHORN pullets, 2 to 4 months old, Silver Campines, [illegible] Island Red, Barred Rocks, [illegible] White Wyandotte, White Leghorn [illegible] and hens. Overstocked. Will sell cheap. [illegible] CENTRAL AVE.

FOR SALE—EGG RANCH, LEASE AND [illegible] of 700 thoroughbred White Leghorns [illegible] 400 laying. This is an exceptional [illegible] Everything complete including [illegible] LEWIS EGG RANCH, [illegible] Bond and Washington [illegible]

FOR SALE — TODAY, BABY CHICKS, [illegible] ORS, BROODERS AND POULTRY [illegible] VISITORS WELCOME. [illegible]

FOR SALE—300 PULLETS, 5 MONTHS [illegible] White Leghorns, $1 each. [illegible] Pinsicos, Sts., and Cahuenga. [illegible] Burbank 187-M.

FOR SALE—CHEAP, MUSCOVY ROOSTERS, [illegible] hens, soon laying, chicken, [illegible] GLASSELL AVE., to Moss ave. [illegible] car on Broadway.

FOR SALE—CHICKENS, ALL [illegible] kinds. Must sell this week. [illegible] DALE PLACE, off Eagle Rock ave.

FOR SALE—OVER 100 [illegible] pullets. Also over 100 laying pullets [illegible] Phone GAR. 1268.

WANTED—POULTRY. HIGHEST PRICES for all kinds of poultry. Wagons call [illegible] Phone Vermont 3428. MONETA POULTRY MARKET. 3901 Moneta ave.

FOR SALE—LIGHT BRAHMA ROOSTER, [illegible] for $2. 303 E. 40TH ST., near [illegible]

FOR SALE—ONE DOE, GOOD LAYING [illegible] and rooster. Call 20717.

FOR SALE—30 R. I. RED LAYING [illegible] TENTH AVE. Phone 73777.

Pigeons, Birds, Etc.

FOR SALE—RED AND BUFF CARNEAUX [illegible] er, Magpie, Owl, Runt, Turbit pigeons [illegible] cut cheap. 3623 CENTRAL AVE.

Goats, Milch, Etc.

FOR SALE—OR EXCHANGE, 2 FINE [illegible] goats, will take good furniture [illegible] chickens as part payment. [illegible] WEST 3654.

FOR SALE—150 YOUNG GOATS, [illegible] 40 fresh now, for private sale. [illegible] will take dry ones. 110 S. INDIANA [illegible]

FOR SALE—MILCH GOAT AT A BARGAIN. 1524 WOODLAND AVE.

Rabbits, Hares, Etc.

FOR SALE—I HAVE 60 FINE NEW [illegible] does; have 3 acres of garden [illegible] to besides; too much work for [illegible] Now is the time to start into the [illegible] and this is your opportunity. [illegible] fine alfalfa hay goes with [illegible] Walker and Florence ave., [illegible] Box 682.

HOUSES—For Sale.

[illegible] will enable [illegible] quickly locate the [illegible]

Miscellaneous.

[illegible] all sections of Los Angeles.]

West and Northwest.

[illegible] of Main street, Jefferson street [illegible] Wilshire, Westlake, [illegible]

South and Southwest.

[illegible] south of Jefferson street and west [illegible] Manual Arts, Angelus [illegible]

East and Southeast.

[illegible] of Alameda street and south [illegible] Boyle Heights, etc.]

North and Northeast.

[illegible] of Main Street and Elysian Park—[illegible] East Los Angeles, etc.]

Suburban.

[illegible] Residences For Sale in all [illegible]

Miscellaneous.

[illegible] IN HOUSES [illegible] $10,000 [illegible] WITH US FOR [illegible] QUICK SALE. [illegible] OVER.

[illegible] STREET, BETWEEN LEMON [illegible] A 7-ROOM BUNGALOW, 3 [illegible] ONLY 3 MONTHS OLD. [illegible] BEAUTIFUL BREAKFAST [illegible] WITH SHOWER, FIREPLACE, [illegible] GARAGE, FURNACE HEAT. [illegible] IS A PRETTY LITTLE [illegible] BUY AT THE PRICE.

[illegible] BETWEEN MANILLA AND [illegible] ONE-STORY HOUSE, [illegible] SANTA MONICA CAR. A [illegible] HOME ON A 50x134 FT. [illegible] PORCH EXTRA. EVERY [illegible] PIPES ARE IN FOR [illegible]

[illegible] A CORNER LOT, SIX [illegible] BRAND NEW [illegible]

[illegible] SEVEN ROOMS WITH [illegible] CLOSE TO 11TH STREET CAR. [illegible] ATTRACTIVE HOUSE ON A [illegible] BREAKFAST ROOM, BATH [illegible] FIREPLACE, TREES, FLOW-[illegible] EVERYTHING IN AND COM-[illegible] SOMETHING DIFFERENT AND [illegible] THE MONEY.

[illegible] EIGHT-ROOM HOUSE WITH [illegible] CLOSE TO WEST-[illegible] LOT IS 44x137½. HOUSE [illegible] WITH DEN, BREAKFAST ROOM, [illegible] FEATURES, GARAGE; LAWN, [illegible] ALL IN AND PAID [illegible] IN AT AN EXCELLENT LOCATION [illegible] A SPLENDID SCHOOL.

[illegible] ST., BETWEEN HARVARD [illegible] SIX-ROOM HOUSE WITH TWO [illegible] CLOSE TO SANTA MONICA OR [illegible] LOT IS 50x136. WE [illegible] AN EXCELLENT VALUE.

[illegible] SEVEN-ROOM HOUSE [illegible] CLOSE TO 11TH ST. [illegible] LITTLE PLACE ON A 55x [illegible] IS A DIFFERENT HOUSE [illegible] AND IS WELL WORTH [illegible]

[illegible] AVE., NEAR WESTERN AVE. [illegible] HOUSE WITH 2 BEDROOMS, [illegible] GOTTEN UP, COM-[illegible] WATER HEATER; DOUBLE [illegible] SCHOOL; EVERY MODERN [illegible] TO PUT INTO A [illegible]

[illegible] CLOSE TO SANTA MONICA [illegible] NEW BUNGALOW ON 50x148 [illegible] FOR APPOINTMENT TO SEE [illegible] IT IS A PLEASURE TO SHOW [illegible]

[illegible] THE CHOICE OFFERINGS IN [illegible] HOLLYWOOD AND SOUTH-[illegible]

[illegible] UNINFLATED, COMFORTABLE, [illegible] HOMES. WE HAVE THE [illegible]

[illegible]-WELCH-CAMPBELL, REALTORS, [illegible] NATIONAL BANK BLDG. [illegible]

$15,000. PLASTER.

[illegible] HOME.

[illegible] rooms, all the modern con-[illegible] contains extra large liv-[illegible] breakfast, library and [illegible] floor has 4 large bedrooms, [illegible] Large lot, lawn, front and [illegible]

$12,500.

[illegible] mission style, contain-[illegible] basement and furnace, located [illegible] tracts in the Wilshire dis-[illegible] fine lawn, extra large [illegible] you are looking for. [illegible] as this is surely a snap.

[illegible] bargains in every part of the [illegible] see MR. BLUE,

[illegible] McCARTHY CO., [illegible] Bldg. [illegible] 2371.

[illegible] AGENTS for [illegible] PROPERTIES.

[illegible] MAGNIFICENT HOME.

$37,500.

[illegible] rooms, high east [illegible] Genuine Old [illegible] hall, living [illegible] mahogany; dining [illegible] 4 master bed-[illegible] sleeping porches; [illegible]

[illegible] & GRANT, REALTORS, [illegible] AT WESTERN AVE. [illegible] 56385.

[illegible] KINGSLEY DRIVE.

[illegible] RESIDENCE TO BE SACRIFICED.

$20,000.

[illegible] A QUICK SALE.

[illegible] $12,000 to build. The lot, [illegible] $15,000.

[illegible] INSPECTION TODAY.

[illegible] & GRANT, REALTORS, [illegible] AT WESTERN AVE. [illegible] 56385.

HOUSES—For Sale.

Miscellaneous.

FOR SALE—Why not buy houses on easy terms, rent rooms and make the house pay for themselves? If you want to make money on real estate buy close-in property. I returned from Texas to close out all of my real estate. You will find the following all bargains.

$3000 CASH, BALANCE MONTHLY PAYMENTS.

$8,000— 8-room house, 217 S. Beaudry ave.
$12,000—10-room house, 223 S. Beaudry ave.
$6,000— 8-room house, 225 S. Beaudry ave.
$8,000— 9-room house, 231 S. Beaudry ave.
$7,200— 8-room house, 237 S. Beaudry ave.

$500 CASH, BALANCE MONTHLY PAYMENTS.

$1,800—4-room house, 2436 Pomeroy ave.

TERMS HALF CASH.

$3,000— 5-room house, 1473 Allison ave.
$14,000—10-room house, 257 S. Beaudry ave.
$12,000— 9-room house, 245 S. Beaudry ave.
$15,000—10-room house, furnished, 705 W. 30th.

ALLISON BARLOW, Owner.
1115 Hollingsworth Bldg. Phone 15001.

FOR SALE—

ARTISTIC NEW HOMES.

We can satisfy your desire in every particular in price, in terms and in style of architecture. Our long and extensive experience in building homes enables us to make them complete, distinctive and unique, and sought for. For this reason we completed 31 homes in June and sold 31.

Prices $4750 up to $12,500.

Telephone this morning and a representative will call in his machine and show you the homes we have for sale.

LOS ANGELES INVESTMENT COMPANY,
OWNERS AND BUILDERS,
2nd Floor Investment Bldg.,
60127. 8th and Broadway. Main 5647.

FOR SALE—Six-room bungalow, one block from car. Three bedrooms, bath and large garage. In West Hollywood. $5800. Worth $6500. $1500 cash, $50 per month.

FOR SALE—Six-room bungalow, near Goodyear plant. Three bedrooms, bath, two garages, fruit trees. A bargain at $5250. Easy terms on balance.

FOR SALE—Double bungalow. Three rooms each. Bath. Double garage. This will rent for $60 per month showing good rate of interest in investment. Price $4300. $2850 down. Balance on easy terms. This one will not last long.

PALMS REALTY COMPANY,
130 W. Fifth st., L. A.

FOR SALE—Very attractive 5-room bungalow. Within one block of Lafayette Square. High ground, one block from street car. Two blocks from grade school. Within walking distance of new high school. House, lawn and all in good repair. $4800, and a genuine bargain.

A good investment. Six-room well built bungalow and garage. Three years old, but good as new. Half in oak floors in all rooms but kitchen. East front lot, 55x120. Gas furnace in basement. Automatic hot water heater. $7500; worth much more.

C. E. OTTO, 4450 W. Washington st. 73873.

FOR SALE—

REDUCED TO $7675.
FROM $8000.

Owner instructs me to offer for one week the above price on 626 North El Centro. Business matters compel this reduction and a dollar now is worth more to him than two weeks hence. House open for inspection any afternoon or phone WEST 1206.

FOR SALE—BIGGEST BARGAIN IN CITY. Owner sacrificing beautiful modern bungalow on prettiest street. Oak hardwood floors, built-in features up to the minute. Fine neighborhood, shrubbery, garden and double garage, built for a home, leaving city, will take for quick sale $5500, $2250 down, balance like rent. House would cost $2000 more to build. You can make money on this in short time. The only house in the neighborhood of this kind for less than $6500. Located in that beautiful district near West 48th st. Furniture for sale if desired. Better hurry this will be snaped up before tonight. See BALOG, 607 S. Hill, room 601. Phone 13862.

FOR SALE—

ONLY $1000 CASH REQUIRED.

Beautiful bungalow on corner lot 50x150 to alley, near Grand ave. car line. Strictly modern with all the built-in features, cement porch and large garage. This is an opportunity to get a real home on easy terms so act quickly. Price only $5500.

Mr. Winship, with
GILCHRIST COMPANY,
726-731 Black Bldg. Pico 2824.

FOR SALE—
GREATEST OPPORTUNITY IN L. A.

WESTERN AVE. BET. 6TH AND WILSHIRE.
CHANCE OF A LIFETIME.
AGENTS AND INVESTORS.

Lot 70x150, worth $35,000; house today worth $35,000; total $70,000; sacrifice to $40,000. Don't wait; look at 625 S. Western ave. Please make appointment to see interior if interested.

JAMES J. DONAHUE, EXCLUSIVE AGENT.
3700 WILSHIRE BLVD., COR. SERRANO.
Wilshire 144. 560521.

FOR SALE—
A BARGAIN—$8500.

A SMALL ESTATE. Fine bungalow on a large lot, 128 ft. frontage, beautiful living room and breakfast room, hardwood floors, a handsome buffet. You must see this to appreciate it.

MR. MARSHALL, Pico 964.
H. B. ESHLEMAN REALTY CO.,
1st & 2nd Floors, 345-347 S. Hill.
OPEN EVENINGS UNTIL EIGHT.

FOR SALE—100 FT. FRONTAGE ON E. 16TH st., near Central ave., containing 1 single and 2 double houses, $10,000.

Also

Fine lot on E. Pico st., near Stanford, having 2 houses.

Also

Very fine business corner in Lankershim, Cal., containing store building, 2 houses, a barn and tent house.

Phone SOUTH 3935-J or call at 456 E. 43RD ST.

FOR SALE—
Near South Main street.

Fine 5-room and reception hall on 66th street.

Newly painted and decorated.

Bargain at $3800. Easy terms.

S. G. BAKER. Bdwy. 2230.

FOR SALE—
RENT RECEIPTS REPRESENT REGRETS.

Big lot 49,504 square feet, 1 1-7 acres for $2227; $222 cash, $23 per month and interest, on improved street, city water, only 20 minutes from city center on 5-cent car line; beautiful view of city and mountains, high above the fog; well drained, fine soil, stop paying rent, build a temporary home and own your own home on your own land. For particulars Phone BROADWAY 1273. MEAD & CLEMENTS, 517 Douglas Bldg.

FOR SALE—4-ROOM, BATH, SCREEN PORCH, West. $3000, $500 down.
5-room house, fine yard, out buildings, $3000.
6-room house, fruit trees; $2800, $500 down.
7-room house, fruit trees; $3500, $1000 down.
5-room house, N.W.; $2500, $500 down.
9-room substantial house; $5000, $1500 down.
200 LULLARD BLDG., 156 N. Spring.

FOR SALE—THAT BEAUTIFUL SWISS CHALET home with French panorama windows which you have admired at 1559 Diamond ave., South Pasadena, is for sale. 8 rooms, breakfast rooms, patio and pool; garage; oval prism glass buffet; beautiful lighting effects; automatic heating and sprinkling systems. Lot 60x237. Rear terraced down to large fruit orchard. Deal with owner direct. Price $8500. Terms. Phone 351121.

FOR SALE—
San Diego business man needs money.
Will sacrifice brand new duplex.
Rents $90. Price $7500.

Built by day's work, two months old. Corner lot, near Manual Arts High School. Latest conveniences, large double garage. Phone evenings Vermont 7006, day time 16671.

FOR SALE—7-ROOM COTTAGE, FREMONT AVE., BETWEEN FIRST AND TEMPLE, LOT 50x150, BARGAIN. MUST SELL. ADDRESS S, BOX 278, TIMES OFFICE.

FOR SALE—BY OWNER.
1515 SUNSET BLVD.
$5500—ONLY $1700 DOWN.

See this beautiful new Colonial bungalow, right on the boulevard at once. Fine large living room, best of oak floors; other rooms in proportion, two fine bedrooms, every feature that the best houses have. Owner must sell immediately.

FOR SALE—
BEST BUY IN WILSHIRE.
$6000 CASH NECESSARY—PRICE $9500.

Near Windsor Square and Wilshire Country Club. New chalet, 7 big rooms, basement, garage. No agents. Owner, C. E. CULBERSON, 206 Investment Bldg. Phone 60127. Evenings, Hollywood 123.

FOR SALE—
$6500. $2500 CASH.

New colonial 5 rooms and breakfast nook, finished in old ivory, hardwood floors, large garage, cement drive.

ROY E. DORLAND.
520 Byrne Bldg. Phone 63974.

FOR SALE—BEAUTIFUL 10-ROOM HOUSE, EXCELLENT LOCATION, large reception-room, dining-room, breakfast-room, music-room, 5 large bedrooms, sleeping porch, 2 baths, 3 toilets, spacious kitchen and screen porch. A genuine sacrifice for $8200.

GRANT McCARTNEY COMPANY,
Southwest Branch, 3911½ S. Vermont. Vt. 7371.

FOR SALE—SMALL COLONIAL HOME OF ARTISTIC design; 5 rooms downstairs; upstairs unfurnished. Hardwood floors, large closets, built-in buffet. Lot 50x237. Automatic sprinkling system; fruit orchard. Refined district. Price $4000; terms. Deal with owner direct. 1555 DIAMOND AVE., So. Pasadena. Phone 351121.

FOR SALE—$5500, $4500 CASH. WONDERFUL bargain. Lovely home. Tile construction and roof, polished oak floors, everything very best. Big lot, sightly, near Stephenson ave. cars. House would cost $10,000 to build. IT'S A SNAP! WELSHANS, 2537 E. 3rd. Boyle 827.

FOR SALE—SPECIAL SACRIFICE, $1000 DOWN, bal. $50 per mo., inc. int., buys close-in 6-r. modern bungalow and garage at 1330 Albany st., only $6850, lot alone worth $6000. JAMES PARIZEK, 801 Haas Bldg. 13143.

FOR SALE—$300 CASH, BALANCE $2700, TERMS. 5-room old cottage, garage, lot 45x125. 1167 E. 40th st., near Central. SCHRADER, 311 Grant Bldg. 65089.

FOR SALE—BY OWNER, 2117 8TH AVE., 9-ROOM bungalow, 3 bedrooms, upstairs; two down. Large back lawn, fruit trees, garage, fine location. $8000.

FOR SALE—$5700, HOME AND INCOME, WHITE plastered building near Goodyear plant. Two stores, 2 flats, garage, corner. T. L. CHAPIN, 123 S. Broadway.

FOR SALE—FIGUEROA ST. BARGAIN. $9500 buys 11-room house, good location. Call 5509 S. FIGUEROA.

FOR SALE—7-ROOM SWISS CHALET, SOUTH Wilshire District, only $7500. Splendid buy. MR. BARNISTER, 66413, 408 Byrne Bldg.

HOUSES—For Sale.

Miscellaneous.

FOR SALE—
NEW ENGLISH COLONIAL
BY OWNER AND BUILDER.

An exceptional buy. Six rooms, breakfast room, tile bath, beautifully finished in old ivory and mahogany. Two bedrooms, all oak floors, cabinet kitchen, all built-in features, very latest design. Large lot and garage, lawn. Pay $1000 and move in. Balance pay like rent. Ask for MR. BLAKELY, Vermont 961.

FOR SALE—ATTRACTIVE MODERN BUNGALOW ON QUARTER ACRE, $3500. GARAGE. ON HIGH LEVEL GROUND NEAR VERMONT AVE. CAR LINE. ONLY $3500. SMALL PAYMENT, BALANCE MONTHLY LIKE RENT. EMIL FIRTH, 346 SO. BROADWAY. PHONE 60167, MAIN 2543.

FOR SALE—SNAP IN A 6-ROOM BUNGALOW well located, excellently built, has reception and dining rooms, breakfast-room, 2 bedrooms, den, kitchen and bath. A snap for $4800; easy payment.

GRANT McCARTNEY COMPANY,
Southwest Branch, 3911½ S. Vermont. Vt. 7371.

FOR SALE—IMMEDIATE POSSESSION, MOVE IN. $4500—New Hampshire home, near Pico. Comfortable, spacious rooms, 2 large porches, laundry tubs, big basement; 3 car lines, first class neighborhood; $2000 cash, balance mortgage. OWNER, 519 Grant Bldg. 13003.

FOR SALE—6-ROOM BUNGALOW, W. WASHINGton and Rimpau district. Extra good buy for cash $3750, or furnished $4200. Will show by appointment. Mr. Taber, with
L. A. REALTY & LOAN CO., 61157.
712 Black Bldg. Bdwy. 3616.

FOR SALE — $5250, CASH $1250, BALANCE monthly. Swell 7-room bungalow, H.W. floors throughout, everything up to date. Pretty location in the Southwest.
12448. PAUL F. GROVER. 14753.
O. A. VICKREY & CO., 343 S. Hill st.

FOR SALE—
NEAR SOUTH MAIN STREET.

Fine five-room and reception hall on 66th st. Newly painted and decorated. Bargain at $3800. Easy terms.
S. G. BAKER, Broadway 2230.

FOR SALE—ONLY $1800. SNAP; 4-ROOM DANdy plaster house, modern, small lot but deep. Rose Hill. Worth $2500 cash. Terms for little more. By appointment only. HEAD, 1570 Hazelwood. Garvanza 645.

FOR SALE—2551 EIGHTH AVE., just north of Adams, 8 rooms with bath. Owner leaving city, nice lawn. Phone owner, 62614.

FOR SALE—MAGNIFICENT 12-ROOM RESIDENCE, Wilshire section, high and sightly, lot 103x150, house cost $22,000, lot worth $10,000, will sacrifice for quick sale, $25,000. A bargain. PECKHAM, 704 Hibernian Bldg. 65392.

FOR SALE—$2000 DOWN, BALANCE $75 PER month, new six-room Colonial bungalow, 537 N. Vine, overlooking new golf course, tile bath, tile sink, breakfast nook, lawn and shrubbery. Owner, HOMAN, office 63144. Residence 22316.

FOR SALE—SIX-ROOM CALIFORNIA HOUSE, LOT 50x338 feet; lawn flowers, variety of fruit; back of lot arranged for chicken ranch, $3300 cash, or terms, $3700; $2260 csh. Address owner, S, box 32, TIMES OFFICE.

FOR SALE—3-ROOM CALIFORNIA BUNGALOW, new and ready to move in. Price $1800. Terms ⅓ cash. 7311 San Pedro st. See OWNER, 6500 S. Main. Phone South 788.

FOR SALE—5-ROOM HOUSE, ACRE OF GROUND 100 chickens, assorted fruit trees, 7 years old; house, 1½ old, $5500, good terms. 61296.

FOR SALE—80 WEST, 6-RM. MODERN BUNGAlow, bargain; hardwood floors, furnace, garage. Possession at once. DORSEY, 61296.

FOR SALE—$3500, GOOD 6-ROOM HOUSE, 346 EDGEWARE ROAD. Bdwy. 5480.

FOR SALE—SMALL BUNGALOW ON TWO LOTS. 2209 BARLOW.

FOR SALE—AT A BARGAIN, LARGE SIX-ROOM house and lot, 1423 S. UNION AVE. Owner.

FOR SALE—8-ROOM RESIDENCE, OWNER, SOUTH 7139-R.

West and Northwest.

FOR SALE—
$12,650. Wilshire Colonial. $12,650.
1139 South Manhattan Place.

This is the best buy in a 7-room bungalow in the Wilshire district. If you are looking for a well-constructed bungalow, with perfect environment on all sides and where the appointments and finish equal a $30,000 home, be sure and see this. 7 extra large, well-arranged rooms, including large living and dining room, mahogany finish; breakfast room opening onto large terrace. All tile kitchen, all walls tiled to height of doors. 3 exceptionally large bedrooms, one 14x18 ft. Magnificent tile bath, walls tiled to ceiling, with separate tile shower; all vitreous china fixtures; hardwood floors throughout; gas furnace, basement, automatic water heater; 2-car garage. Located on east front lot. Price $12,650, half cash. Open for inspection from 10 a.m. to 5 p.m.

FORD & BECKER.
607 S. Western ave. Wilshire 4121.

FOR SALE—

GRAMERCY PLACE.

Only 3 blocks north of Wilshire Blvd. Paved street and in the heart of the very best district. Small two-story of six rooms, including living-room, reception hall, dining-room, kitchen and toilet downstairs. 3 bedrooms upstairs.

OWNER NEEDS THE MONEY AND WILL SACRIFICE FOR LESS THAN $8000 ON YOUR OWN TERMS. ONLY $1800 DOWN, WITH SMALL MONTHLY PAYMENTS FOR BALANCE.

The lot is 40x150, and there is no garage. The house needs painting and should you be a speculator, you can make $1500 to $2000 this fall if you paint same. Call MR. McCARTY, Wilshire 4473. Evenings, Wilshire 5814.

FOR SALE—

$7500. $7500.

WHITE PLASTER BUNGALOW.

Unusual bungalow, distinctive features, two large bedrooms and spacious bath, refined architectural design and well built garage. Lawn in excellent condition. See it today. Call MR. FAY for appointment.

FRANK MELINE CO., WILSHIRE AT VERMONT.
Wilshire 1464.

FOR SALE—
$9500. $9500. $9500.

Attractive 7-room bungalow, located north of Wilshire boulevard. Beautifully finished. This is not a new place, but about 4 years old, built as few bungalows are built today.

$12,500. $12,500. $12,500.

Buyers come and see this up-to-date bungalow with 3 large bedrooms. This is an exceptional bargain. Come early if you want a Wilshire home priced right.

HERBERT W. CHESEBRO COMPANY,
3745 Wilshire blvd.
Cor. Oxford. Phone 567585.

FOR SALE—

A BEAUTIFUL HOME TODAY.

LATER ON A REGULAR GOLD MINE.

10 large rooms, all hardwood floors; gas furnace, and all modern conveniences. In finest repair. Corner lot 100x160. Near Figueroa. Surroundings the best. Worth $16,000. Price today only $11,000.

A. M. JAMISON.
Phone 61401. 312 Hollingsworth Bldg.

FOR SALE—
WILSHIRE DISTRICT.
HIGHLY RESTRICTED CHAPMAN PARK.
$20,000.

The home is worth the money. 10 beautiful rooms, two tile baths, maid's quarters and bath. The inside finish is perfect, the arrangement ideal and the location and environment wonderful. I can't tell you all the nice things about this house in this ad, for it would take up a whole page. My auto is at your disposal.

See Frank C. Curry, with
567393. HARRY H. BELDEN, 3910 W. 6th st.

FOR SALE—

$5500
NORTH WILSHIRE BARGAIN.

A most artistic little vine-covered bungalow consisting of 5 rooms, strictly modern, good location, fine garage, cement floor and drive, pretty lawns, lots of beautiful flowers. This is the little home that you have been looking for. Act quick, it will be sold today.

ROBINSON & GLASS.
126 S. Western ave. 567992.

FOR SALE — 3 NEW HOUSES, $2500, $2600, $2700 each, $500 cash, balance like rent. 5c yellow car, near Catholic and public schools, fine neighborhood in southwest, city water, gas, electricity.

$3000 for an old house that's modern, worth $4000, 5 rooms, basement, garage, large lot, near Sunset blvd., 10 minutes from Broadway. Free automobile to see them. Hurry, they won't last long.

ALLEN RATTEREE, 306 W. Ninth st.

FOR SALE—
$1000 DOWN.
$1000 DOWN.

Colonial bungalow, 60-foot lot, six large sunny modern rooms, breakfast nook, beautiful fireplace and buffet. Tiled bath and tiled in tub. Tiled kitchen. A beautiful home in a high class restricted district. Payments $50 per month. Cheaper than rent. No agents. Phone MR. MACBETH, West 2591.

FOR SALE—
WILSHIRE BARGAIN.
Near First and Western, $5800.

Pretty 5-room modern bungalow on high ground, in heart of Wilshire, for only $5800. Will sell for $7000 this fall. 630 S. WESTERN. 560274.

FOR SALE—$5500, CASH $2000.
Splendid well built 5-room bungalow, modern hardwood floors, built-in features, 5 years old. Lot 50x150, nice street and neighborhood, Adams car line. 10 full bearing fruit trees, garage, cemented porch, facing east. Don't overlook this one. Must sell at once. Phone 73764.

FOR SALE—$4000, ONLY $1000 CASH. A cosy 5-room bungalow, two bedrooms, on nice street, close to Adams car line; lot 50x150, garage, 12 fruit trees and garden. This is a pick-up. Inquire at 2202 W. 31ST ST. Phone 73764. No agents.

FOR SALE—BEST HOME BUY. Need cash for my business, will sacrifice 6-room bungalow, 3 bedrooms, wide lot, fine location. For quick deal, $4400. MR. HAGGLUND, 230 San Fernando Bldg.

FOR SALE—$2000 UNDER VALUE, 1782 W. 25th st., 8-room mod. 2-story, 4 bdrms., large garage, suitable for flats, only $6500; $3000 cash, bal. mortg. Occupant will show. SCHULER, 308 LISSNER BLDG. 66843, eve. 72112.

FOR SALE—5-ROOM COLONIAL COTTAGE, EXcellent condition, near Washington on New England. $5000. Might take late automobile. Phone early mornings or evenings. OWNER, West 2357.

FOR SALE — N. WILSHIRE NEW STRICTLY modern colonial 6 rooms, breakfast nook. Beautifully decorated sleeping rooms, garage, drive, lawn, underground sprinkling system. Only $6300, $1500 cash. Shown by appointment only. DENTON or CHRISTILAW, 319½ S. Hill. 61334.

FOR SALE—SPLENDID 8-ROOM HOUSE, BUILT-in features, cement basement, decorated; garage. Bargain for $7500. 1566 W. 29TH ST. Gosling. 14150.

FOR SALE—$5800, WEST ADAMS DISTRICT. A fine 7-room bungalow, beautiful condition and finished all hardwood floors, furnace, large garage. For appointment PHONE 64800.

FOR SALE—7-ROOM BUNGALOW, SLEEPING porch, Kingsley Drive, furnace, garage. Fine built-in features. Paved street. BDWY. 1696.

FOR SALE—NEW HOME, READY TO OCCUPY. 1938 VICTORIA DR., Wellington Square.

HOUSES—For Sale.

West and Northwest.

FOR SALE—

WE LIST AND SELL

Houses that are priced right. If you are looking for a home in or around Los Angeles, see us. Our prices from $2000 to $37,000; easy terms. For example, we are offering this week:

5-room house in good district, $3150. $800 to $1000 cash; balance terms.

6-room house at $5500, $1300 cash. Modern. Has fine concrete cellar.

We are exclusive agents for a 10-room house in best residential district in city, which can be handled for $7500 cash. This home is really worth $25,000. A 2½-story house with fine ballroom and billiard parlor on top floor, extending full length of home. Large lot. Price $15,000.

Let us show you these homes.
Mr. Van Denburg, 60175.

F. P. NEWPORT CO.,
206 Central Bldg. Corner 6th and Main.

FOR SALE—

YOU'D BETTER BUY IN WILSHIRE."

NEW WHITE PLASTER.
2-FAMILY FLAT, 10 ROOMS.
5 rooms, 2 bedrooms and
Sleeping porch each. Tiled bath.
Instantaneous heater.

ABSOLUTELY MODERN.

NEAR THE UNIVERSITY OF CALIFORNIA.
Terms can be arranged.
Price $16,500.

WESTERN AVENUE BRANCH,

567716. COOK REALTY CO. 567716.
150 S. WESTERN AVE.

FOR SALE—

Under the spreading walnut tree.

This charming bungalow must be seen to be appreciated. Contains 7 large rooms, tile bath, tile appointed kitchen. Beautiful built-in features. Built to last a lifetime. On large lot with lots of trees and shrubbery. Your dream of a bungalow come true. See it today. Call Mr. Moore.

Let the walnuts pay your taxes.

FRANK MELINE CO.,
Wilshire at Vermont.
Wilshire 1464.

FOR SALE—

IN WILSHIRE.
QUICK SALE NECESSARY.
OWNER'S LOSS YOUR GAIN.
$7850. REDUCED FROM $8750.
ONLY $2000 CASH.

This beautiful bungalow, exclusive in design contains spacious living and dining-room, cosy breakfast-room, large sleeping rooms, and convenient kitchen. Hardwood floors throughout, ivory finish. Garage, lawn and flowers. ATTRACTIVE HOME THAT WILL PLEASE YOU. See Mr. De Merritt.

W. I. HOLLINGSWORTH & CO.,
56132. R E A L T O R S. 56132
WILSHIRE BRANCH.
301 S. Western avenue.

FOR SALE—

HOUSES—BUNGALOWS—FLATS.
Furnished and Unfurnished.
In Wilshire, Hollywood, Southwest.

ALL SIZES—ALL PRICES.
Save yourself time, worry and expense.
See us in the morning
and have your new home
selected by night.

HARRY GROSSMAN,
Member Los Angeles Realty Board
203-4-5 Haas Bldg., Seventh and Broadway.
Phones: 64374, Main 1365, 62471.

FOR SALE—
TERMS. $6500. TERMS.
5-ROOM COLONIAL BUNGALOW.
LARGE LIVING-ROOM EXTENDING ACROSS ENTIRE FRONT OF HOME, 2 CHEERFUL BEDROOMS, BREAKFAST NOOK, AND ALL MODERN, UP-TO-DATE CONVENIENCES. ONE AND ONE-HALF BLOCKS FROM WESTERN AVE. CAR LINE. LOCATED BETWEEN MELROSE AND SANTA MONICA BLVD. CALL MR. O'CONNOR, WITH

HUBBARD-EVANS-HOIT.
3691 WILSHIRE BLVD. AT SERRANO.
560391. 568032.

FOR SALE—
FOURTH AND HARVARD BLVD.
$13,750.

The gem bungalow of all Wilshire, on lot worth $6500. 3 B. R., wonderful sleeping porch, cellar, gas furnace auto heater, garage, etc. See it, 309 S. Harvard.

ANOTHER ONE ONLY $8500.
KINGSLEY DRIVE.

Buy this wonder bungalow and make $2000 in 90 days. 110 N. Kingsley. FRANK D. TATUM & CO., 630 S. Western ave. 560274 or Main 176.

FOR SALE—

OWNER LEAVING CITY.

HOME MUST BE SOLD.

Modern home of 8 rooms, all hardwood floors. Large lot, beautiful surroundings. Restricted district. LOVELY WESTMORELAND AVE. $10,500.

A. M. JAMISON,
Phone 61401. 312 Hollingsworth Bldg.

FOR SALE—
ARLINGTON HTS. $8000. ARLINGTON HTS.

6-room colonial bungalow, H.W. floors, tile sink and built-in tile bath with shower. Side patio with lawns, front and back, fine garage, cement drive. $2500 cash, balance $50 per month.

HEDRICK BROS.
ARCHITECTURAL DESIGNERS & BUILDERS,
65826. 515-16 MERCHANTS' TRUST BLDG.

FOR SALE—NORTH WILSHIRE. BUNGALOW BARGAIN: 8 large rooms, beautifully finished in selected wood, ⅜-inch hardwood floors throughout; 3 sleeping rooms and wall bed in den corner lot—fine district, close to western ave.—bargain at $7750, one-half cash. Shown by appointment only—better hurry. See Mr. Green, 15030 or Main 8997.

C. C. ALBRIGHT CO.
501 Merchants' Nat. Bank Bldg.

FOR SALE—
CHALET NEAR THIRD AND ARDMORE.
ONLY $10,000, WORTH $13,500.

Think of it, in this location, too. 8 rooms of joy at this price. 4 B. R. and wonderful bath upstairs. Cellar, furnace, auto heater, beautiful yard with rare shrubs and fruits. FRANK D. TATUM & CO., 630 S. Western ave. 560274 or Main 176! nights or Sundays 567461.

FOR SALE— ONLY $12,800.
A SPLENDID 9-ROOM RESIDENCE ON 75x156 LOT IN THE WEST ADAMS HEIGHTS DISTRICT AT A BARGAIN. HARDWOOD FLOORS DOWNSTAIRS. LOT ALONE WORTH $6000; HOUSE COULD NOT BE BUILT FOR PRICE ASKED.

J. B. BAKER.
PHONE 67764. 413 S. HILL ST.

FOR SALE—SAVE COMMISSION AND BUY A beautiful 6-room modern bungalow, furnished, lot 75x125, large vegetable garden, several fruit trees and chicken coop included. Price $5000, $1500 down will handle. Take red car on Hill st. marked Echo Park ave., get off in front of door. 1862 ECHO PARK AVE. 558636.

FOR SALE—

$25,000.
HOLLYWOOD FOOTHILLS.
8 ROOMS, 2 BATHS, BRAND NEW WHITE PLASTERED HOME. IMMEDIATE POSSESSION. LARGE CORNER LOT. A VERY DESIRABLE LOCATION FOR THE EXCLUSIVE.
J. M. BEST, 631 S. SPRING. 60478.

FOR SALE—
$12,000.
MANHATTAN NEAR SECOND.
8 ROOMS, 2-STORY, BRICK FRONT. LARGE TREES AND SHRUBBERY. A GOOD HOME FOR THE MONEY.
J. M. BEST, 631 S. SPRING. 60478.

FOR SALE—POSSESSION AT ONCE. I CAN SELL new colonial bungalow for $6750, and monthly payments. $1000 down, 6-room, tile bath and kitchen sink, large lot, street improvements all in; compare it with anything of the kind in town for price, terms and location by appointment. WEST 2591.

FOR SALE—7-ROOM STRICTLY MODERN HOME in West Adams district, on high ground, with fine view of mountains; all hardwood finish downstairs; 3 large bedrooms and sleeping porch upstairs. Price $8000, half cash. Is very reasonable.

J. D. HAMMOND CO., EXCLUSIVE AGENT.
1461 WEST WASHINGTON. WEST 903.

FOR SALE—NEW 8-ROOM, 2-STORY HOUSE, strictly modern, and in first-class condition, in restricted district near new Ambassador Hotel. An ideal location, with abundant flowers and trees. $13,500. Terms. 811 S. MARIPOSA AVE.

FOR SALE—
$15,500. BEAUTY.
WILTON NEAR SECOND.
8 ROOMS, WHITE, NEW. SHRUBBERY.
OWNER WILL GIVE IMMEDIATE POSSESSION.
J. M. BEST, 631 S. SPRING. 60478.

FOR SALE—GOOD 6-ROOM HOUSE ON ARAPahoe st., near Washington; large lot; price $4250; $1500 cash.

J. D. HAMMOND CO.,
1461 W. Washington District. West 903.

FOR SALE—MODERN EIGHT-ROOM BUNGALOW, near W. 30th and St. Andrews. 3 bedrooms and large sleeping porch, bath, upstairs. Large rooms downstairs. Immediate possession. $6800, $1500 down, balance terms. WEST 1828.

FOR SALE— NINE ROOMS.
Music-room, 4 bedrooms, 2 baths, and separate built-in shower, large garage, furnace, splendid location. For quick sale $10,000. 118 S. RAMPART BLVD. 54736.

FOR SALE—10-ROOM MODERN HOME, FURnace, garage, etc. Lake st., near Ninth. Price $10,500; ½ cash.
W. J. KELLY,
61090. 624 Cit. Nat'l Bank Bldg. 61090.

FOR SALE—6-ROOM COTTAGE, 2ND AVE. GOOD residence lot 50x150, near Pico, $4250. $1000 cash, balance $30 month. 12210. JAFFERE, 308 Central Bldg.

FOR SALE—BEAUTIFUL HOME, HIGH GROUND, eight rooms, sleeping porch, garage. $6750, terms. 1406 KELLAM AVE., Carter. 51624.

FOR SALE—GREATEST SNAP ON WEST WASHington. 5 rooms downstairs. Lot 55x150, $1500 under value. STANCHFIELD. 64879.

FOR SALE—HOLLYWOOD WAY, ATTRACTIVE new colonial, attractive home, attractive price. Attractive terms. For appointment PHONE 64800.

FOR SALE—NEW COLONIAL, SIX RMS., TILE bath. Hollywood. $7000. OWNER. 560194.

HOUSES—For Sale.

West and Northwest.

FOR SALE—

$32,500.
EXCLUSIVE WINDSOR SQUARE SECTION.

Beautiful new 10-room residence, designed on lines of the old Spanish architecture. Contains 5 bedrooms, 3 tile baths, 33-foot living-room. Interior finished in hand-rubbed mahogany and walls done in canvas and oil. Lot 70x180, with double garage. Cement basement, light as day, with gas furnace and automatic water heater. This home is absolutely complete in workmanship and design and built to please the most critical.

$20,000.
NORTON AVE., NEAR SECOND.

Elegant new residence of 10 rooms and 3 tile baths, extra large living-room, dining-room and sunroom, done in hand-rubbed mahogany; 5 bedrooms and beautiful breakfast room; lot is 60x170, with double garage, cement basement, gas furnace and automatic heater. For further information regarding these two beautiful residences, phone GEORGE COLE, associated with

HARRY H. BELDEN, OWNER AND BUILDER.
3910 WEST 6TH. PHONE 567393.

FOR SALE—
NORMAL TRACT BARGAIN.

Beautiful 6-room bungalow, near the University of California, convenient to Heliotrope car. Spacious living and dining-rooms, dandy kitchen and all built-in features, including breakfast nook; tile sink and bath, two splendid bedrooms and closets; very attractive built-in features; lighting fixtures and decorations. Hardwood floors throughout; large lot, lawn, garage and cement drive. A dandy home for $8500. Terms.

$6750. FURNISHED HOME SNAP. $6750.
7-room modern bungalow, good living-rooms, three nice bedrooms, breakfast-room and den; hardwood floors throughout; tiled bath, all built-in features; cement basement and furnace, furnishings are very substantial and comfortable, and include piano, nice lawn, fruit trees, garage and cement drive; this home is about six years old, is in fine condition, and is in one of the best sections of the city. $6750, terms. MR. HORNING.

CAMP & WALDO,
829 L. A. Investment Bldg.
62364.

FOR SALE—

$30,000.
SUBURBAN HOME OF CHARM.

WONDERFUL MOUNTAIN AND BEACH VIEW.
BEAUTIFUL CORNER HOME.
ACRE OF GROUND.

A charming cosy home, nestling in a veritable park, rare shrubs and flowers, an unusual view of mountains and sea. Close to Brentwood Golf Club. Home has 8 rooms, 2 baths, sleeping porches, very cosy arrangement, exceptional large verandas, fine basement and heating arrangement, double garage and man's quarters. The interior is of Craftman's design and is a most livable charming home. 56302 or Wil. 2664. Call MR. STAIR

with
KELLS & GRANT,
REALTORS.
Wilshire Blvd. at Western ave.
56302. Wil. 2664. 56385.

FOR SALE—
$8750. DRIVE OUT BY THIS TONIGHT. $8750.

The location and exterior will meet with your approval, we are sure. The interior will please you equally as well, and can be seen by appointment. Seven large rooms and they are light and cheery. Three bedrooms; cosy breakfast room; roomy kitchen and bath; well-arranged living and dining-rooms with select fixtures and paper. Hardwood floors. French doors and windows; built-in conveniences and a beautiful vine-covered veranda facing East. The number is 637 N. Manhattan place. Our number is Broadway 8043. Ring Mr. Campbell for appointment.

AVERILL-WEYMOUTH CO., INC.,
Exclusive Agents.
Bdwy. 8043. 725 So. Olive st.

FOR SALE—
SOUTH WILSHIRE NEAR PICO.
MY 9-ROOM HOME.
1262 FIFTH AVENUE.
Lot 60x135 ft., highly improved.
Must sell it quick. Here is a
big bargain. I have instructed my
agent to sell it this week.
Open daily from 10 a.m. to 5 p.m.
Call C. M. Staub, with
C. C. C. TATUM—REALTOR.
13303. 636 Mer. Nat. Bank Bldg. Main 3303.

FOR SALE—
MAKE ME AN OFFER—QUICK.

Here is a good looking, well built, pleasant 2-story house of 9 rooms, including breakfast-room and 4 chambers, that non-resident owner instructs me to sell at once. It is east of Vermont on a paved well-traveled street, on a 60 ft. lot. Spend a few hundred on this place and you can clean up $2000 to $3000 this winter. Let me show you this quick or someone will beat you to it. Phone MR. GRIGG, 67449.

FOR SALE—COMPLETELY FURNISHED, BABY Grand and other elegant mahogany, cut glass, silver, dishes, linens. 2904 Sunset Place, one block Wilshire Blvd. This wonderful home must be sold this week. 9 large airy rooms, 2 baths, sleeping porch, beautiful living-room, with French doors to large conservatory; landscape garden; owner leaves August 1. Some one gets a bargain of a lifetime. Drive out Wilshire Blvd. to Wilshire Place, south one block. Open for inspection 10 to 5 today. No obligation on your part.

FOR SALE—
ONLY $1000 CASH.
PRICE $4850, BAL. LESS THAN RENT.

This dandy new bungalow of 4 fine rooms, with additional roller bed. Good neighborhood, near schools and cars. Large lot, basement, etc. THIS IS POSITIVELY OUR ONE BEST BUY. QUICK ACTION REQUIRED.

ROBINSON & GLASS.
126 S. Western ave. 567992.

FOR SALE—
WILSHIRE GRAY CHALET.
ONLY $8750.

7 rooms of joy and luxury, with French doors opening onto rose covered patio and a gorgeous yard with 9 bearing fruit trees. House has cellar and furnace. Modern and up to date and near First and Western. 630 S. WESTERN. 560274.

FOR SALE—DOUBLE HOUSE, CLOSE IN, NEAR Washington; 4 rooms on one side and 3 rooms below, with 4 bedrooms above on other side. Is in best of condition throughout. Large lot with fruit and shade trees. A home with an income. Price $8000. Terms very reasonable.

J. D. HAMMOND CO., Exclusive Agent,
1461 West Washington. West 903.

FOR SALE—BARGAIN, $8500, 7-ROOM MODERN bungalow, hardwood floors throughout, cement basement, furnace, all built-in features and expensive features, cement porches, garage, cement floor and drive. Lot 68x153. Nice lawns, fruit and flowers. Open for inspection from 2 to 5. 124 N. HARVARD. Phone Holly 1286. No agents.

FOR SALE—HEART OF WILSHIRE, BEAUTIFUL 4-flat building of 5 rooms each, consisting of living and dining rooms, 2 bedrooms, tile bath and kitchen, sleeping porch. Oak floors, 4 garages. Fine income. A real snap and on easy terms.

GRANT McCARTNEY COMPANY,
939 Merchants' National Bank Bldg. Pico 302.

FOR SALE—
$1250 CASH.

Price $3850. Balance $35 month. Splendid 5-room bungalow, nicely finished interior and modern. One block West Adams car. Never offered before. Nice neighborhood. Call 4412 S. HOOVER. Automobile service.

FOR SALE—
MY 10-ROOM HOME.
AT 972 S. ARAPAHOE.
60-FT. LOT, PAVED STREET.

FOR SALE—$6500. WHY PAY MORE? AN attractive, well finished, close-in North Wilshire bungalow home. Well finished and in A-1 condition; 2 bedrooms, hardwood floors, garage, lawn, flowers, etc. For particulars see G. S. HIGBIE, 711 Hollingsworth Bldg. Phone 62531.

FOR SALE—BEAUTIFUL COLONIAL OF SIX rooms, living-room 16x24. Hardwood floors throughout, cement drive and garage. Has to be seen to be appreciated. Only $6800. Reasonable terms. DINTON or CHRISTILAW. 61334. 319½ S. Hill st.

FOR SALE—$2600, 5-ROOM COTTAGE, $1200 cash, balance like rent, fine lawn, flowers and garden, large garage. 20 minutes from postoffice, take Temple car, walk one block east. Owner, 3421 JOHN ST.

FOR SALE—$9000, FURNISHED BUNGALOW, 6 large rooms, 18th Place, west of Crenshaw Blvd. Beautiful view. Large lot, fruits, flowers, garage. Half cash. Inspect by appointment with owner. Address S, box 271, TIMES OFFICE.

FOR SALE— $5250.
5 rooms, bath and sleeping porch, big front porch, garage; on Maplewood between Western and Wilton. Big lot; lawn; half cash. Owner, 349; 112 SOUTH WESTERN.

FOR SALE—BY OWNER, REAL BARGAIN, 9-room 2-story house and garage, close in, 807 S. Burlington, $7500 net, terms or cash. Phone OWNER, Main 7225.

FOR SALE—AM LEAVING CITY, MUST SELL equity in my 8-room modern home with large sleeping porch. Fine location and a lovely home. First reasonable offer takes it. 1849 W. 22ND ST.

FOR SALE—608 N. BENTON WAY. ATTRACtive 3-room, bath, California house. $2600, terms.

FOR SALE—BEAUTIFUL NEW COLONIAL. 3 bdrms., tile bath, N. Wilshire dist. $7700. Mr. Dobbins, with Jennison and Ramage. 560194.

FOR SALE — MODERN 6-ROOM BUNGALOW, large lot, fruit trees, garage; bargain at $4500. See OWNER, 2267 W. 29th st.

FOR SALE—$3300 CASH, GOOD LITTLE 4-room bungalow, near West Adams and Gramercy. For appointment PHONE 64800.

FOR SALE—BY OWNER.
6 rooms, modern. Cheapest buy in northwest. High ground. Price $4000, $1000 cash. 2333 LONDON ST. Call after 5:30 p.m.

South and Southwest.

FOR SALE—2 NEW MODERN WHITE BUNGAlows, $3150 each, easy terms. Take Hoover car or University car marked Manchester to 74th st. Houses No. 1236 and No. 1300. If you want a new home quick, look at these, then see owner. 331 BLACK BLDG., 4th and Hill.

FOR SALE—
Dandy 6-room modern bungalow, near Goodyear plant, $5000, $1000 down.
R. H. SCHWARZKOPF,
Tel. 64080. 223 W. P. Story Bldg.

FOR SALE—A GOOD 7-ROOM DUPLEX BUNGAlow well furnished, S. W. Income $100 net month. $5500, $2000 cash. Another, 9 rooms, duplex, furnished. Income $70. $4500; east side. BLALOCK & CO., 607 S. Hill. Room 312.

FOR SALE—$3800. TERMS.
Beautiful home, 5 rooms, sleeping porch, modern bungalow, lot 40x138, garden, garage; near car line and stores. VERMONT 6323.

FOR SALE—$5750, 2 MODERN BUNGALOWS AND furnished on large lot, 52nd Place, west of Moneta. 26855. No agent.

FOR SALE—BEAUTIFUL 7-ROOM MODERN BUNgalow. If you want a real home at the right price. Look at 542 WEST 43RD PLACE, 12 to 5.

FOR SALE—SWELL DOUBLE BUNGALOW NEAR Dalton and Santa Barbara. 4 rooms each side $6500. Call 4375 MONETA.

FOR SALE—BUNGALOW, 6 LARGE ROOMS, $1750, terms. SANTA BARBARA AND ARLINGTON.

FOR SALE—2 MODERN BUNGALOWS, BARGAINS. Apply 1842 WEST 41ST PLACE.

HOUSES—For Sale.

South and Southwest.

FOR SALE—

BY OWNER.

FURNISHED OR UNFURNISHED.

FOR $2000 LESS THAN ACTUAL VALUE FOR IMMEDIATE SALE. TERMS REASONABLE. NEAR MANUAL ARTS HIGH SCHOOL. GOOD LOCATION, LESS THAN ONE BLOCK EAST OF VERMONT AVENUE, BEING

901 WEST 55TH STREET.

Six large rooms, including three good bedrooms. Strictly modern, including gas heater, etc. Hardwood floors. Lot 50x150 feet to alley, with good garage.

Occupied by owner and open for inspection. Call between 1:30 and 6 p.m. any day except Sunday. For appointment at other hours, TELEPHONE 26857.

FOR SALE—
ANGELES MESA BARGAIN.

Beautiful 7-room plastered exterior bungalow. Located on a high east front lot with a splendid view of the city and mountains. 3 bedrooms, breakfast-room, large garage and cement drive way. Price only $7000, $2000 cash, $50 per month.

MR. VANDERHEIDE, Pico 964.
H. B. ESHLEMAN REALTY CO.,
1ST & 2ND FLOORS, 345-347 S. Hill st.
OPEN EVENINGS UNTIL EIGHT.

FOR SALE—
$6000—LOOK—$6000.

8 rooms—a bargain if there ever was one. Good location, Southwest, near Manual Arts and Exposition Park. Hardwood floors and built-in features. This house is not new, but in splendid condition. $2500 cash will handle, then easy payments. Don't fail to see this. Good for a home or an investment. 3924 SO. VERMONT.

FOR SALE—
SAVE $1300.

7-room bungalow with garage, near two car lines, restricted district, modern in every respect. Going at $5250, $2850 down, balance $25 monthly including interest.

See SMITH.
500-502 Citizens National Bank.
5th and Spring.

FOR SALE—7 ROOMS, MODERN. LOT 50X149. Living room, dining room, den and kitchen on first floor. 3 beautiful bedrooms and bath, also porch, upstairs. Garage, lawn and flowers. This house is situated near Manual Arts and Exposition Park. Price $7250, on very easy terms. 3924 SO. VERMONT.

FOR SALE—
SEVEN-ROOM RESIDENCE, BUNGALOW TYPE, THREE BEDROOMS AND DEN, DOUBLE GARAGE, LARGE LOT, FRUIT AND FLOWERS; $6200; $1500 DOWN AND MONTHLY PAYMENTS.

MR. MOREY, WITH
J. B. BAKER,
PHONE 67764. 413 S. HILL ST.

FOR SALE—BY OWNER, IMMEDIATE POSSESsion completely furnished modern bungalow. Owner compelled go east by August 1. This is one of the best built and arranged bungalows in Los Angeles and is situated near two car lines, library and park. Twenty minutes from center of city. For particulars and terms call VERMONT 36.

FOR SALE—
REAL HOME BARGAIN, $5250.

Why go miles out when you can get a perfectly good home close in at less money? Mine is worth while, and street car rides are long and tedious if you go far. Capital 6-room home near Adams and Dalton. A real buy. P. H. BLADES, 711 Hollingsworth. 14289.

FOR SALE—
LIKE GASOLINE, BECOMING SCARCE.
$4750, $1000 cash, $30 a month.

Immediate possession. Close in on 30th st. 5 good rooms and garage, all in best of condition inside and out. First come, first served. HENRY CARTER CO., 3122 S. Vermont.

FOR SALE—BEAUTIFUL 6-ROOM BUNGALOW; hardwood floors throughout. Living-room 14x30; buffet in dining-room and breakfast-room; all large rooms, well arranged. North and east porches. Garage, flowers and fruit trees. Must be seen to be appreciated. 2714 W. JEFFERSON ST.

FOR SALE—COME TO SUNNYSIDE FOR BARgains in houses. We have 4, 5 and 6-room bungalows for $1750, $2250, $2750, $3000, $3500, $4000; easy payments. Take Hoover or University car, off at Manchester. THARP & BABER, southwest corner Vermont and Manchester.

FOR SALE—READY TO OCCUPY. BEAUTIFUL little furnished bungalow on fine lot, 5006 S. Main st. 5 rooms, sleeping porch and pavilion. Also garage, outhouses, 4 beds, piano. Worth $7000; will take $5500 if sold before July 15th. Rent easily $75. Apply 147 W. 27TH. 20062.

FOR SALE — COLONIAL BUNGALOW, 6 BEAUtiful rooms in old ivory, hardwood floors throughout; cement drive and garage, built by day labor, one block to best car, 20 minutes out. $6500. Tel. or call and motor out with us. O. H. THOMPSON, 228 Story B'ldg. 62694.

FOR SALE—
$6300, W. 46TH ST.
8-ROOM BUNGALOW, OAK FLOORS, GARAGE, MODERN, NEAR MANUAL ARTS AND NORMANDIE AVE. SCHOOLS.
J. M. BEST, 631 S. SPRING. 60478.

FOR SALE—6-ROOM MODERN BUNGALOW. WE are going abroad and must sell. Tickets are bought. We leave on the 10th of August. Located near Main and 73rd. Price $3500, $1500 cash, $30 per month. See HARRY BURKE, 5401 Moneta ave.

FOR SALE—FURNISHED 6-ROOM MODERN BUNgalow, lot 50x135, No. 1455 W. 25th st., half block west of Vermont on north side. Price $5000. Will be open from 10 a.m. until 3 p.m. today only. If you want a place to move into see this today.

FOR SALE — 557 W. 41ST DRIVE. 6-ROOM modern bungalow, large sleeping porch, 2 bedrooms, built-in features, will put hardwood floors in main rooms if desired, garage, $1200 to $1500 cash, balance easy terms. Call between 9 a.m. and 4 p.m. Owner on premises.

FOR SALE — LOOK THIS ONE OVER, $7000. $2700 cash, balance $55 month. 6-room colonial, 8 months old, hardwood floors throughout. Garage, lawn and flowers. Built for a home. No agents. Owner, VERMONT 1519.

FOR SALE—NEW 7-ROOM BUNGALOW, 3 BEDrooms and breakfast-room, hardwood floors, automatic heater, two tubs, garage, only $1500 cash required. Near Grand ave. car. 1243 W. 51ST ST. Phone owner, Vermont 279.

FOR SALE—$500 CASH, $20 MONTHLY, $2500. 5-room modern plastered house; small lot. On Paloma near Griffith and Jefferson. 712 H. W. HELLMAN BLDG.

FOR SALE—6-ROOM BUNGALOW, HARDWOOD floors; garage; $4500; cash payment $1800. 4375 MONETA AVE.

FOR SALE—BEAUTIFUL 5-ROOM CEMENT house, like new, only $4600, worth $6500. SANTA BARBARA AND ARLINGTON.

FOR SALE—TWO-STORY 8-ROOM HOUSE, BATH, basement, furnace, needs painting. $6500; part cash. Owner, 1430 W. 27TH ST.

FOR SALE—6 ROOMS, NEAR LIBRARY, GARAGE, furnace, in Vermont Square. $6600. 4641 S. HOOVER ST.

FOR SALE—BEAUTIFUL 10-ROOM HOUSE, close in, good terms. Close to West Adams st. 61296.

FOR SALE—6-ROOM MODERN BUNGALOW, hardwood floors, throughout and garage. See owner, 601 W. 55TH ST.

FOR SALE—NEW MODERN 7-ROOM HOUSE, 41st Drive, Manual Arts district, $7000, $3000 cash. FULLER REALTY, 4154 Vermont ave.

FOR SALE—NEAR GOODYEAR PLANT, 6-ROOM house, gas, electric lights, bath, lot 50x150. Price $3500. Act quickly. Phone GAR. 1801.

FOR SALE—SNAP, 5-ROOM BUNGALOW, SOUTHwest, $3250; $750 down. 63189.

FOR SALE—6 ROOMS, GARAGE, $4500, TERMS. 4641 S. HOOVER ST.

FOR SALE — 7 ROOMS, SOME BUY. $6500; terms. 4641 S. HOOVER ST.

FOR SALE—$3500, 5-ROOM BUNGALOW, GArage, lot 40x138. 3842 LA SALLE AVE.

East and Southeast.

FOR SALE—5-ROOM MODERN HOUSE, A-1 CONdition; good location; lot 50x140; cement basement; 3 poultry houses; house newly decorated inside and out. Good car service. Only 15 minutes from center of city. Price $3800, $1950 cash, balance $20 monthly. See MR. OHM, CALMIN CO., 703 West 8th st. Phone 62163.

FOR SALE—BY OWNER. BEAUTIFUL 5-ROOM house, 50x150 to alley, hardwood floors, all modern improvements, fruit, shade trees, flowers, chicken pen for 200 chickens, newly painted outside and decorated inside. Ready to move in. Best section of Boyle Heights. Price $4200, terms. 1821 E. 2ND ST. Boyle 5661.

FOR SALE—OWNER GOING NORTH, MUST SELL his bungalow, 4 rooms and bath, all furnished for $3050. Garage and fruit, $1150 down, balance $17.50 month at 1118 LA PUERTIA ST., south of Stephenson ave., on Indiana st., 2 blocks south and 1 west.

FOR SALE—NEAR GOODYEAR FACTORY large 8-room house, suitable for roomers and boarders. Good condition, $6750, $2500 cash, balance terms. 634 E. 54TH ST. 24283.

FOR SALE—SIX-ROOM COTTAGE, GOOD CONDItion, fine neighborhood, now vacant, $4250. No. 335 E. 35TH ST.

North and Northeast.

FOR SALE—CHEAPER THAN RENT, BIG 6-room house, garage, cellar, lot 50x150, fruit trees, flowers, both electric and gas lights, half block from red and yellow car line. $4000, $1200 cash. Only $25 month including interest. 124 E. AVE. 40. Lincoln 3555.

FOR SALE—HIGHLAND PARK.
A little beauty. 5-room colonial bungalow, up to the minute, garage, view, furniture if desired. Price $7000. HEIDEMAN & CO., 5814 Pasadena ave. Garvanza 2064.

FOR SALE—MODERN 5-ROOM BUNGALOW, GArage, lot 40x145, cash or terms, by owner. 5620 BALTIMORE. Garvanza 1424.

FOR SALE—$3000, 5-ROOM MODERN HOME, garage. Everything. Best part Boyle Heights. BROADWAY 3708.

Furnished.

FOR SALE—
Eight rooms, furniture, now divided into two flats, can be thrown together and used as one. Will give immediate possession if desired; 15 minutes from 3rd and Main. Price $225. Take E. 4th st. car. 417 MATHEW ST.

FOR SALE—6 ROOMS FURNISHED, UP TO DATE, piano, and Victrola, close to Goodyear, price $6500, $3500 cash, balance like rent. 6500 S. MAIN. South 788.

FOR SALE—FURNISHED COMPLETELY FURnished 6-room bungalow, $6500, $2500 down, balance $50 a month. 2916 BUDLONG AVE.

HOLLYWOOD

For Sale, Exchange, Wanted, To Let.

FOR SALE—

BEAUTIFUL HILLSIDE BUNGALOW.

$15,000. $15,000.

One-half mile north of Hollywood Blvd., on Beechwood Drive. Seven-room bungalow, built of solid concrete. On a corner lot 60x175. Air chamber between walls, making it cool in summer and warm in winter. Facing the finest homes in Hollywood. House was built a year ago, and built for a home, not to sell. Has large garage and roomy basement. The house is perfect inside and out. Shown by appointment only. Call Mr. Shull, with

HEINSEN & BRADBURN,
7107 Sunset Blvd., at La Brea. 579060.

FOR SALE—A NICE COSY 6-ROOM BUNGALOW and north of the boulevard, in high-class residential district. Wonderful view. Must be seen to be appreciated. Only $8000.

GARDNER & HULSE,
6654 Hollywood Blvd. Holly 545.

HOLLYWOOD

For Sale, Exchange, Wanted, To Let.

FOR SALE—

A FINE OLD HOME.

Once in a while, even in Hollywood, we are able to offer a rare bargain in fine homes. This is one of these bargains. We are the personal agents for the owners of a very beautiful estate located in the heart of Hollywood, on a prominent hill. An acre piece, averaging 140x380 ft., under perfection of cultivation, with fine old trees, shrubs, flowers, nooks, rustic seats and winding shaded paths—a very finely built old-fashioned home of Spanish type, cement construction; 12 large rooms, also rooms in garage; 3 baths. This is an opportunity to buy at a price $10,000 below any ever offered on this property before. Do your own remodeling on this fine home and own a property which will be worth $75,000. There are reasons why the owners must sell and go away. We are offering this property at $33,000. There is another acre of highly improved property which the owner will sell for $12,000, should you require more land. This joins the estate on the east line. It places you under no obligation to have us show you this property. We will be glad to have you make an appointment and see it at your convenience—but if you are really interested, make it soon. The terms are easy, requiring no great amount of cash.

Exclusive Agent,
MRS. CLARICE MacQUARRIE,
6737 Hollywood Blvd. Holly 338.

FOR SALE—
WILL COST YOU NOTHING

TO SEE

4610 RUSSELL AVE.
BRIEFLY IT IS THIS: 9 ROOMS, 2 BATHS, YEAR OLD STUCCO AND BRICK CONSTRUCTION, EVERY MODERN CONVENIENCE, BEAUTIFUL MAHOGANY WOODWORK, LARGE PATIO WITH FOUNTAIN, LARGE LOT, ROSES, FRUIT TREES, GARDEN, TO SAY NOTHING OF ARBOR OVER FISH POND. ONE OF THE SHOW PLACES OF HOLLYWOOD AND ONLY $24,000. WILL SELL FURNISHED IF DESIRED. BY APPOINTMENT WITH W. B. EVANS.

1801 GARFIELD AVE.
LOT 50x205.
A FINELY CONSTRUCTED 2-STORY 9-ROOM RESIDENCE, WIDE VERANDA, IN A1 CONDITION, OFFERED AT A PRICE OF $14,750, BEING CONSIDERABLY LESS THAN REPLACEMENT VALUE. CAN BE SEEN AT ANY TIME OR CALL W. B. EVANS.

HUBBARD-EVANS-HOIT.
3691 WILSHIRE BLVD., AT SERRANO.
560691. 568032.

FOR SALE—
$24,000. WONDERLAND. $24,000.

BEAUTIFUL STUCCO CHALET, NOTHING LIKE IT IN ALL HOLLYWOOD, BUILT A YEAR AGO FOR A HOME. NINE ARTISTICALLY DECORATED AND WELL ARRANGED ROOMS, 4 BEDROOMS, 2 BATHS, DRESSING ROOMS. SOLID MAHOGANY, REDWOOD AND IVORY FINISH. MODERN TO THE LAST DETAIL. MANY UNUSUAL FEATURES SUCH AS BUILT-IN ICE BOX, DISAPPEARING SCREENS, LARGE PATIO WITH FOUNTAIN, VINE COVERED ARBOR WITH FISH POND, LOT 75X175. FULL GROWING GARDEN, RASPBERRIES, BLACKBERRIES, LOGANBERRIES, ORANGES, LEMONS, GRAPEFRUIT, A WIDE VARIETY OF EXPENSIVE PLANTS AND LANDSCAPE WORK. WILL SELL COMPLETELY FURNISHED IF DESIRED. NEAR CAR LINE, STORES AND SCHOOLS. CALL W. B. EVANS FOR APPOINTMENT.

HUBBARD-EVANS-HOIT.
3691 WILSHIRE BLVD. AT SERRANO.
560691. 568032.

FOR SALE—AN IDEAL HOME.

9-room Swiss chalet on North Mariposa st. If you are built on generous lines yourself, this home will please you. 2 bedrooms on first floor, 2 more upstairs, 2 baths, double garage, lot 180 deep, living-room as big as a hall, all hardwood floors, model kitchen, large basement, abundance of windows and closets, near both red and yellow car line. A bargain at $10,500.

KENDALL REALTY CO., Sole Agents.
6719 Hollywood Blvd. 579037.

FOR SALE—
$10,000. $10,000.

WEST HOLLYWOOD BUNGALOW.

If you are looking for a real home that is situated on a large corner lot in a nice location, well built, containing 7 rooms, large living-room and dining-room, 3 bedrooms, nice sunny breakfast room and all built-in effects, this is absolutely the best bargain in Hollywood today and will not last long. Owner will consider selling the furniture for reasonable consideration.

DIETZ-HARTWELL CO.
6718 Hollywood Blvd.
579393.

FOR SALE—
MAGNIFICENT PLASTERED DUPLEX.
$15,750.

Just north of Hollywood blvd., in fine location, this exquisite plastered duplex containing 5 large rooms and sleeping porch, each side. Finest selected floors, beautiful interior finish in mahogany and ivory, automatic heaters, gas radiators, tile baths. Large double garage, fruit trees and room in rear to build a bungalow; worth today several thousand more and it's not new but is built right. For appointment call

Mr. Barker,
E. CLARKE COMER.
6522 Hollywood Blvd. 577825; Res. Holly 405.

FOR SALE—
IN HEART OF HOLLYWOOD.

ONE OF HANDSOMEST BUNGALOWS ON MARket today, 2 blocks north of Hollywood blvd., corner lot, exclusive neighborhood. 7 rooms, including 3 bedrooms, breakfast-room, sun porch. All hardwoods, furnace. A home for a lifetime. $11,000. Terms. Evenings, 599542.

10783. SYDNEY B. BROWN CO. Bdwy. 24.

FOR SALE—$13,500, HALF CASH.
ENGLISH STYLE HOME.

Combining grace and picturesque architecture of olden times with modern conveniences. Excellent Hollywood location. New 2-story cement plastered house. Three bedrooms, 2 tile baths, sleeping porch, awnings, artistic interior, fruit trees. The whole effect is charming. You've seen the rest—now see the best.

1423 LA BREA AVE. Phone 578376.

FOR SALE—SPECIALLY PRICED.
PRICE $6700. WILL COMPARE FAVORABLY WITH THE USUAL $7500 PROPERTY. MODERN COLONIAL. TWO BEDROOMS, BREAKFAST-ROOM. AN OPPORTUNITY FOR BARGAIN HUNTERS.

A. W. CONNABLE,
7002 HOLLYWOOD BLVD. AT LaBREA.
TELEPHONE 579872.

FOR SALE—
Open for inspection.

Absolutely the most artistically finished bungalow in Hollywood. The walls are oil painted and hand decorated. The beautifully paneled dining-room lends an additional touch to the beauty of this home. It must be seen to be appreciated. 1923 N. WILTON.

SHAW & MERNIN.
"Watch the Square Sign."
15823. 332 Merchants Natl. Bank Bldg.

FOR SALE—IN BEAUTIFUL BEVERLY HILLS. FINE BUILDING LOTS 50x150 FT., $1000 UP. LOTS 80x152 FT. CAN STILL BE BOUGHT FOR $1800, 1-5 DOWN, BAL. 6-12-18-24 MONTHS. INT. 6 PER CENT. ALSO RESIDENCES FROM FINE BUNGALOWS TO ELEGANT HOMES. See BEVERLY HILLS REALTY CO.,

Agents for Beverly Hills.
Offices in First National Bank Bldg., Beverly Hills, Cal. Phone 559249.

FOR SALE— PRICE $9200.
EITHER FOR INVESTMENT OR HOME. MODERN UP-TO-DATE BUNGALOW. NOW RENTED UNFURNISHED, PAYS 15 PER CENT, OR POSSESSION CAN BE HAD.

A. W. CONNABLE,
7002 HOLLYWOOD BLVD. AT LaBREA.
TELEPHONE 579872.

FOR SALE—HEART OF EXCLUSIVE HOLLYWOOD DISTRICT, beautiful 4-flat building of stucco construction, location ideal. Each flat has 5 rooms, consisting of living and dining rooms, 2 bedrooms, tile bath and kitchen. Income $400 per month. A wonderful investment. Going East must sell at once.

GRANT McCARTNEY COMPANY.
939 Merchants' National Bank Bldg. Pico 302.

FOR SALE—
$6500 New Hollywood Bungalow. $6500.

Big buy at price. 5 rooms, all improvements, instantaneous heater, lawn, shrubbery, garage. One-half cash and terms. 7733 EMELITA, corner Stanley. Sherman car.

FOR SALE—
5 Years Old.

6-room bungalow, 3 bedrooms, nice large living and dining-rooms, real hardwood floors. Interior in good condition, $900 spent on exterior will make it look like $7500. Lot 50x135. Flowers, etc. In Hollywood, south of the High School. Price $5550. $2650 cash, balance terms. Call 597436 mornings.

FOR SALE—$5000 UNDERPRICED
HOLLYWOOD HILLSIDE VILLA.

$25,000, part cash. Distinctively unusual residence above boulevard, with large beautiful grounds, 4 bedrooms, 2 baths, maid's room, large living-room and breakfast room with patio and fountain at rear; wonderful interior; complete in every detail. Key at 6733 HOLLYWOOD BLVD. Phone 578376.

FOR SALE— PRICE $5500.
If you would rather have a well-built home, even if not right up to the minute, here is your chance. Six rooms, three bedrooms; very comfortable.

A. W. CONNABLE,
7002 HOLLYWOOD BLVD. AT LaBREA.
TELEPHONE 579872.

FOR SALE—
WORTH CONSIDERING.

A splendid 6-room bungalow, 3 bedrooms and breakfast nook, oak floors, nice lawn and shrubs. In the center of Hollywood, south of Sunset Blvd. Close to car line. Price $6300, $2600 cash, balance terms. Call 597436 mornings.

FOR SALE—BARGAIN HEART OF HOLLYWOOD. beautiful bungalow court of 6 units, each unit having living and dining-room, 2 bedrooms, tile bath and kitchen. Finished in old ivory and oak. Income $350 month. $7000 underpriced.

GRANT McCARTNEY COMPANY.
939 Merchants National Bank Bldg. Pico 302.

FOR SALE—HEART OF HOLLYWOOD ON BEAUtiful paved street, beautiful bungalow court 12 units, each unit has reception and dining rooms, breakfast-room, 2 bedrooms, kitchen and bath, completely and handsomely furnished. Income $1485 month. Will pay you to investigate.

GRANT McCARTNEY COMPANY.
939 Merchants' National Bank Bldg. Pico 302.

FOR SALE—
DECIDED SACRIFICE.
$4850—TERMS.

5-rm. modern bungalow, all refinished inside and out, cement porch, large lot, lawn and shade. Lexington ave., near Vermont. Speculators, get busy. GILKERSON, 597305. 1043 N. Vermont.

FOR SALE—$6500.
A five-room modern bungalow, 2 bedrooms, bath, large kitchen, breakfast nook, screen porch with two laundry trays, double garage, large east front lot, half block from school, stores and street car. $1000 cash, balance terms.

Phone 57148.
HUMES & McHENRY. 7406 Sunset Blvd.

FOR SALE—LOT 50x150, IN BEAUTIFUL CREScent Heights, worth $2000, for quick sale $1500. 8056 SUNSET BLVD.

HOLLYWOOD

For Sale, Exchange, Wanted, To Let.

FOR SALE—NEW BUNGALOWS.

4—Hollywood Beauties—4

$5800 — SIX-ROOM COLONIAL, 3 BEDROOMS. This is a beauty. Just completed and ready to move into. One block from car line. $2000 cash, balance terms.

$7350—THIS ARTISTIC BEAUTY IS ON A CORNER. East front lot, 6 rooms, nothing lacking in a perfect little home.

$7500—SPANISH TYPE CEMENT BUNGALOW. Think of buying a classy home of this kind for a cash payment of $2500 and balance on easy terms.

$8750—WHITE PLASTER BUNGALOW, SPANISH type, 6 beautiful rooms, very large living-room, tiled bath, shower. Lot 50x160. Best buy in Hollywood.

HEINSEN & BRADBURN,
7101 Sunset Blvd., at La Brea. 579060.

FOR SALE—

WHY WASTE GASOLINE?

$1600 CASH, BAL. $75 PER MO., INCLUDING INTEREST.

Good buys are as scarce as gas. See our beautiful 6-room bungalow 1 year old, located near 2 car lines, State University and Primary school, 2 large bedrooms, combination breakfast and bedroom, tile bath and kitchen sink; plenty of closet room and built-in features, hardwood floors, large garage, beautiful street with view of mountains. Owner going east, necessitates the immediate sale of this fine house. $8600; $1600 cash, $75 per month. Call MR. NICHOLSON.

R. M. GALE COMPANY,
6408 Hollywood Blvd.
57395. Holly 544.

FOR SALE—
UNUSUALLY GOOD!

New Six-room bungalow,
Price $8500.

Large living-room, sunny breakfast-room, tile bath. Owner's bedroom has 2 large closets, flat radiator heat, automatic storage water heater, lawn and fine shrubbery. This house is located in West Hollywood, was built by a reputable builder and at the price offered, is a splendid purchase.

DIETZ-HARTWELL CO.
6718 Hollywood Blvd.
579-393.

FOR SALE—

HOME AND INCOME.
FOR QUICK SALE, $17,000.

1 1-4 acres on large corner including 9-room house, located near beautiful colonial square; 4 bedrooms, 3 baths, basement with gas furnace, all kinds of rare old trees and bearing trees. Owner was offered $30,000 for this large property 3 years ago. See this quickly. We are exclusive agents.

FRANK MELINE COMPANY,
Tel. Holly 781.
Hollywood blvd. at Highland.

FOR SALE—HOLLYWOOD CHALET.
Genuine snap. $10,800.
Located on exclusive district, has 7 large airy rooms, hardwood floors, mahogany and birch finish, lot 50x150, garage, abundance of shrubbery and fruit; this is worth while investigating; for appointment see my exclusive agent, C. R. ELLIOTT, 5308 Hollywood Blvd. Hollywood 3226.

FOR SALE—AN ATTRACTIVE WHITE COlonial 7-room bungalow, very substantially built, large airy bedrooms, large living and dining-rooms, breakfast-room, den, etc. Lot 150 ft., one block from car line. 3 blocks from store. Price $8500. Attractive terms if desired. CHARLES F. MAEYERS, 6373 Hollywood Blvd. 577187. 579004.

FOR SALE—SACRIFICE, HOLLYWOOD, 4-FLAT building, each flat having 2 bedrooms, living and dining-room, tile bath and kitchen. Oak floors. With all built-in features. 4 garages. Construction stucco. Income $350 month. A real good buy. Terms.

GRANT McCARTNEY COMPANY,
939 Merchants' National Bank Bldg. Pico 302.

FOR SALE—BEAUTIFUL, ARTISTIC AND MODern bungalow, 6 rooms and sun parlor, near foothills, West Hollywood, convenient to cars and schools. Garage and pretty yard. PHONE 579000 and talk with owner.

FOR SALE—A REAL HOME, IN BEAUTIFUL West Hollywood, well-located, close to stores and school. The price is right, $2000 cash, bal. terms.

57148.
HUMES & McHENRY, 7406 Sunset Blvd.

FOR SALE—$7800. 7-ROOM MODERN, WELL built bungalow in splendid condition and nicely located. Pretty large corner lot with lawn, flowers, shrubs and fruit trees. 3 bedrooms, large living rooms, full porch. Built-in features, sprinkling system. Garage. Clear. Terms. MR. BENNETT, 57455.

FOR SALE—TWO CHOICE LOTS.
PRICE $1800..CORNER 53x135..PRICE $1800
PRICE $3500..CORNER 70x135..PRICE $3500
A. W. CONNABLE,
7002 HOLLYWOOD BLVD AT LaBREA.
TELEPHONE 579872.

FOR SALE—BEAUTIFUL 7-ROOM MODERN BUNgalow, close in. Hardwood floors, fireplace, built-in features, ideal heater, laundry trays, garage. Nothing better in Hollywood for the money. $8850, terms. Call my representative at 579840.

FOR SALE—THREE NEW UP-TO-DATE SIX-room homes. Let us show you these. Mighty attractive terms.

DELP & COYNE,
7360 Sunset Blvd.

FOR SALE—IDEAL HOME SITE.
Lot 65x125, in West Hollywood, north of the boulevard. See KENDALL REALTY CO., about this. 6719 Hollywood blvd. 579037.

FOR SALE—FOUND; ONE REAL BARGAIN, ABsolutely new colonial bungalow, 3 bedrooms, unusual features, worth $8750, price $7650, $2500 or more cash. 1433 N. ALEXANDRIA ST. Hollywood car.

FOR SALE — HOLLYWOOD WAY, HIGH AND sightly location, 8 rooms, 2 sleeping porches, 2 baths, fruit. Only $9500. STEWART, 615 Wright and Callender Bldg. Phone 13961.

FOR SALE—STOP! LOOK! LISTEN! NEVER again can a 50x135 foot lot in Hollywood be bought for $1450. Sacrifice for cash. FREW 599755.

FOR SALE—CLASSY NEW 6-RM. COLONIAL, 1326 Curson ave., 2 blks. w. of Gardner Jct. Open 2 to 5. Best buy in Hollywood for $8500. Owner, LINCOLN 518.

FOR SALE—CHOICE NEW HOLLYWOOD HOME, centrally located on large lot, up to the minute, well arranged, nicely finished, tiled bath. This can be handled for $2500. Price $8500.

NORTON & BUNCH. 6506 Hollywood Blvd.
578622.

FOR SALE—BUNGALOW COURT, HOLLYwood, $11,500, $6000 cash, income $170 per month. Four units completely furnished. This is a snap and you will have to act quickly. Call MR. HASTINGS, Pico 302.

FOR SALE — $5350—ARTISTIC 6-ROOM MODern bungalow near car, school and stores. All built-in features, hardwood floors, large, pretty lot, garden, flowers and shrubs. Garage. Terms. MR. BENNETT. 57455.

FOR SALE—
6-room bungalow, 3 bedrooms and breakfast nook. This is centrally located in Hollywood. Lot 50x150. This is a good buy. Price $6500, $2000 cash. Phone 577376.

TO LET—OFFICES AND APARTMENTS. OFfices face Hollywood blvd., center business district, also 3-room furnished apartment. 6514 HOLLYWOOD BLVD. Phone 62009.

TO LET—"FOR HOLLYWOOD RENTALS" See MRS. NORTON, 6506 Hollywood blvd. "We also solicit your rentals" for immediate results.

FOR SALE—CHOICE LOT, 50x136, CLOSE TO car line and schools. $1260.

NORTON & BUNCH.
578622. 6506 Hollywood Blvd. 577485.

WANTED—IF YOU HAVE ANYTHING TO RENT, THE TAFT REALTY CO. CAN RENT IT FOR YOU. CALL AT 5751 HOLLYWOOD BLVD. HOLLYWOOD 3008; 59045.

FOR SALE—BEAUTIFUL 5-ROOM BUNGALOW, living and dining room, 40 ft. in length. This is a snap at $4750, so hurry! 4641 S. HOOVER.

WANTED — WILL PAY CASH FOR HOME IN Hollywood up to $8000. H. E. PHILLIPS. Phone 57148.

FOR SALE—LOT BARGAIN, 82X145 FT., SOUTHeast corner Sunset Blvd. and Cherokee st. $4500, 1-3 cash. CALL 579646.

FOR SALE—2 HOUSES, HOLLYWOOD WAY, ON paved street, $70 per month. Price $5000. 210 WRIGHT AND CALLENDER BLDG.

FOR SALE—MUST SELL MY NEW BUNGALOW, corner of FOUNTAIN and SEWARD. Ivory finish, tile bath garage. Immediate possession.

FOR SALE—BRAND NEW UP-TO-THE-MINUTE 6-room bungalow. 1213 Sycamore ave., West Hollywood. $6500 terms. Phone OWNER, 20477.

TO LET—7-ROOM BUNGALOW, FURNISHED, PIano and garage, $125 per month; close to Hollywood cars. 6971 SALEM PLACE. Call 579267.

TO LET — FOR HOLLYWOOD RENTALS AND real estate call MRS. EPHLIN, 6560 Hollywood Blvd. Holly 384. I have my own car.

FOR SALE—SNAP. HOLLYWOOD CORNER, $1400. Address S, box 261. TIMES OFFICE.

GLENDALE—

For Sale, Exchange, Wanted, To Let.

FOR SALE—6-ROOM BUNGALOW, 3 BEDROOMS, lot 50x145, on car lines; must sell; owner leaving. Price right. $3150.

INCOME PROPERTY PAYING OVER 12 per cent net. $37,500. $20000 cash will handle. Investigate, this is a good buy.

WHITE & SMITH,
204 E. Broadway, Glendale.

FOR SALE—IN GLENDALE, $4200. 4-ROOM modern bungalow, disappearing bed and other built-in features. Corner lot 50x150. Fronting on 3 streets, close in, near stores and car line. Ripe for more buildings.

Courtesy to agents. HEAL & KING. 24 Brand Blvd., Glendale. Roy D. King, formerly 737 Mer. Nat. Bank Bldg.

FOR SALE—IN BEAUTIFUL GLENDALE, 20 MINutes from city. Attractive 5-room bungalow, all conveniences, first-class, modern in every respect. Splendid location, just off Brand Blvd. Owner leaving city. Telephone GLENDALE 2030-J, or call 120 W. Laurel st.

FOR SALE—6-ROOM MODERN BUNGALOW AND garage; price $5500. Inquire 1127 NORTH CENTRAL, Glendale.

PASADENA—

For Sale, Exchange, Wanted, To Let.

FOR SALE—9-ROOM HOUSE, 2 SLEEPING porches, 2 bathrooms, hardwood floors, furnace. Garage, choice locality; view from mountains to sea. $11,000. DAVIS & SMITH, 850 E. Colorado st., P.O., 175.

CITY LOTS AND LANDS—For Sale

FOR SALE—$1750 BUYS BEAUTIFUL 60 FT. lot close to Washington on Victoria Drive in Wellington Square. Here's a bargain worth while for particular people. F. W. BLAKE, office corner Rimpau and Washington. West end Washington st. car line.

FOR SALE—BEAUTIFUL LOT, 51ST PLACE, third west of Vermont. Bargain for quick sale. $1100, terms. JOHN W. LUTER, Phone 55185.

FOR SALE—TWO GOOD LOTS ON GRAMERCY place. $800 each. WEST 2718.

CITY LOTS AND LANDS—For Sale.

FOR SALE—

WONDERFUL CORNER

251x170.

THE CHOICEST WILSHIRE RESIDENTIAL LOCATION IN THE ENTIRE CITY AT SUCH AN EXTREMELY LOW FIGURE that you are bound to be interested.

SEE PHILIP R. JOHNSON, WITH W. W. MINES & CO.,

631 S. Spring st. Phone 60478.

FOR SALE—

10 PER CENT DOWN, 1 PER CENT A MO.

Buys a beautiful lot, acre or half acre, near Occidental College. Grammar and High School in vicinity. 5c car fare. Take yellow car marked York Boulevard, north on Spring to end of line.

Walk three blocks west on York Boulevard to tract office at Ave. 47. By auto, go out Pasadena avenue, turn west on York Boulevard to Ave. 47.

Can help you secure building loan.

WESLEY ROBERTS COMPANY,

Bdwy. 772. 408 Union Oil Bldg.

FOR SALE—

SOUTHEAST CORNER FIGUEROA & 57TH. UNRESTRICTED. SIZE 45X135. PRICE $2500.

SEE PHILIP R. JOHNSON, with

60478. W. W. MINES & CO., 631 S. Spring.

FOR SALE—Lot 125x140. The best location in the city for an apartment house. East front. Three sets. Without any trouble building can be built so that every room can be an outside room. Only twenty minutes from the city. No transfer. Convenient to churches, schools, university, bank, postoffice, picture shows, drug stores, goods stores, groceries and every convenience for tenants. Building now on lot with slight repair, will rent for $150 to $200 per month. Former price $30,000; today $26,000. If you are looking for an apartment house lot do not buy until you call at my office and allow me to show you this property. A. J. DRURY, Sole Agent, 3429 South Vermont ave. Phone 77225.

FOR SALE—ALL REAL BARGAINS. Wellington Square Tract.
50-ft. lot, corner of 23rd st. $1600
50-ft. st. corner, east front $1150
50-ft. east front, Buckingham Road $1150
50-ft. east front, Virginia Road $920
Hillcrest Tract.
45-ft. east front, West Blvd. $840
45-ft. fronts on West Adams $775
60-ft. fronts on West Washington $2100
C. E. OTTO, 4450 W. Washington st. Ph. 73873.

FOR SALE—NINE CHOICE LOTS.

We are authorized by out-of-town owners to sell these choice lots, located on high ground, adjoining Elysian Park. Short distance from Hollywood boulevard. Ideal spot for close-in foothill homes. Will consider reasonable offer. For further information, call

W. I. HOLLINGSWORTH & CO., REALTORS.

10777. Main 6760. Hollingsworth Bldg., Sixth and Hill.

FOR SALE—Lot 71½x130. The southwest corner of 36th st. and Vermont ave. Frontage for three store rooms. Corner room just the place for a drug store; second story, front rooms for offices, and rear for apartments. All rooms can be rented before the building is completed. Three blocks from the University of Southern California. Price $10,000, one-half cash, and the remainder one, two and three years at 6 per cent interest. A. J. DRURY, Sole Agent, 3429 S. Vermont ave. Phone 77225.

FOR SALE—SACRIFICE SALE—THE KEENEST BUY IN THE CITY—SNAP. Large eight-room house in excellent residential district. Lot 50x150. House built in 1914; the day of good material. Strictly modern. Hardwood floors throughout. Cement basement. Furnace, with connections in all rooms. Up-to-date garage. A COMPLETE HOME IN ALL RESPECTS. Parties going East. Must sell. Phone 77225 or inquire at No. 3429 SOUTH VERMONT AVE.

FOR SALE—A WONDERFUL BUY IN AN UNrestricted lot at Vermont and Seventh st., within two blocks of the New Ambassador Hotel. 80 by 150. Owner will consider an exchange for a good home. Call MR. KEELER. GILES & LAACK, 608-11 HAAS BLDG. 60549. SEVENTH AT BROADWAY. BDWY. 2556.

FOR SALE—$4000 CASH. ONE-HALF BLOCK FROM THE 5 MILLION DOLLAR NEW HOTEL. We can deliver this lot 50x135, right now for $4000 cash. You can built a duplex house or flats here. Absolutely the best buy near the hotel. See us for more particulars. E. F. KOSTER CO., 234 H. W. Hellman Bldg. Phone 13462.

FOR SALE—BY OWNER, REAL SNAP, PICO CORNER LOT, 125 FOOT FRONTAGE, LESS THAN $50 FRONT FOOT, OR WILL DIVIDE INTO TWO LOTS. MUST HAVE MONEY, NO TRADE, BUT WILL MAKE TERMS. 556939.

FOR SALE—LOTS. LOTS LOTS.

We have lots for sale in every part of the city and suitable for every purpose. And will assist in financing any building you may wish to erect. For full particulars see Mr. Blue. THE McCARTHY CO., 631 Union Oil Bldg. Bdwy. 2371. "Exclusive Agents for Exclusive Properties."

FOR SALE—WESTERN AVE. DUPLEX, $20,000.

3 blocks from our branch office on a corner on this fast coming street. A fine 14-room duplex. Income $3000. Lot alone worth price. Hurry. FRANK D. TATUM & CO., 630 S. Western. 60074 or Main 176.

FOR SALE—WILSHIRE'S GREATEST SACRIFICE. Just off Wilshire Blvd. Beautiful Pellissier Square. Lot 60x150, now $3500. Biggest bargain in Los Angeles. Don't wait. JAMES J. DONAHUE, REALTOR, WILSHIRE BLVD., CORNER SERRANO. Wilshire 144—560521.

FOR SALE—Save rent—Build temporary house; fine lots between Moneta and Main, sidewalks, curbs, gas, electricity, phones, 5c fare; snap, $525, $10 monthly buy one. Take Moneta ave. car to Manchester, walk 3 short blocks south to 80th st. and see MR. FITZGERALD, or phone evenings 22548.

FOR SALE—On Andrews Blvd. between 2nd and 3rd sts., exceptional bargain, 60x145, only $50 per foot. One of the finest restricted residence streets in the city. GEO. W. DICKINSON & SON, Phone 13555. Suite 1020 Marsh-Strong Bldg.

FOR SALE—WESTERN AVE. NEAR WILSHIRE. CORNER LOT 75X150, ONLY $5250. INSIDE LOT 65X150, ONLY $3900. CALL OWNER, 64708, OR 21885.

FOR SALE—TO THE MAN OR WOMAN WHO wants to build a home and get the most value for their money. 60 ft. lot between Adams and Washington for only $840. F. W. BLAKE, office corner Rimpau and Washington st., right where car stops.

FOR SALE—$750 BUYS 50 FT. CORNER UNrestricted. Street work on two sides. Think of it, between 16th and Washington. See F. W. BLAKE, cor. Rimpau and Washington, office where car stops.

FOR SALE—BARGAIN FOR BUILDERS. Fine vacant lots in Lucky Baldwin Tract, close to Goodyear Plant. C. L. ANDERSON, with C. C. C. TATUM, REALTOR. 13303. 636 Mer. Nat. Bank Bldg. Main 3303.

FOR SALE—LARGE LOT, FINE LOCATION, ON car line, no building restrictions. Sidewalk in and gravelled alley. Terms. Address Route 2, box 206, INGLEWOOD.

FOR SALE — WILL SACRIFICE 2 ADJOINING lots, on W. 22nd, just east of Normandie, suitable for bungalow court or flats. No restrictions. $1500 each. Phone OWNER, 67225.

FOR SALE—NEAR GOODYEAR TIRE FACTORY. Fine lot, street, cement walk, water, gas and sewer in. Only $895, easy terms. Near Main on 80th st. Owner, MAIN 3303.

FOR SALE—50X150, PARK VIEW, NEAR TEMple, $1000; terms. BANKS, 13555; evenings, 22548.

FOR SALE—BIG SNAP, NORTH WILSHIRE, corner Normandie near First, 50x120, only $1800. OWNER, 123 N. Ardmore. 568579 evenings.

FOR SALE — WILSHIRE DIST., CHOICE REstricted, 50x140, sacrifice; terms. OWNER, 560843.

CITY LOTS AND LANDS—For Sale.

FOR SALE—INDUSTRIAL LOTS, ON 58TH ST., close to Main and switch. Fine location. Only $1250. Easy terms. Owner, MAIN 3303.

FOR SALE—HOLLYWOOD'S CHOICEST RESIDENCE lot. Adjoining famous Castle Sans Souci. DR. CASTLES, Owner, Franklin and Argyle. 57697.

FOR SALE—LOT ON WESTERN AVE. NEAR Melrose. $150 per ft. Mr. Sheldon, JENNISON AND RAMAGE, 560104.

FOR SALE — $10 MONTH BUYS BEAUTIFUL lot at Huntington Park. Build rear, save rent. MR. DOLAN, Main 758.

FOR SALE — RAMPART, NEAR 3RD. UNREstricted, $3000; terms. BANKS, 13555; evenings 22548.

FOR SALE—HILL-TOP LOT, LAUREL CANYON way, $250. Owner, 106 S. ADAMS ST., Glendale or 248 S. Broadway, Los Angeles.

FOR SALE—100X150, JUST OFF HUNTINGTON Drive, Sierra Park, $1100; terms. BANKS, 13555; evenings 22548.

FOR SALE—$3250. SNAP. 60X125, UNRESTRICTed, near Western and Wilshire. MAIN 1175.

FOR SALE—50 FOOT LOT, HUNTINGTON PARK, Santa Fe ave. PHONE 23851.

FOR SALE—LOT ON 78TH ST. FOR INFORMAtion call at 235 EAST 77TH ST.

FOR SALE—52ND ST., NEAR WESTERN, $1000. Terms. BANKS, 13555; evenings 22548.

APARTMENT, FLAT PROPERTY—
For Sale and Exchange.

FOR SALE—

$17,500.

ABSOLUTE SACRIFICE. 4-FLAT BUILDING. LOCATED CLOSE TO 7TH AND UNION.

Sixty-foot lot on paved street. Lot alone worth $12,500, and the 24-room building would cost over $15,000 to build now. Immediate action necessary. Call R. E. MARMONT, 56385 or evenings 59133.

With KELLS & GRANT, REALTORS. WILSHIRE BLVD. AT WESTERN AVE. 56302; Wil. 2664; 56385.

FOR SALE—

$15,000. WHITE PLASTER FLATS. BEST BUY IN LOS ANGELES.

Four 5-room flats, one flat furnished; well constructed, plaster on metal lath, close in near Washington. Non-resident owner needs money, hence low price. Will show $200 a month income. Call MR. HIGGINS, 56385, evenings Wilshire 5753.

with KELLS & GRANT, REALTORS. WILSHIRE BLVD. AT WESTERN AVE. 56302; Wil. 2664; 56385.

FOR SALE—HOLLYWOOD. Business and Income Property.

The demand for rental property is greater now than it ever has been before in mid-summer in Hollywood. Think what it will be this fall and winter. Our income property department can meet your requirements. Now is the time to buy to secure the benefits resulting from the rush that is inevitable this fall.

DIETZ-HARTWELL CO., 6718 Hollywood Blvd., 579393.

FOR SALE—Beautiful white plastered 4-flat building of 4 rooms each. Consisting of living-room, dining-room, bedroom, dressing-room, tile bath, one built-in bed, sleeping porch and garages. 2 flats furnished.

A well built building in a most desirable neighborhood. The price is $22,000 and has an income that more than justifies the price. Shown by appointment. Call Mr. Harker, or Mr. Bacon, Broadway 8043.

AVERILL-WEYMOUTH CO., INC., 725 S. Olive st. Broadway 6043.

FOR SALE—

WILL EARN $310 PER MONTH.

4 BEAUTIFULLY FURNISHED FLATS.

Highest ground between Pico and Washington near Western. Only $19,000. $7500 will handle THE BEST FLAT BUY IN LOS ANGELES TODAY. A. M. JAMISON, PHONE 61401. 312 Hollingsworth Bldg.

FOR SALE—WILSHIRE BARGAIN, 1½ BLOCKS from Wilshire blvd., 4 flats, 5 rooms each; 4 garages, cement drives and floors; residence district; built-in bookcases, buffet, desk, fireplace; laundry trays; hardwood floors; large living-room; dressing-room and closets; baths; woodstone; screen porch; hoods in kitchens; 1 disappearing bed; excellent income; $17,000, requires $9000 cash to handle. GILBERT, 332 Union Oil Bldg. 15632.

FOR SALE—FLATS—FLATS.

I must sell, only $15,000, close in, 68x142 feet, north of 23rd st. ON CORNER. Four 4-room flats, would rent for $160 month, $1920 a year, 10 per cent. on $19,200; you could build a flat 68x90 on same lot. Some moneyed man put up $7000 and turn the trick. 314 W. 61st st. FISHER & FISHER. Ph. 28169.

FOR SALE—NEVER OFFERED BEFORE BY OWNer. Furnishings 50-room apartments, all outside, bright, cheerful, clean, homelike; in Westlake district; reasonable rent, $5 room, long lease. Clears owner $700. Have home and income also. Price $10,000. House always full good class people. Call OWNER, 538 Byrne Bldg. Pico 3359.

FOR SALE—REAL BUY IN 4-FLAT BUILDING, each flat having living and dining-room, 2 bedrooms, kitchen, bath, excellent location, good income; a real snap for $14,000; terms. Worth $17,000. GRANT McCARTNEY COMPANY, 609 Merchants National Bank Bldg. Pico 302.

FOR SALE—A BARGAIN IN A 14-ROOM COMpletely furnished house, on close in 50 ft. lot, 24th street near Normandie. A money-maker. See Mr. Baker, with SOUTHLAND REALTY CORP., Phone 67764. 413 South Hill street.

FOR SALE—2-flat, 10-room house, large basement, Lot 50x200 ft. to alley, 14 blocks from Courthouse fine residence district. $5000. Owner, 814 E. EDGEWARE RD., Angeleno Hts. car.

FOR SALE—NEW WHITE PLASTER FOUR-FLAT building, 5 rooms each, tile baths, best N. Wilshire location, at 300 N. WILTON PLACE. Price reduced to $25,000. CALL 21348.

FOR SALE—4-FLAT BUILDING, WONDERFUL location, every modern convenience. Complete porches, garages. Splendid income. A real bargain at $17,500. Terms. PHONE 554073.

FOR SALE—WILSHIRE, 6-UNIT PLASTER BUNgalow court, $20,000; mortgage $10,000; income $300; worth $25,000. OWNER, Pico 3663.

FOR SALE—FOUR 4-ROOM FLATS, TWO 4-ROOM bungalows; Echo Park $150,000, half cash. 712 H. W. HELLMAN BLDG.

BUSINESS PROPERTY—For Sale.

FOR SALE—

WOULD YOU PURCHASE A DOWNTOWN CORNER FOR $55,000? SIZE 126x133. LEASED FOR AUTO PARK. $350 PER MONTH. $20,000 CASH. BALANCE MORTGAGE. C. V. SIMPSON, W. M. GARLAND & CO., 749 S. SPRING ST. 10569; MAIN 569.

FOR SALE—THIS EXCELLENT INCOME PROPERTY, CONSISTING OF FOUR STORES AND FOUR FLATS UNDER LEASE, NEAR NEW UNIVERSITY OF S. C. WHERE EXTENSIVE PERMANENT IMPROVEMENTS ARE BUILDING, AT A BARGAIN PRICE. BIG ADVANCE IN VALUES CERTAIN. LOOK INTO THIS MUST BE SOLD TO CLOSE AN ESTATE.

J. B. BAKER, PHONE 67764. 413 S. HILL ST.

FOR SALE — CORNER IN WHOLESALE DISTRICT, NEAR THIRD AND SAN PEDRO STS. $208 PER FRONT FT. MR. GIBBS, W. M. GARLAND & COMPANY 749 SOUTH SPRING STREET.

FOR SALE—$35,000. CORNER SAN PEDRO AND Washington, junction two best crosstown thoroughfares, improved with brick building, 8 stores and 27 apartments. Big income. 61259.

FOR SALE—HOOVER STREET CORNER. 5 stores, 9 apartments; closing estate. Easy terms. 356 SO. BROADWAY. Room 315.

INDUSTRIAL PROPERTY—
For Sale and Exchange.

PUBLIC NOTICE IS HEREBY GIVEN THAT THE EXECUTORS of the estate of John G. McKinney, deceased, will at 2 o'clock p.m., on July 30, 1920, on the hereinafter-described real property, SELL AT PUBLIC AUCTION certain real property of said estate described as follows: Lots 233, 234, 235, 236, 237, 238, 239 and 240 of Wingerter Tract, City of, and County of Los Angeles, State of California, recorded page 52, Book 15, Miscellaneous Records said County. Lots each 40 ft. on Santa Fe ave. between Jesse and E. 7th and 140 deep. Santa Fe spur to all. To be sold as a whole or divided. Bids on whole start at $30,000. July 14, 1920.

SIDNEY J. PARSONS, WILLIAM E. McKINNEY, HARRY S. FONDERSMITH, Executors of said estate. 1004 Trust & Savings Bldg., Los Angeles.

FOR SALE—INDUSTRIAL LOTS. On 58th st., near Main, 40x127 feet. Cheapest industrial property in the city, near switch, only $1250. Easy terms. C. L. ANDERSON, with C. C. C. TATUM, REALTOR. 13303. 636 Mer. Nat. Bank Bldg. Main 3303.

INCOME PROPERTY—For Sale.

FOR SALE—4-FLAT BLDG.—$11,000. $5000 CASH REQUIRED. 5-ROOM COTTAGE IN REAR. Each flat contains 4 well-arranged rooms with bath. Just painted. Income $145 per month. Act quick, as this won't last. See Mr. Hall. F. M. SIMPSON & CO., 1033 Citizens' National Bank Bldg. 10718. Res., Holly 22-R-1. Main 2555.

FOR SALE—THREE BUNGALOWS (TWO DOUBLE and one single) consisting of 16 rooms. One bungalow completely furnished. Located in West Adams district. Income $171 a month or $2052 a year. Price $16,000. Easy terms. See Mr. Aldrich. R. M. GALE COMPANY, 508 S. Spring st. Pico 3874; 66175.

FOR SALE—4-FLAT BUILDING, HIGHLAND PARK WAY. $6000. E. D. COWAN, with BLAKEMORE LAND CO., 233 Van Nuys Bldg. 13059.

INCOME PROPERTY—For Sale.

FOR SALE—INVESTORS.

DON'T FAIL TO SEE THIS MAGNIFICENT TWO-STORY BUSINESS BLOCK, LOCATED ON A CORNER WEST OF WESTERN AVE., WITH A FRONTAGE OF 75 FEET ON HOLLYWOOD BLVD. CONSTRUCTION IS OF THE VERY BEST, BRICK AND TILE, AND THE LAST WORD IN ARCHITECTURAL DESIGN.

GROUND FLOOR CONSISTS OF LARGE STORES, ALL LEASED. SECOND FLOOR, OFFICES AND APARTMENTS. NO VACANCIES. IF YOU ARE LOOKING FOR A GOOD INVESTMENT IN THE SAFEST AND SUREST THING IN HOLLYWOOD DON'T MISS THIS. CALL MR. BURROWS.

BEAUTIFUL WHITE PLASTER FOUR-FAMILY FLAT. NORTH OF HOLLYWOOD BLVD.

EACH UNIT HAS FIVE ROOMS. MAIN ROOMS FINISHED IN SOLID MAHOGANY, BEDROOMS IN IVORY. TILED BATHS. UNUSUALLY LARGE CLOSETS. LARGE LOT. 5 GARAGES. LOCATED IN THE VERY BEST SECTION OF HOLLYWOOD; FINE RENTAL DISTRICT. THE LOW PRICE INCLUDES THE ELEGANT FURNISHINGS OF TWO LOWER FLATS. NET INCOME OVER 16 PER CENT AT LOW RENTAL BASIS. ALL FLATS OCCUPIED. CALL MR. BURROWS FOR INFORMATION AS TO LOCATION, PRICE AND TERMS. IT'S A REAL BUY.

$40,000—$40,000

TWO FLAT BUILDINGS.

WHITE PLASTER, 8 UNITS, 5 ROOMS EACH. THIS IS A CORNER PROPERTY. VERY ATTRACTIVE AND A SPLENDID BUY. INCOME IS $6720 PER YEAR. SEE MR. WATTERS.

FOR SALE—BARGAIN HUNTERS, LOOK!

I HAVE ON ONE OF THE BEST CORNERS (60x150) IN WILSHIRE, A TWO-STORY SOLID BRICK CONSTRUCTION, WHITE PLASTERED, CONTAINING 11 RENTAL UNITS, AS FOLLOWS: FIVE 5-ROOM APARTMENTS. FIVE 4-ROOM APARTMENTS. ONE 5-ROOM APARTMENT. IN OLD IVORY, WITH HARDWOOD FLOORS, TILED SINK, TILED-IN BATH WITH SHOWER. LOBBY IS FURNISHED. BASEMENT WITH FURNACE. EVERYTHING COMPLETE. INCOME $950 PER MONTH, OR 15 PER CENT ON PURCHASE PRICE. THIS IS A SPLENDID INVESTMENT. LET ME SHOW YOU. CALL MR. WATTERS.

FOR SALE—14 PER CENT. PRICE $25,000. BEAUTIFUL WHITE PLASTER FLAT. FOUR APARTMENTS, 5 ROOMS EACH. IVORY FINISH. TILED BATHS. INCOME $300 PER MONTH. SPLENDID LOCATION. IT'S A BUY!

HUBBARD-EVANS-HOIT, 3691 WILSHIRE BLVD., AT SERRANO. 560691. 568032.

FOR SALE—BARGAIN HUNTERS, LOOK!

I HAVE ON ONE OF THE BEST CORNERS 60x150 IN WILSHIRE, A TWO-STORY BUILDING OF SOLID BRICK CONSTRUCTION, WHITE PLASTERED CONTAINING 11 RENTAL UNITS, AS FOLLOWS: FIVE-ROOM APARTMENTS. FIVE 4-ROOM APARTMENTS. ONE 5-ROOM APARTMENT ALL DONE IN OLD IVORY WITH HARDWOOD FLOORS, TILED SINK, TILED-IN BATH WITH SHOWER, LOBBY IS FURNISHED. A BASEMENT WITH FURNACE, GARAGES, EVERYTHING COMPLETE. INCOME $950 PER MONTH, OR 15 PER CENT ON PURCHASE PRICE. THIS IS A SPLENDID INVESTMENT. LET ME SHOW YOU. CALL MR. WATTERS. HUBBARD-EVANS-HOIT, 3691 WILSHIRE BLVD., AT SERRANO. 560691. 568032.

FOR SALE—BEAUTIFUL DUPLEX.

Situated on Bonnie Brae on lot 50x125. Six rooms each side. 3 up, 3 down. Hardwood floors and old ivory woodwork. Fireplace and built-in features. Fine double garage on 20-foot alley. Income $150. For quick sale, price $11,500. $5000 cash. See this at once. Call Mr. Hall. F. M. SIMPSON & CO., 10718. 1033 Citizens' National Bank. Main 2555.

FOR SALE—HOLLYWOOD. 8 5-room flats, modern, finished beautifully, 100x150 ft. lot. $42,500, half cash. Income $6000 yearly. MR. CLEARY. Pico 964. H. B. ESHLEMAN REALTY CO., 1ST & 2ND FLOORS 345-347 S. Hill. OPEN EVENINGS UNTIL EIGHT.

FOR SALE—Fine WILSHIRE duplex. CORNER LOT. DOUBLE GARAGE. 2 cement basements, 2 furnaces, nicely finished hardwood floors, built by day labor, building could not be duplicated for $14,000. Lot worth $3000. Offered by NON-resident for $13,500. Six rooms upstairs. Six rooms below. VERY ATTRACTIVE. Shown by appointment. C. P. BLAKEMORE LAND CO., 233 Van Nuys Bldg. 13059.

FOR SALE—30 P.C. HOLLYWOOD'S HEART. 30 P.C. $25,000. 7 UNIT BUNG. COURT. TERMS. One of the most beautiful courts in Hollywood, finished in hardwood throughout, just 4 years old, in perfect condition, showing enormous income. On cor. (116x231¼) important paved streets, garages. Worth $35,000 and too good to last. See RFANKER or WILLIAMS with C. C. CURNUTT CO., SUITE 511 CENTRAL BLDG. 60734. 6TH AND MAIN. 60734.

FOR SALE—$15,000. 4-FLAT. $15,000. Stucco and frame construction. A very attractive building, close to Wilshire. Each apartment contains 5 rooms, hardwood floors, many built-in features, garages. Present income $200 per month. Price $15,000, on easy attractive terms. MR. HARWOOD. Pico 964. H. B. ESHLEMAN REALTY CO., 1ST & 2ND FLOORS 345-347 S. Hill. OPEN EVENINGS UNTIL EIGHT.

FOR SALE—WASHINGTON BLVD. AT FIGUEROA. CORNER 105X178, NOMINALLY IMPROVED. WILL RENT $320. HALF PRICE, $27,500. NORTHLAND MORTGAGE COMPANY, Broadway 1532. 621 Security Bldg.

FOR SALE—FIRST-CLASS, CLOSE IN, BRINGING $240 per month at present low rentals. Four 4-room and bath apartments, each having 3 disappearing beds. All in excellent condition, hardwood floors, etc. Has two 5-room cottages in rear. Price $25,000, terms. GLOBE INVESTMENT & REALTY CO., 1001 Black Bldg. Phone 65006.

FOR SALE — APARTMENT-HOUSE, MUST BE sold at once. Owner away, reason for selling. 27 apts., furniture, lot 54.9x165, in heart of town. Great sacrifice and true bargain for man and wife or lady. $30,000 complete; $10,000 will swing it. See owner for few days at 209 S. OLIVE ST.

FOR SALE—STUCCO FLAT BUILDING. 4-5 Rooms and Garages. Handsomest-looking building in town, on large corner, west side. Good income. $25,000, half cash. W. J. KELLY, 61000. 624 Citz. Nat. Bank Bldg. 61000.

FOR SALE — SOUTH WILSHIRE, FIFTH AVE., near Pico, two flats, stucco finish; modern, 12 rooms, must be sold this week. $2000 under value, income $2400 to $3000. Phone BROADWAY 1336 for appointment.

FOR SALE—MODERN FLATS, ALL BUILT-IN features, hardwood throughout; in fine condition, only 10 minutes from city. Will net 14 per cent. Deal with owner. No commission. HOLLYWOOD 832. Call before 9 a.m.

FOR SALE—4-FAMILY FLAT, 4 ROOMS EACH, 3 garages, location Southwest. Income $140. Price $10,500; terms. $2000 profit in this. E. G. BAIR AUCTION AND REALTY CO., 62030.

FOR SALE—NEW WHITE PLASTER FOUR-FLAT building, 5 rooms each, tile baths, best N. Wilshire location, at 300 N. WILTON PLACE. Price reduced to $25,000. CALL 21348.

FOR SALE—$10,500. CASH DOWN $4000, BALance easy; splendid, thoroughly up-to-date 4-family flat on 51st, between Main and Moneta. Fine neighborhood. Garages. Call 4412 S. HOOPER.

FOR SALE—BUNGALOW COURT OF 5 UNITS. Income 15 per cent. I need money or would not sell. Price $14,000, half cash. PHONE 14179 for appointment.

FOR SALE—12 APARTMENT BLDG. ALMOST new completely furnished. Income $480 per month. Price $28,000, ¼ cash. G. R. COMTE, room 207, 315 West Third. 15108.

FOR SALE—INCOME PROPERTY OF 4 FLATS, 5 rooms each. Bargain. Must sell this week. Call DORRIS, 54944.

FOR SALE—ONLY $7500, 4-FLAT BLDG. AND cottage in rear. Income $90 mo. Close in. Towne ave. HUMEL, 527 Title Ins. Bldg. 15945.

FOR SALE—WILSHIRE, 6-UNIT PLASTER BUNgalow court, $20,000; mortgage $10,000; income $300; worth $25,000. OWNER, Pico 3663.

FOR SALE—DOUBLE SWISS CHALET, WESTERN ave., 5 rooms each side, $7750. Mortgage $4000; balance terms. OWNER, Pico 3663.

FOR SALE—4-FLAT BLDG., 4 ROOMS EACH, only $11,000, terms. Good buy. MR. BANNISTER, 408 Byrne Bldg. 66413.

FOR SALE—24-ROOM APT.-HOUSE BUILDING, N. Flower near Temple. Will pay 20 net, on price asked. Only $9000; ¼ cash. 467 P. E. Bldg.

SUBURBAN PROPERTY—For Sale.

FOR SALE—NEW PLASTERED BUNGALOW AND OVER A HALF ACRE. TERMS. Close in. New bungalow with living, dining-room, kitchen, bedroom, bathroom, screen sleeping porch and small porch for refrigerator, etc. Price only $3000. Pay us $400 down and balance like rent. Close to car line on good paved street. See Ramona Acres Department, JANSS INVESTMENT CO., 404 Metropolitan Bldg., 5th & Broadway. Phone 10345.

FOR SALE—CLOSE IN DUPLEX 5-ROOM. $7000. GOSLING, 517 Haas Bldg.

SUBURBAN PROPERTY—For Sale.

FOR SALE—

BUILDING ACRES AND LOTS OPPOSITE OCCIDENTAL COLLEGE. 5c CAR FARE. EASY TERMS. CITY IMPROVEMENTS. FINE SCHOOLS.

Come out and let us show you how to get an attractive home reasonably.

By auto: Go out Pasadena Blvd. and turn west on York Blvd., to Glassell ave.

Take yellow car marked York Blvd., north on Spring st., or

Eagle Rock City car north on Broadway, to end of 5c fare to tract office. Tract phone, Garvanza 2153.

WESLEY ROBERTS COMPANY, Bdwy. 772. 408 Union Oil Bldg.

FOR SALE—

PERFECT SOIL. ABUNDANT WATER. LIVE LONG AND PROSPER.

on San Fernando Acres. Everything to encourage industry and delight the eye. Healthful, frostless district. Near electric railway, schools and trading points. 2½, 5 and 10-acre tracts. A little money will start you on the sure road to success. JANSS INVESTMENT CO., 404 Metropolitan Bldg. Phone 10345.

FOR SALE—FLINTRIDGE. 14½ acres near Flintridge store, facing Michigan avenue, a paved boulevard. Good 6-room house. Entire acreage in bearing fruit and grapes. Place in fine condition. Price $21,000, half cash. Mr. Alnutt with R. C. MITCHELL CO., Sixth Floor L. A. Trust & Savings Bank Bldg. 60817. Sixth at Spring. 60817.

FOR SALE—MONTEREY PARK. 1 acre, very modern 6-room bungalow, hardwood floors, large living-room and dining-room with fireplace and buffet, cement porch, basement, garage and chicken house, 150 chickens, 140 turkeys, 1 Jersey cow and calf, assorted family fruit, lawn and choice flowers. 63724. SELBY, 313 STORY BLDG.

FOR SALE—10 ACRES FRUIT. On Ocean-to-Ocean highway, between Ontario and Colton; 5 acres navels, 5 acres apricots, 10 shares water stock; cement pipe line at each row of trees; family fruit. Big garage. Chicken yard. Good 5-room bungalow. Corner property. $8000. Very liberal terms. Will take city bungalow as part. 63724. SELBY, 313 STORY BLDG.

FOR SALE—5 ACRES IN SWELL LOCATION, 8 rooms, modern to the minute. Oranges, lemons, figs, pears, peaches, plums, apricots, berries. Out of the frost belt. Beautiful lawn, palms and flowers. Close to the foothills. Finest soil, best water conditions. One hundred chickens, milch goat, all outbuildings, cement walks. $9000, terms. 506 SAN FERNANDO BLDG. 12626.

FOR SALE—3 ACRES WITH HOUSE, BARN, young family orchard, blackberries, shrubs, flowers, sandy loam soil; water piped to each acre. Near paved boulevard and car line. 9 miles northeast of Long Beach. $4500. Easy terms. EMIL FIRTH, 346 S. BROADWAY. PHONES 60167, MAIN 2543.

FOR SALE—80 ACRES $120,000. RIGHT NEAR GOODYEAR FACTORY. THIS ACREAGE NOW BRINGS IN A SPLENDID INCOME ON THE MONEY. J. M. BEST, 631 S. SPRING. 60478.

FOR SALE—Bargain. 5 acres of good level land, close to Huntington Blvd. and Monrovia car line. Water, gas, electricity. Priced low for a quick sale. Phone 13819. D. D. COUGHRAN, 715 Van Nuys Bldg.

FOR SALE—ACRE AND A HALF CORNER LOT with modern 8-room house and garage. 100 fruit trees, variety of fruit, berries and vegetables. Take Huntington Park car to Randolph ave., take bus to corner Cudahy and Elizabeth streets.

FOR SALE—1½ ACRES, GOOD (5) ROOM MODern bungalow. Plenty assorted fruit, chicken equipment, including some fine young hens. Gas, electricity. Near Monrovia car line. 64080. R. H. SCHWARZKOPF, 223 Story Bldg.

FOR SALE—ACRE IN ARCADIA. Modern bungalow. Gas, bath, elect., alfalfa, sweet corn, potatoes, and all garden truck. Garage, chicken house, 70 chickens, barn in at $4750, half cash. 63724. SELBY. 313 Story Bldg.

FOR SALE—(10) ACRES, MOSTLY IN BUDDED walnuts and peaches. All bearing heavily. Gas, electricity, cheap water. Good (5) room modern bungalow, barn, garage, poultry equipment. Finest income proposition. Within 10 miles of L. A. 64080. R. H. SCHWARZKOPF, 223 Story Bldg.

FOR SALE—2½ ACRES GARDEN SOIL, ALL IN crop, just outside city. Drilling for oil on two sides. Only $2300, on easy terms; will handle. This is cheap int. MR. LONG, 715 American Bank Bldg., 2nd and Spring. 12040.

FOR SALE—21 LOTS, FINE SOIL, 5-ROOM CAL. house, partly furnished, bearing fruit, water piped. Only $2500, half cash, only 7 blocks Hermosa Beach school. PHIN B. STURGEON, 501 Grant Bldg. 11788. Pico 3056.

FOR SALE—IN ADDITION TO PLACES LISTED in this issue, I have others, ranging from (1) to (20) acres, improved and unimproved, all in and around Monrovia, Arcadia district, where I have resided the past 10 years. 64080. R. H. SCHWARZKOPF, 223 Story Bldg.

FOR SALE—RAMONA ACRES BARGAIN. NEARly 1½ acres with 3-room house, 25 asst. fruit trees, sheds, flowers, garden, sightly hill side location. Good street. Price $2200, half cash, balance $15 month. 252 I. W. HELLMAN BLDG. 63914.

FOR SALE—6 ACRES VERY PRODUCTIVE LAND. Aqueduct water. 5-room modern bungalow, garage and large chicken-house. Two blocks of store, school and car. $1750 cash will handle. Will sell less than 6 acres. OWNER, 433 S. Hill. Phone 60015.

FOR SALE—CHEAPEST BUY IN SAN FERNANDO Valley: 10 acres full-bearing peaches and apricots; house, barn, pumping plant; 6 miles from Hollywood, 1 mile Lankershim. Price $4500. OWNER, Room 3 Hotel Seville.

FOR SALE—$500 CASH, $25 MONTHLY, $2750. 1¼-acre home, Compton; 4-rm. house; A-1 soil. Pac. Elec. 4 blocks. 712 H. W. HELLMAN BLDG. 11390.

FOR SALE—(1) TO (3) ACRES UNIMPROVED, ideally located in "Arcadian Acres," within (2) minutes of car station. Terms. R. H. SCHWARZKOPF, 64080. 223 Story Bldg.

FOR SALE—Suburban and country property in beautiful San Gabriel Valley. See Mr. McMickens, with SOUTHLAND REALTY CORP., Phone 67764. 413 South Hill st.

FOR SALE—6-ROOM, 2-STORY SWISS CHALET, modern, convenient, artistic, furnished if desired, 1-3 acre, fruit, ideal location, buy direct. D. G. CATHCART, 4th ave. and Duarte Road, Arcadia. Phone 54-J.

FOR SALE—1 ACRE, FRUIT TREES, 4-ROOM house, pumping plant, sandy loam soil, near car. $3000, $500 down. WENTWORTH, 316 Mer. Bank Bldg., 6th and Spring.

FOR SALE—8 ACRES, SAN GABRIEL. Near boulevard and car. Fine soil. $7200. To close estate quick action necessary. See WRIGHT, 418 Hibernian Bldg. 15751.

Alhambra.

FOR SALE—NEAT, ATTRACTIVE MODERN 5-room bungalow with sleeping porch, front rooms finished in quarter-sawed oak, cement floored garage, variety fruits, and flowers, close to Oak Knoll car line in Alhambra. Price $6000. Terms. WESLEY ROBERTS CO., Bdwy. 772. 408 Union Oil Bldg.

FOR SALE—SEVEN-ROOM HOUSE, HARDWOOD floors throughout. Lot 55x150. Price $6000. Best buy to be had in modern house. Exclusive. U. S. EXCHANGE, 302 Washington Bldg., 3rd & Spring.

FOR SALE—$5000—SEVEN-ROOM HOME—$5000. Splendid location; 2 sleeping porches. H.W. floors; fine trees. Double garage. W. J. CLARK, 418 Hibernian Bldg. 15751.

FOR SALE — FINEST LOTS IN ALHAMBRA. 284 feet deep. Select neighborhood, near car. GEO. W. JONES CO., 418 Hibernian Bldg. 15751.

TO LET—8-ROOM WELL-FURNISHED HOME. Select neighborhood, Alhambra. JONES. 15751.

Beverly Hills.

FOR SALE—BEVERLY HILLS REAL ESTATE.

Large lots 80x153, $1800. Any lot can be bought, one-fifth down and one-fifth each 6 months. Also bungalows ranging in price from $7000 to $15,000.

FRANK MELINE CO., Exclusive Agents, S. C. ROWE, Manager. 424 Beverly Drive. Phone 559141.

Gardena.

FOR SALE—FINAL BANKRUPTCY NOTICE OF SALE. Pacific Investment Co.

20 acres with bungalow, known as W. ¼ SE. ¼ N.W. ¼, sec. 24, 3 S., 14 W., sold for $9500 bidder to assume $4000; this sale is $6000 less than cost of land alone.

Also house on Esther st., bungalow with HALF ACRE, cost the company $3000, and sale is for $2200.

These sales will be reported to the court on Monday, July 19, at 11 a.m., 832 Herman W. Helman Bldg., office of HON. FORCE PARKER, REFEREE IN BANKRUPTCY. Higher bidders may there attend and their bids will be considered by the court.

For further information, address the undersigned.

WM. H. MOORE, JR., Trustee in Bankruptcy, Pacific Investment and Improvement Co., Bankrupt, 704 Higgins Bldg., 10112, Main 4622.

San Fernando.

FOR SALE—SAN FERNANDO BUNGALOW, 5-RM. modern bungalow, $3500, on paved st., near school, church and stores, 2 blocks from electric car. Plenty shrubbery and fruit. Garage. Can arrange terms. Look this up. Write owner at 5308 HOLLYWOOD BLVD. Phone Holly 3226 day; evenings, 599886.

San Gabriel.

FOR SALE—2 AND 4-ACRE HOMESITES, ON Blvd., close to city. 21168.

SUBURBAN PROPERTY—For Sale.
South Pasadena and Oneonta Park.

FOR SALE — BY OWNER, IN LINCOLN PARK, South Pasadena, six-room bungalow, gas furnace, garage, sewer. Sixteen-year-old fruit trees. Fine lawn, hedges, flowers, etc. Beautiful outlook, near school. Lot 100x151 ft. to 16-ft. alley, over 1-3 acre. You can obtain $2500 loan, 7 p.c., from adjoining property holder. Take South Pasadena (red) car to El Centro street, go one block east, half block south, to 1025 CAWSTON AVE. Price $6250. Phone 35687 for appointment.

FOR SALE—$7000—7-room extraordinary bungalow. Cathedral ceiling, interior finished in Circassian walnut and old ivory. Oak floors den and breakfast-room. You can't beat it. WAYNE JEFFERS, 401 Slavin Bldg. Phone F.O. 463, Pasadena.

FOR SALE—ONE TO FIVE ACRES, SHRUBS and bearing fruit, $3000 acre. Adjoining north city Pasadena. Tel. COLO. 8672.

Lankershim.

FOR SALE—GOOD INVESTMENT. 1 acre, right in Lankershim. Will make fine large lot. Water, electricity and gas. $2500, ½ cash. Owner, 4918 FOUNTAIN AVE. 59090.

Sierra Madre.

FOR EXCHANGE—3 ACRES, ORANGES AND LEMons, in foothills of Sierra Madre, facing on two streets, absolutely frostless. Beautiful view of mountains and valley. Terms to suit purchaser or might take some exchange. Liberty Bonds, mortgage or trustee. Phone 593261.

Highland Park.

FOR SALE—$7500. AN IDEAL HOME OF 7 rooms, reception hall, 4 large bedrooms, roomy closets, large front porch, shaded with rose vines, hardwood floors downstairs. House set well back on 60 ft. lot, facing 70 ft. avenue, cottage in rear rented, garage, neat chicken pens, apricot, walnut and citrus trees in full bearing; good residence section. GARVANZA 1473.

Huntington Park.

FOR SALE—FINE NEW 6-ROOM COLONIAL BUNgalow, Huntington Park. Will be completed in week. Large lot. 2 car lines. Bargain for cash. Telephone SOUTH 5429-J.

Van Nuys.

FOR SALE—MODERN 5-ROOM BUNGALOW. 1½ acres in peaches and bearing walnuts. GOOD GARAGE. FINE LOCATION. $7500. This is a HIGH CLASS place. FRED A. KELLOG, 803 SHERMAN WAY, VAN NUYS. PHONE VAN NUYS 141.

FOR SALE—12-ACRE RANCH, A-1 SOIL, AQUEduct water, good pipe line in; modern house; barns; family orchard; one acre alfalfa; balance leveled for alfalfa. $8600, terms. 712 H. W. HELLMAN BLDG.

BEACH PROPERTY—For Sale.

FOR SALE—MODERN DOUBLE HOUSE, OCEAN front, beautifully finished, just completed. Owner cannot occupy. Will sacrifice $4500. Write or see CLARENCE ALVES, Balboa.

FOR SALE—OR TRADE—LAGUNA BEACH, SELL or trade 2 lots Laguna for Santa Monica lot or mountain cabin, near L. A. Phone GARVANZA 11.

Avalon.

FOR SALE—AT AVALON, LOT, 40x55, $1900; on Olive st. Also 3-room house and lot, 25x50. Address box 1492, AVALON.

Hermosa Beach.

FOR SALE—TIDAL WAVES AND RIP TIDES inundate and threaten beach towns except Hermosa. Hermosa Beach slopes gently for over two miles out from shore, making it safe for bathers at all times. We have a few beautiful cottages left for summer rental at reasonable prices. One large house for 12 people, newly renovated, near water front, a dandy, $250 per month. SNIDER BROTHERS, Phone 3074. 74 Pier ave.

FOR SALE—I WANT AT ONCE FOR CASH, ocean front house or near ocean front, from $6000 to $10,000; might go a little higher, but your selling price on it or don't waste your time and mine writing. Might be interested in good corner or from two to four lots together on the front. Give full particulars. Address J. E. REDINS, General Delivery, Hermosa Beach, Cal.

FOR SALE—SACRIFICE, FINEST HERMOSA Beach lots, $300 up. Easy terms. Opportunity of lifetime to have a beach home. A. A. BAIRD, 606 S. Hill st., L. A. Phone 14845.

Venice and Ocean Park.

FOR SALE—DELIGHTFULLY LOCATED COTTAGE with grand view of ocean and mountains; has living-room with fireplace, bedroom, large sleeping porch, kitchen, bath and garage; furnished, including piano, $2500; can be seen any time at 25 AURORA AVE., between Venice and Del Rey.

Alamitos Bay.

FOR SALE—BEACH PROPERTY. $850 $850 $850 $850. Beautiful beach lot, street paved and sidewalks, water, electricity, gas and sewer all in; one hundred feet from the ocean and not over one block from the bay. Fishing, boating and still-water swimming, surf bathing. Free from city taxes and assessments. Alamitos Bay just east of Long Beach. MAJOR BIRDSALL, 135 W. First st., Long Beach, Cal. Phone: Home 125.

COUNTRY PROPERTY—For Sale.

FOR SALE—HEADQUARTERS FOR ELSINORE & MURRIETA VALLEY FARMS.

Improved and unimproved farms of all kinds and sizes, 10, 20 and 40 acre tract, planted and unplanted. Lots of water, perfect soil and climatic conditions. Everything grows here in abundance. Farmers are making money raising peaches, apricots, pears, walnuts, olives, oranges, grape fruit, vegetables alfalfa hogs and cattle. This land is low in price. The location can't be beat. Close to town good schools and churches. Right in Southern California proper, (not on a desert.) You should see this district before you go any further. I have had 25 years experience locating people on California farms. Come in and get free information. You will be under no obligation to buy. J. B. STEARNS, 214 Story Bldg. Phone 11273.

FOR SALE—DO YOU WANT A FARM? IF YOU DO HERE IS THE CHANCE OF A LIFETIME TO GET A GOOD ONE AT A BIG BARGAIN.

160 acres, located in Kern county, southwest of Delano; rich black soil, no alkali or hardpan; artesian well furnishing about 75 inches water; good modern 5-room house, fine barn, all fenced and cross fenced; good team, 40 head of fine beef cattle, 690 acres of pasture land under lease, all fenced, about 30 tons of hay, all farm implements, everything goes just as it is. THE PRICE IS ONLY $15,000, AND THERE IS $10,000 WORTH OF STOCK AND IMPROVEMENTS. Terms $10,000 cash and mortgage back for the balance, or will take modern bungalow to $7000, any good district in Los Angeles; must be clear; if bungalow is offered must have $5000 cash in addition. I have inspected this ranch and can recommend it as a GENUINE BARGAIN. Buy it and double your money. Land Dept. C. C. C. TATUM—REALTOR, 13303. 636 Mer. Nat. Bank Bldg. Main 3303.

FOR SALE—ALFALFA, FRUIT, DAIRY RANCHES. 40 acres, 25 acres alfalfa, 15 acres fruit, double pipe line, irrigation, San Fernando Valley, bargain, $600 per acre, 1-3 cash. Ten acres Baldwin Park, big bearing orchard, deciduous and oranges, class "AA," $15,000, half cash. Ten acres alfalfa and fruits, $12,000. 50 acres dairy ranch, Perris Valley, good improvements, 38 cows, $23,000, terms. 80 acres, 25 acres alfalfa, 40 acres apples and pears, plenty of water, crystal pure; good improvements; stock and farm implements; only $4000 per acre. FRANK L. FRARY, 419 Security Bldg.

FOR SALE—608 acres general farming and dairy ranch, 6¼ miles north of Modesto, between Oakdale paved highway and Stanislaus River. About 480 acres river bottom land, of which 450 acres is being cultivated to alfalfa, barley, corn. Also good sugar prune and walnut land. Cheaply irrigated. 115 acres upland in Modesto Irrigation District, suitable for farming and excellent tree land. Ranch stock with 17 horses, 100 dairy cows, 100 head young stock, 2 bulls, 75 hogs, Holt tractor, milking machine and lots farming machinery. Will subdivide into several dairy ranches or sell as a whole. Come and investigate if you are interested. The price is right. H. W. BECKER, Exclusive Agent, Hotel Hughson, or P. O. Box 893, Modesto, Cal.

FOR SALE—100-ACRE FARM. $13,250—Very easy terms: 16 cattle, good team complete farm implements and feed; lots of buildings, shade, variety family orchard; 70 acres in cultivation; all agricultural land but 7 or 8 acres; 7 acres in fine alfalfa; balance was in corn and wheat, going 38 to 40 bushels per acre. Gravity water, large cement reservoir, small pumping plant, cement lines, etc. Deep black loam soil, very finest for walnuts, also deciduous fruits, almonds or Thompson seedless or fancy table grapes without irrigation: 19 to 20 inches annual rainfall. This place must be seen to be fully appreciated: 12 miles from R. R. in beautiful mountain valley, near school; fine roads. Splendid opportunity for enterprising young farmer to develop a very big income ranch. Owner too old to operate and develop further. See us for choice ranch properties in all desirable localities. LA DUE, 807 Central Bldg.

FOR SALE—HALF SECTION TWO CROP LAND on BOULEVARD, in Kern county. Excellent water conditions, deep rich soil that will grow figs, grapes, alfalfa and all farm products, and where you can pay for the land with one crop of rice or cotton. Adjoining section sold for $150 an acre. One of the largest oil companies in the world will soon be drilling within one mile. This land appeals to the investor as well as the farmer, and the better you actually know about it the better you will like it. Price $25,000, good terms. WAYNE JEFFERS, 401 Slavin Bldg. Phone F.O. 463, Pasadena.

FOR SALE—OR TRADE. 640 acres, Cherry Co., Neb., 2½ miles S.E. Crookston, good town; 7 miles of Valentine, county seat. Both towns on main line of R. R. and along a rich farming country. This 640 is all in good grass, used for pasture, lays rolling. Soil sandy loam. Plenty good water. Fenced and has well and mill. Price for a short time only $20 per acre; clear. Will trade for good residence and take or pay difference. RESERVE INVESTMENT CO., Phone 66988. 424 Investment Bldg.

FOR SALE—OR TRADE. 160 acres 2 miles south of Rolla, Kansas. Morton county. Good sandy soil, slightly rolling. About 50 acres in cultivation, balance good grass. Fenced and cross-fenced. Cheap 2-room house. Stable for 6 horses. Well. Garden fenced chicken tight. Price $25 per acre, clear. Will trade for small residence and take or pay difference. RESERVE INVESTMENT CO., Phone 66988. 424 Investment Bldg.

FOR SALE—OR EXCHANGE—25-acre grape ranch near Visalia. Complete irrigation; new house and barn; all stock and tools. Will take Los Angeles house. DR. FARNHAM, 1349 Gardner st. Phone 578798.

FOR SALE—320-ACRE RANCH IN THE MOJAVE Valley, on Santa Fe R.R. and Ocean-to-ocean highway; finest location, climate, water conditions, etc. For further information address or Call at 381 GARFIELD AVE., Pasadena. I. M. T.

COUNTRY PROPERTY—For Sale.

FOR SALE—CARLSBAD-BY-THE-SEA. PAYING COUNTRY HOMES.

If you could be shown a 100 per cent profit on your investment in a 6-month period in an irrigated land proposition, would you be interested?

This awaits you at CARLSBAD-BY-THE-SEA.

Planting of the winter crop of green peas will soon begin. This crop returned profits of as high as $500 an acre last winter. From planting time to final market returns requires less than six months. Do not overlook CARLSBAD.

We have a wonderfully rich soil; a never-failing supply of water delivered under pressure, and a climate so mild and even that the most tender fruit and vegetables grow to perfection every month in the year.

NOWHERE CAN YOU EQUAL CARLSBAD!

For prices, folders, climatic chart, etc., call on or write

SOUTH COAST LAND CO., Bdwy. 5395. E. M. Claussen, Sales Mgr. 14534. 712 Garland Bldg., Los Angeles, Cal.

FOR SALE—ALMONDS. ALMONDS. CHOICE TRACTS OF ALMOND LAND IN PASO ROBLES DISTRICT. Located within a couple of city blocks of the main paved State Highway. NO FERTILIZATION. NO IRRIGATION. $175 TO $250 PER ACRE. On easy terms. We plant your orchard complete for $60 per acre. We also contract to care for same at $25 per acre per year. $3000 TO $4000 A YEAR INCOME FROM ALMONDS. ALMONDS. Call or write for our folder and further details. MISSION ALMOND ORCHARD COMPANY, M. E. WEED, Secretary, 221 Mercantile Place, Los Angeles, Cal.

FOR SALE—RANCH—CATTLE—HORSES—SACRIFICE—RANCH, CATTLE AND HORSES. 320-ACRE RANCH ON WHICH OVER $7000 HAS BEEN SPENT ON PRACTICAL IMPROVEMENTS ALONE. ABOUT 200 HEAD OF CATTLE, AND 20 SADDLE AND WORK-HORSES. SOME OF WHICH ARE THOROUGHBREDS. FINE FEED. 320 ACRES FENCED AND 2240 ACRES AWAITING SAME. AM CALLED EAST. WILL SELL RANCH ALONE FOR $8000. THESE ARE ABSOLUTELY BOTTOM FIGURES. ADDRESS O, BOX 187, TIMES OFFICE.

FOR SALE—125 ACRES, POMONA, 2 HOUSES, dairy barn for 75 cows, silo, 200 inches of water, alfalfa and beet land. Third cash, balance 6 per cent. Some snap.

20 acres, Raisin City, Fresno county, $50 per acre. Owner in Europe and has no idea of its value. Some pick-up. Also 20 acres near Fresno, improved, $200 per acre, clear. Want house, Los Angeles. Act quick.

10 acres, 2 blvds., 5 acres 20-year-old walnuts, balance alfalfa. The best buy we have listed. $2500 under value. The location is a dandy acreage subdivision.

MR. BRAVENDER, 510 Laughlin Bldg. 12057.

FOR SALE—FIFTY-ACRE DAIRY RANCH, 35 acres alfalfa. Good buildings and equipment. Plenty of water, 38 cows, doing $25 per day business. Price $23,000. Reasonable terms. 82 acres A1 alfalfa land. Plenty of water. 200-ton silo. $12,000 worth of improvements. A1 for dairy. $400 per acre. Terms. 80 acres alfalfa. Plenty of water. $50,000. Terms. FRANK L. FRARY, 419 Security Bldg.

FOR SALE—18 1-4 ACRES CHOICE LAND NONE better, in San Gabriel Valley; threefold water supply; good 7-room house, garage, family orchard, walnut trees, 12 miles east of Los Angeles on boulevard.

Also 12 acres budded walnuts. 12 acres walnuts and oranges. 2 acres oranges. Each tract equipped with good buildings, ideally located for a home. No advance in prices. Call for Mr. Pohlman or McClure. INTERNATIONAL BROKERAGE CO., Tel. 61320. 529 Security Bldg.

FOR SALE—BEAUTIFUL 38-ACRE TRACT. EL MONTE BOULEVARD.

This ideally located tract of land close in, on the main boulevard, just right to cut into small suburban home acres. Fine large pumping plant with underground steel pipe lines and reservoir. Good house and family orchard. FINE SUBURBAN HOME SITES. E. D. COWAN, with C. P. BLAKEMORE LAND CO., Exclusive Agents, 233 Van Nuys Bldg. 13059.

FOR SALE—LARGE REALTY LISTINGS. MANY EXCLUSIVE PROPERTIES. ORANGE GROVES, BEST DISTRICTS, RANCH PROPERTY, POMONA PROPERTY, RIGHT PRICES. HOME-SEEKERS, PROSPECTIVE REAL ESTATE INVESTORS, CASH BUYERS, COME AND SEE ME. IT WILL PAY YOU. SEVENTEEN YEARS SELLING CITRUS GROVES AND COUNTRY PROPERTY AT POMONA. J. A. FITCH, BRADY BLDG., POMONA.

FOR SALE—80 ACRES, 2 MILES FROM SANTA Rosa, good 5-room house, with up to date improvements; 34 acres in orchard; balance grain and pasture; this year's crop will net $6000; all stock and farm machinery; this is one of the most beautiful homes and income properties in the State, and will double itself in value inside 3 years. O. L. FREISINN, 213 4th st., Santa Rosa, Cal.

FOR SALE—APRICOTS. WALNUTS. CHICKENS. Splendid 2½-acre ranch on boulevard. All in bearing trees, completely furnished home, brooder house, incubators, over 400 chickens. Everything complete and ready to move in. Price $4750. S. G. BAKER, Broadway 2230.

FOR SALE — 160 ACRES IMPROVED, WATER stocked land now in corn and cotton, in good location in Imperial Valley. Price $150.00 per acre for quick sale. D. L. FREEL, 511 So. Cummings st. Phone 41353.

FOR SALE—Improved stock ranch near Burbank, good barns and silos; plenty of well water for 100 acres alfalfa. Will sell with or without the stock and the price is right. BOX 10, TIMES OFFICE, Pasadena.

FOR SALE—BIGGEST BARGAIN IN SAN FERnando Valley, 25 acres, good potato land at Zelzah. Price only $375 per acre. On Owens River steel pipe line. This is a snap. Hurry, if you want it. Apt. 301, ST. REGIS APTS., Ocean Park, Cal.

FOR SALE—30 ACRES AT $475 PER ACRE, in San Fernando Valley. For particulars address owner, LESTER F. WILSON, Van Nuys, Care Van Nuys Hotel.

FOR SALE—SACRIFICE, FRESNO COUNTY, RICE and alfalfa land on S.P.R.R. Water lift 10 ft., at $12.50 per acre. MORRILL, Atty., 511 Central Bldg., Los Angeles.

FOR SALE — TULARE COUNTY, IMPROVED ranch, at the price of raw land. Need money quick. Call OWNER, 597654.

FOR SALE—A BARGAIN. 30 acres, 1½ miles from city of Delano, all improved. Also general merchandise store in Delano for sale by owner. See or write. P. W. HAMMER, Delano, Cal.

FOR SALE—160-ACRE INCOME RANCH, FOOThill section, 65 acres full-bearing lemons, 35 acres apricots, farm buildings, complete irrigation system, abundance of water. Price $75,000. PECKHAM, 704 Hibernian Bldg. 65392.

FOR SALE—HALF SECTION GOOD LAND NEAR Lancaster, under fence, water developed; no alkali. Sell all or any part, cash or terms. GAR. 11. Neighbor sells 10 tons alfalfa per acre at $30 per ton. Phone GARVANZA 11.

FOR SALE—1000 ACRES OF THE RICHEST SOIL the sun ever shone on right here in Southern California, with water, $200 per acre, will divide. PECKHAM, 704 Hibernian Bldg. 65392.

FOR SALE — SOUTHERN PACIFIC RAILROAD lands for alfalfa, dates, grapes, fruits, nuts, wheat and barley. $10 to $45. Terms 10 to 24 years. OFFICE LAND DEPT., 829 Story Bldg.

Arizona.

FOR EXCHANGE—ARIZONA COTTON AND ALFALFA LAND. Will take part cash, balance flat, apartment or income property or equity. BUNTMAN & HALL, 606 Citizens' Nat. Bank Bldg.

FOR SALE—80 ACRES IN YUMA VALLEY, Arizona, improved, growing alfalfa and cotton. Address owner, A. A. KNEPPER, Santa Paula, Cal.

Santa Cruz.

FOR SALE—RANCHES, HOMES, ACRES. FREE list. WILSON BROS., Santa Cruz, Cal.

Imperial Valley.

FOR SALE—IMPERIAL VALLEY. Dairy ranch, modern in every respect. 160 acres. $36,000. Stock at valuation. Sole agents, "U. S." EXCHANGE, 302 Washington Bldg.

San Fernando Valley.

FOR SALE—SACRIFICED! On account of owner leaving here he offers his 1¾-acre ranch at much less than its real value. Located near Universal City, on car line. Has new 3-room bungalow; about 50 peach trees. Price is reduced to $3200, of which $1500 can remain on property. Owner will consider Ford car and balance cash. See MR. WHEELER, EXCLUSIVE AGENT. E. CLARKE COMER, 6522 Hollywood Blvd. 577825. Res. Holly 405.

FOR SALE—Easy Terms. 5 to 20-acre tracts, 1 hour from city, electric car and boulevard; gas, electricity, aqueduct water. No finer land for fruits, vines, vegetables or anything. Exceptional low price few days only. MUNCY & WAYBRIGHT, 328 Story Bldg. 66885.

FOR SALE—Rich acreage in San Fernando Valley, at Owensmouth. Will be glad to take you out. Call Holly 2740 evenings. J. B. CAREY, Agent, with FRED A. KELLOGG, at Van Nuys. Phone Van Nuys 8011.

FOR SALE—IMPROVED, UNIMPROVED ALFALfa, vegetable lands, orchards, walnut groves, poultry ranches. Townsite properties. D. W. STALEY, First Nat. Bank Bldg., Van Nuys, Cal. Phone Van Nuys 124.

San Joaquin Valley.

FOR SALE—OR EXCHANGE—80 ACRES HIGHLY improved, San Joaquin Valley, lots of hogs, horses, cows, goats and implements. ORA KEITHLEY, room 549 Rosslyn Hotel.

MOUNTAIN, CANYON PROPERTY.
For Sale, Exchange, Etc.

FOR SALE—RIM OF THE WORLD TRACT.

Just opened on the RIM OF THE WORLD road, close to Little Bear Lake, choicest ACRE lots of anywhere in the Mountains. Lots have VIRGIN TIMBER on every lot. UNSURPASSED view of entire country from over half of lots. Price $350 to $1000. Will build cabins if desired.

Bdwy. 7706—RATHBUN—427 Story Bldg.

FOR SALE—9 ACRES WITH CHARMING 5-ROOM home, Coldwater Canyon, Beverly Hills, fruit, oaks and other beautiful shade trees; pumping plant, $15,000. HORACE H. MULLIN, Haas Bldg.

EASTE'N, NORTHE'N PROPERTY
For Sale, Exchange, Wanted.
For Sale.

FOR SALE—520 ACRES—Say, Boys, I'm Old.

Want to quit, buy me out in Iron county, Utah. Artesian water at 90 feet; have water right on high-line ditch. Listen, one of my neighbors got $8800 worth of alfalfa seed off of 83 acres ½ mile from me; I am right on the Lincoln highway; 5 miles from Cedar City, Iron county. Absolutely best county in Utah. Have 320 acres cleared. Will take $35 an acre, half cash; if you want it; it's worth $100,000 if one would improve it. You can find me at FISHER'S, 314 W. 61st st.

For Exchange

FOR EXCHANGE—MY FARM—Southern Idaho, irrigated, 1720 acres, 1000 acres in cultivation, improved, implements, stock, on State highway; price $75. Send for circular. RATHMAN, Arroyo Grande, Cal.

FOR EXCHANGE—MY HOME, SALT LAKE City, 2-story brick house; mortgage $2900; equity $3500, for L. A. lots. MARTELL, 3111 Halldale ave. West 5261.

FOR EXCHANGE—I HAVE ALMOST 1 ACRE OF vacant land in Chicago that I wish to exchange as first payment on property in L. A. Phone SOUTH 2544-J.

FOR EXCHANGE—$100,000 BUSINESS BLOCK, $70,000 equity, nets 7 per cent over and above interest and taxes. Want Southern California. ROBINSON, 526 Stimson Bldg.

FOR EXCHANGE — FOR EASTERN, 3-STORY brick bldg. Income $980 month. Price $60,000. 517 Lissner Bldg. 65851. C. H. PAXSON.

GOVERNMENT LANDS—

RELINQUISHMENT—A BARGAIN. BEST LAND Owens Valley, near railroads. 315 HUNTINGTON HOTEL.

GOVERNMENT LAND NEAR SAUGUS. ALSO Santa Monica Mountains. 319 WILCOX BLDG.

OIL PROPERTY—Miscellaneous.

FOR SALE—TEXAS OIL INVESTMENT. I will be at the Clark Hotel for a few days and during that time I am going to sell 100 units in the Allen-Bigard Texas Lease Holdings Syndicate at $50 per unit; a single unit may make you independent; do not delay, get in on the ground floor on something good. Telephone or call L. A. McKERCHER, Texas Oil Operator.

OIL LEASE—Eastern New Mex. Standard Petroleum Co. drilling at 1000 ft. Write what hour to call, so I can explain. Reference, Chamber of Commerce, Tucumcari, New Mex., and others. L. R. WALKER, 530 S Rugby Ave., Huntington Park, Cal.

FOR SALE—BY THE OWNER, PRODUCING OIL royalty in New Texas oil field. Will sell at bargain. GEO. L. PEYTON, in care Baltimore Hotel or Mexia, Texas.

FOR SALE—LOUISIANA OIL LEASE, 200 ACRES, six to twelve miles of production. Room 24, FREMONT HOTEL.

FOR SALE—OR LEASE—2 SECTIONS OF OIL land or less in McKinley, N. M., in Seven Lakes fields. Address S, box 44, TIMES OFFICE.

WANTED—CAPITALISTS WANT CALIFORNIA oil lease. BEVERLY, 647 S. Grand, room 23. 66942.

ORANGE, LEMON AND WALNUT.
GROVES—For Sale and Exchange.
For Sale.

FOR SALE—VALENCIA ORANGES.

Anaheim, Orange county. This year's crop brought over $19,000. Trees uniform, heavily fertilized, own pumping plant with an abundance of water; heavier setting of fruit for next year. Offered at a price which makes it a splendid investment.

C. B. BERGER CO., Anaheim.

FOR SALE—TEN-ACRE CITRUS GROVE. A SNAP! Planted to oranges, lemons and grapefruit, trees three years old; all wire fenced; ten shares of water stock; located one mile north of Foothill Blvd., on Cypress ave., near Fontana; raw land selling for what we ask for this; $4000. Ask for Mr. Alnutt, with R. C. MITCHELL CO., Sixth Floor L. A. Trust & Savings Bank Bldg. 60817. Spring at Sixth. 60817.

FOR SALE—ORANGE GROVE. 20 ACRES, HIGHGROVE DISTRICT. Ten acres navels, 10 acres Valencias. Trees 20 years old. Estimated crop, $12,000. 38 shares Riverside Highland Water Co., worth $200 per share. 5-room house, large barn. POSITIVELY A BARGAIN, $27,500. C. P. BLAKEMORE LAND CO., 233 Van Nuys Bldg. 13059.

FOR SALE—FULL BEARING ORANGE GROVE FOR LESS THAN VALUE OF BARE LAND. 38 acres, 3 miles west of Riverside, on paved boulevard, navels and Valencias, trees 12 years old and in splendid condition. Full water rights, cement piped with stand pipe at each row of trees. Priced for quick sale at $550 per acre. Half cash. VALLEY REALTY COMPANY, Suite 404, 145 S. Broadway. Phone 11277.

FOR SALE—50 ACRES OF SPLENDID 12-YEAR-OLD WALNUTS WITHIN 20 MILES OF LOS ANGELES. A SPLENDID GROVE WITH AMPLE WATER SUPPLY; EXCEPTIONAL SOIL. WILL DIVIDE AND SELL 10 OR MORE ACRES. SEE McMICKINS, WITH SOUTHLAND REALTY CORP. PHONE 67764. 413 S. HILL STREET.

FOR SALE—5 TO 20-ACRE WALNUT GROVES, BUDDED AND SEEDLINGS; ALSO 5, 10 AND 20-ACRE CITRUS GROVES IN WELL-PROVED DISTRICTS. SEE OUR LISTINGS BEFORE BUYING. MR. McMICKENS, WITH SOUTHLAND REALTY CORP., PHONE 67764. 413 SOUTH HILL ST.

FOR SALE—OR EXCHANGE. $35,000. PERFECT WALNUT GROVE INTERSET WITH TUSCAN PEACHES. 20 ACRES PLACENTIA IMPROVED, 10 YEARS OLD. OWN WATER PLANT. PRICE, INCLUDING CROP, $35,000. MR. MOREY, WITH J. B. BAKER, PHONE 67765. 413 S. HILL ST.

FOR SALE—WALNUTS. One acre walnuts, 12 trees, 20 years old. Fine homesite, close in. Only $250 down, balance payments. This year's crop should more than equal first payment. Stop paying rent. Let your rent pay for your acre. Phone MR. WETHERBY, 429½ S. Hill st., Los Angeles.

FOR SALE—OR EXCHANGE—ORANGE GROVE, 10 acres Valencias, full bearing, Arlington Hts. House, barn, garage, team mules, all tools to care for grove. $16,000, part trade good clear in Hollywood. Owner, no agents. Address E, box 187, TIMES OFFICE.

FOR SALE—CHOICE BARGAINS, WALNUT AND citrus groves, all good sections. Let me know your wants. FRANK L. FRARY, 419 Security Bldg.

FOR SALE—WALNUT GROVES IN WHITTIER, PUENTE, EL MONTE AND POMONA. ONE CALL WILL SAVE YOU MANY. J. B. BAKER, PHONE 67764. 413 S. HILL ST.

FOR SALE — FULL-BEARING VALENCIA ORange grove on Prospect Blvd., Tustin. The best located and finest grove in Southern California. Will sell 5 or 10 acres. $6000 per acre. I. J. OWENS, 2081 N. Main, Santa Ana. Phone 1566-M.

FOR SALE—RIVERSIDE ORANGE GROVE. GREAT BARGAIN, ONLY $10,000. 14 ACRES, FULL BEARING. J. A. FITCH, POMONA.

For Exchange

FOR EXCHANGE—IN SAN DIMAS SECTION, 10 acres choice thrifty Eureka lemons, choice fruit, on boulevard, spot cash price $16,000; take improved city worth $6000, and $2000 cash for equity; or sell easy terms. FRANK L. FRARY, 419 Security Bldg.

POULTRY RANCHES—For Sale.

FOR SALE—$10,000 will buy one of the best poultry ranches in as good a location as can be found in the State of California. This place is highly improved with modern equipment for 4000 chickens. Has ten acres of land with 800 seven-year-old lemon trees in perfect condition carrying good crop now. Some alfalfa. Plenty of water. Has nice 4-room house with bath and good concrete cellar, located on a corner near both Foothill and Colton Blvds., being centrally located between Bloomington, Fontana and Rialto. Street cars to Los Angeles within few hundred yards. Will accept in part payment Los Angeles city improved or unimproved at actual cash value. This is an exceptional opportunity for anybody interested along the lines of poultry raising or citrus grove and this ten acres is actually worth today $15,000 and is a going proposition. GILCHRIST COMPANY, 726-731 Black Bldg. Pico 2824.

FOR SALE—$3750. A REAL BUY. $3750. 10 acres chicken and alfalfa ranch. 5-room house plastered. 2 chicken houses, 24x12 and 24x14. Garage 18x18. Cow sheds, pens, deep well, power pump, plenty water, close to boulevard and car line. $1200 cash. Balance $30 month. MR. CHINIQUY, 60175. F. P. NEWPORT COMPANY, 206 Central Bldg. Corner 6th and Main.

FOR SALE—We have exceptionally fine listings of high-class chicken ranches that can be sold with and without stock and tools. These have beautiful bungalows with all city conveniences. See Mr. McMickens, with SOUTHLAND REALTY CORP., Phone 67764. 413 South Hill st.

FOR SALE—INCOME CHICKEN RANCH, 5-CENT fare, bungalow, 5 rooms, bath, breakfast nook, sleeping porch, 3 large closets, gas, electricity, garage, chicken houses and runs, gas heated brooder for 1000 chicks, incubator, abundance green feed, berries, vegetables; shade, fruit trees. 200 laying pullets, 8 months. 100 March pullets. Owner leaving. Bargain. Phone GAR. 1205.

FOR SALE—3-ACRE POULTRY RANCH, LOCAted on main blvd., nearly new modern up-to-date equipment for 5 thousand hens. This is absolutely the best ranch in So. California. Reason for selling, outgrown my business, have purchased larger ranch. ... ROAD, North Inglewood. Phone 17.

FOR SALE—IDEAL CHICKEN RANCH—at Monterey Park, Ramona Acres, near Garvey road, on paved street, one nice acre, 4-room house, garage, 24 fruit trees, chicken-tight wire fence with cedar posts. 2415 NICHOLSON AVE. Alhambra 472-M evenings.

FOR SALE—CHICKEN RANCH ON BOULEVARD, near car line; ¾ acre. Good house, chicken equipment 500 chickens; all kinds fruit, flowers. Beautiful place. Only $6750. Phone 63973. MONOGRAM REALTY CO., 218 Story Bldg.

FOR SALE — 5-ACRE CHICKEN AND RABBIT ranch set to Mission Olives. A real buy for cash or will take in 1 to 5 desirable city bungalow lots. Write owner, 850 SOUTH NORTON.

REAL ESTATE—For Exchange.

FOR SALE — FOR ... see the ... tions in Part 1 of today's ...

Acreage for ...

FOR SALE—... ranch 2½ ... in bearing ... loan, plenty ... asthma, easy terms ... Bldg.

WANTED—REAL ESTATE.

WANTED—WHAT HAVE ... or Hermosa ... pear or alfalfa land ... will assume $1000 ... values. Address Z, box ... OFFICE.

WANTED—LISTINGS ... cash buyers for ... dairy and alfalfa ... your property for ... with us. See BRAVENDER ...

WANTED—CHIEF ... buyers of real estate ...

For Cash—Not Contract.

WANTED—WE HAVE BUYERS FOR GROVES IN ANY DISTRICT ... LISTINGS. WE WILL ... PRICED RIGHT AND ... SOUTHLAND REALTY ... PHONE 67764.

WANTED—BUSINESS PROPERTY ... clients with ... good business property ... Owners, submit ... MACK & CO., 410 Van Nuys Bldg. ... Realty Board.

WANTED—5 OR 6-ROOM HOUSE ... and sleeping porch ... Western, near Normal School ... before noon Thursday ...

WANTED—I AM LOOKING FOR ... cash bargain, four or five ... geleno Heights preferred ... TIMES OFFICE.

WANTED—SNAPS FOR CASH ... Pico 3339. A. E. BAILEY ...

WANTED—We have buyers ... residences, $10,000 to $15,000 ... $5000 to $15,000. We can ... sale; this is not a ... are ready and waiting ...

LILLY-FLETCHER ... Real Estate Department ... 124 South Western ... 567081.

WANTED—IF YOU HAVE A STRICTLY MODERN 5 or 6 ... west of Vermont ... buyer. Will take it ... A. M. JAMISON ... Phone 61401. 312 ...

WANTED—McKINSTRY ... salesmen who handle ... want quick returns ... flats, hotels or apartments ... proved property ... rent your property for ... COL. J. McKINSTRY, Mgr. ...

WANTED—Have QUICK BUYERS for ... west side. If priced right ... HOUSE TODAY. A. M. JAMISON ... PHONE 61401. 312 ...

WANTED—5-ROOM BUNGALOW ... cash, will pay $40 per month ... cluding interest, give full ... quick deal. MR. MAGGRAND ... Bldg.

WANTED—HOUSES ... Adams sts., east of Western ... more buyers than houses ... or write your listings ... HAMMOND CO., 1401 W. ...

WANTED—WE HAVE A CUSTOMER ... each who wish to buy 5 or ... in the S.W., from $4000 to $5000 ... or phone us if you want ... & DOWN, 4371 Western ...

WANTED — 6 OR 7-ROOM ... location, not over $6000 ... equity in lot 65x140 ... place, only 250 feet ... 836 S. Hill st. ...

WANTED—TO BUY FROM OWNER ... house, furnished. Will pay ... $5000.00. Must be modern ... and good location. No agents. ... TIMES OFFICE.

WANTED—BUNGALOW IN SOUTH ... west, will trade ... part payment. Address ... BRANCH OFFICE.

WANTED—TO BUY ON ... house; full lot ... Hollywood district preferred ... TIMES OFFICE.

WANTED—BEST BUNGALOW ... not over $3000 ... hood. Some cash ... 451 S. Hope st., Los Angeles.

WANTED—TO BUY 5 OR 7-ROOM ... convenient to schools ... ance $50 month. Address ... FICE.

WANTED—FOR CLIENT ... room house ... sider double bungalow ... C. L. CHAMBERLAIN ...

WANTED—WE HAVE CASH BUYERS ... for homes, any ... price. BARNES & DERRICK ... Bldg. 60095.

WANTED—AT ONCE, COTTAGE ... Southwest or Hollywood ... B. H. HIRS, Hermosa Beach ...

WANTED—TO 10 ROOM ... OLD HOUSE TO ... Prefer near 4th and Hoover ...

WANTED—HOUSE IN WILSHIRE ... WOOD, $7500 TO $15,000 ... J. M. BEST, 631 S. Spring ...

WANTED—HAVE CASH CUSTOMER ... fortable 2-story 6-room ... west side. 16671 ...

WANTED—TO BUY FIVE OR SIX ... bungalow, will turn in ... payment. PHONE ...

WANTED — TO SELL ... your property ... 410 Cal. Bldg. ...

WANTED—ABOUT ONE ACRE ... about 5 rooms ... month. VERMONT ...

WANTED—5-ROOM MODERN ... from owner ... Address V, box ... TIMES ...

WANTED — TODAY ... cash, of Moneta ... Bldg.

WANTED—TO BUY FOR ... or 7-room modern ... district. PHONE ...

WANTED—TO BUY FOR ... cottage (south front) ...

WANTED—5-ROOM MODERN ... cash, $35 monthly ...

WANTED—HOUSES ... 323 Central Bldg. ...

Lots.

WANTED — 1 TO ... lots to $12,000 ... 5-acre stock, poultry ... Write L. A. P. ...

WANTED—1 OR 2 LOTS ... acre and 4-room modern ... nando Valley. Address ... TIMES OFFICE.

WANTED — LOT IN GOOD ... cash, balance ... loan. Write PALMER ...

Acreage.

WANTED—I WANT TO BUY ... between L. A. ... with owner. Address ... BRANCH OFFICE.

Income Property.

WANTED—4-FLAT BLDG. ... shire or Hollywood ... Must be well located ... 14498.

WANTED—HAVE TWO BUYERS ... buildings to ... at once; do not ... PERRY, 24535 ...

WANTED—HAVE CUSTOMERS ... houses, bungalows ... J. D. FITZGERALD ... 618 Wright & Callender Bldg.

WANTED—FLATS, DUPLEX ... galows. Have cash buyers ... tion. BARNES & DERRICK ... Bldg. 60095.

WANTED—FOUR-FLAT ... cash. Wilshire or ... be up-to-date and ... TIMES OFFICE.

WANTED—4-FLATS ... bungalows ... A. J. WARD, 322 ...

Country and Beach Property.

WANTED—TO LEASE ... good house and ... lease with privilege ... lars in your reply ... Address O, box ...

WANTED—TO BUY ... in San Fernando Valley ... tion in first letter ... I, Burbank, Cal.

Orange, Lemon ...

WANTED — FOR ... and citrus grove ... FRARY, 419 Security ...

REAL ESTATE—For Exchange.

FOR EXCHANGE—... Eastern for California ... Trade California ...

618 Story Bldg.

FOR EXCHANGE—... perial land ... geles. Will sell ... once. ALBERT ...

FOR EXCHANGE—... Want land or ...

FOR EXCHANGE—... estate. 304 ...

FOR EXCHANGE—... bathrooms ... mortgage $4000 ... Eastern. Call ...

FOR EXCHANGE—... for lot ... facing two ... BARD, 203 ...

TO LOAN—MONEY.
Houses and Improvements.

TO LOAN—7 PER CENT. ... REAL ESTATE SECURITY ... PRINCIPALS SOLICITED.

... CO., COLORADO 23, ... E. GREEN ST., PASADENA.

To loan on real estate. ... loans under $5000. ... This money can be put ... day application is accepted. ... See Mr. Ellery, with AVERILL-WEYMOUTH CO., INC. 725 S. Olive st.

$5,000 AT 6 PER CENT. ... MORTGAGE COMPANY. 621 Security Bldg.

... $50,000—... any good city or ranch loan. ... San Joaquin, So. Cal. ... construction, flats, apts ... rates. Prompt action. ... MORTGAGE CO., ... Title Insurance Bldg.

LOAN— OUR OWN FUNDS. ... to $25,000 at 6 and 7. ... LOANS ESPECIALLY DESIRED. ... 3-YEAR MORTGAGES. ... INVESTMENT CO. Loan Department. ... Bldg. 5th and Bdwy. 10345.

PRIVATE FUNDS. ... all available money for improved ... property, or construction purposes. ... F. A. PATTEE CO., ... Bldg., 215 W. 7th st. 66465.

APARTMENTS, FLATS, ... SUMS OF $1000 AND UP. ... Building Loans. ... 6 and 7 per cent. ... MORTGAGE COMPANY. ... Pico 3333.

LOANS 50 PER CENT OR MORE ON ... property, current interest rates. ... ELMER E. CROSBY, 1600 Van ... Pico 422.

... PER CENT. TWO SUMS, $6000 ... city properties only. Can ... C. HIGBIE, 711 Hollingsworth ...

... ON REAL ESTATE, NO DELAYS ... interest. Private funds ... deeds and contracts bought. ... 210 Douglas Bldg. Phone 10276.

... FLATS AND BUSINESS PROPERTY ... trust deeds. Money for seconds ... 606 Van Nuys Bldg. 14930.

... LOAN AT 7 PER CENT ON CITY ... $3000 for second loans. ... Trust and Savings Bldg. Phone ...

... MONEY TODAY ON LOAN UP ... imp. property. STANLEY MAY... Bldg. 16071. Eve. Ver. 7000.

... ON GOOD SECURITY, FIRST ... 211 LISSNER BLDG.

... 6 AND 7 PER CENT ON ... building loans. LOCKHART & ... Hellman Bldg. 12776.

TO LOAN ... or country; money waiting. ... Title Ins. Bldg., Main 1311.

... CITY OR RANCHES, R. ... 631 H. W. Hellman Bldg.

... LOANS, $100 TO $30,000.

... AT CURRENT RATES, BUILDING ... straight mortgage. FARNSWORTH ... Nuys Bldg. 61200.

... LOAN TO OWNER TODAY. ... 612 Black Bldg.

... & SON, 308 CENTRAL BLDG. ... any amount. Phone 12210.

... LOANS, SUBURBAN, BEACH OR ... 219 Story Bldg. M. 6270.

... MORTGAGE, CITY BUNGALOW, 3 ...

... PER CENT. MONEY. FRANK D. ... 215 W. 6th. Main 176.

Money on Salaries.

... PEOPLE STEADILY EMPLOYED. ... cor. Seventh and Broadway.

Money on Automobiles.

... RIDE WE WILL FINANCE ... OF AN AUTOMOBILE.

... FINANCE CO., INC. ... BLDG.

... OR PUBLICITY. J. L. ... W. Pico. 66202.

Diamonds and Jewelry.

... LIBERAL LOANS ... 14 years in same building ... safe deposit vault. ... LOAN CO., ... and Spring. 63206.

... ON DIAMONDS, JEWELRY ... valuable articles. MARA ... Citizens National Bank Bldg. ... Phone 13792.

MONEY WANTED—
Real Estate and Collaterals.

... OF $3000 ... $6000 on $7500 bungalow. Call ...

I. HOLLINGSWORTH & CO., REALTORS, WILSHIRE BRANCH, ... S. Western avenue. 56132.

... YEARS, AT 7 P.C. VALUE $4500. ... YEARS, AT 7 P.C. VALUE $5000. ... YEARS, AT 7 P.C. VALUE $6000. ... LOANS ARE WANTED ON HOUSES IN ...

... 631 S. SPRING. 60478.

... BUNGALOW ... 80th, La Salle ... $3500 ... San Fernando ... $7000 ... new flat, Hollywood ... $17,500 ... CHAPPEL, 550 Lissner Bldg ... $35,000

... 2 YEARS, 7 PER CENT ... secured loan ... $40,000, $10,000 ... bungalow, 50x150-foot lot, street ... $15,000 mortgage ... elevation, not too hilly, near ... BOYCE, Bdwy. ... Rose Park station, value ... MATTHEWS, 700 Ferguson Bldg.

... ON CHOICE RESIDENTIAL ... and southwest section of city. ... loans, $2500 to $5000. Our ... to inspect these properties. ... E. INMAN, 229 Union Oil Bldg.

... WANT SEVERAL LOANS ON GOOD ... bungalows, $3000, $3500 & $2500. ... interested in loaning your money ... NORTON & BUNCH, ... Hollywood Blvd. 577485.

... PER CENT INTEREST PAID FOR ... automobile contracts. ... security. This class of ... quickly turned into cash ... except the highest grade ... 1214 ... MAIN.

... $6000 FIRST MORTGAGE ... of $125. Bears 7 per ... quarterly, runs 3 years, covers 18... building. Valued at $12,000. ... 16071, evenings VER. 7000.

... $1000 ON 5-ROOM BUN... $1500 on 3414 ... bungalow and one 4-room ... FISHER & ... Phone 28169.

... ON VERY BEAUTIFUL NEW ... rooms and sleeping porch, in ... lot, sold for $8500. Will ... AMERICAN MORT... Bldg. 16145.

WILL PAY 10 PER CENT ... thereafter. Am a build... new bungalow. Call ... BLDG., Broadway at 4th.

... $1000, 1ST TRUST DEED ... 7 per cent interest, payable $50 ... value $6000. Will discount. Principals only. Phone 579055.

... SPECIALIZE IN LOANS ... opportunities worth while. ... 1217 Haas Bldg. 66484. ... $500 TO $25,000 ON GOOD REAL ... financial department ... of desirable investments. ... 5-ROOM APT. BLDG. ... west side. A-1 condition. ... $500 mo. Val. $43,000. 10780. ... P.C., 2 COMMISSIONS. TWO ... near 22 Grand. Address R3, ... BRANCH OFFICE.

... AT 7. RAMPART BLVD. W. ... modern 6-room house, garage.

... YEARS, 7 PER CENT, SE... residence, well located ... 213 S. HILL ST. ...

... ON MODERN BUNGALOW. ... security ample. Call E. ...

... FIRST MORT... No commission. ... AVE. Heyman, owner.

REAL ESTATE—For Sale. Miscellaneous.

WANTED—REAL ESTATE. Miscellaneous.

For Cash—Not Classified.

Houses.

Lots.

Acreage.

Income Property.

Country and Ranch Property.

Orange, Lemon, Walnut Groves.

REAL ESTATE—For Exchange.

MONEY WANTED— Real Estate and Collaterals.

WANTED—
EXCEPTIONAL.
$12,000, 7 per cent on $35,000, close-in West Side finely located bungalow court, earning $612 per month.
$6500, 8 per cent to construct a $11,000 bungalow on a $5000 lot on 10th near Wilton, Country Club Park. Total value $15,000.
$2000, 8 per cent to construct a $5000, 6-room colonial bungalow on a $2200 property. Total value $5200. F. A. PATTEE CO., 1217 Haas Bldg. 66485.

WANTED—PROMINENT DOWNTOWN AUTOMOBILE dealer, doing a large business, and who owns his own building, wants one or more private parties with $100,000 or less to handle some of his time sales contracts. These contracts will net investors 12 per cent, and are secured, first, by standard makes of automobiles; second, by my indorsement; third by standard insurance company. The Hellman Bank, I can refer, are now handling a large volume of this collateral for me, interest paid monthly. Principals only. Address KK, box 505, TIMES BRANCH OFFICE.

WANTED—
$2000 on 6-room modern bung. West 51st at Normandie. Hardwood floors throughout. Just sold for $5000.
$10,000. Heart of Hollywood. Lot 60x194, improved with 43-room apartment building, bringing good income with A-1 owner. Value $30,000.
$15,000, 8 per cent. Bung. court, north of Holly. Blvd. 10 apts. Inc. $416 monthly. Owner refused $30,000.
G. C. HIGBIE,
711 Hollingsworth Bldg. Tel. 62531.

WANTED—$25,000 AT 7 PER CENT.
Hollywood income (just sold for $65,000.) See property at 1765 N. Bronson, Apt. A.
ALSO, WANT $12,500
On $30,000 Westlake Flat
at 426 S. Lake St. Rents $280.
M. 2556 SIMPSON & CHILDS. 10718.
1033 Citizens' National Bank Bldg.

WANTED—WILL PAY 18 PER CENT ON $1500 loan for 6 or 12 months on good real estate at San Pedro, being a second loan. Financial and moral risk O.K. Glad to show you. JAMES PARIZEK, 901 Haas Bldg. 13143.

WANTED—MAN WITH $12,500 TO INVEST IN A-1 proposition; $4000 profit assured from 3 to 5 months. Act quick. BARRETT or FINLAY, 512 O. T. Johnson Bldg.

WANTED—$1000, 8 PER CENT. INTEREST. Secured on $2800 property. 321 W. 3RD, Room 604.

WANTED—$15,000, 8 PER CENT, BRAND NEW 10-unit bungalow court, best section Hollywood. Inc. $450 mo. Val. $35,000. BUCHANAN, 10783.

WANTED—PRIVATE PARTY WANTS $3500 ON first mortgage, 8-room modern bungalow, 3924 S. Vermont ave. PHONE 21075 after 7 p.m.

WANTED—TO BORROW ON FIRST MORTGAGES, any amount up to $5000. Call at 3924 S. VERMONT AVE. Phone 21075 after 7 p.m.

WANTED—$6500 BUILDING LOAN. PROPERTY valued at $13,500. 7 p.c. South Wilshire. Address 1507 ARLINGTON.

WANTED—$2800, FIRST MORTGAGE, 7 PER cent, owner's home, Wilshire, valued $7000. Principals only. 579055.

WANTED—$2500, 3 YEARS, 7 PER CENT quarterly, nice 4-flat building. Valued $6500. Phone 12130. FRED G. SMITH, 916 Story Bldg.

WANTED—MONEY, — $300 ON MIRRORS, $3000. Main 2061. 310½ S. MAIN.

WANTED—$3500. NEW WEST SIDE RESIDENCE. STACE, 219 O. T. Johnson Bldg. 61757.

WANTED—$1300 ON BUNGALOW IN WILSHIRE district; no agents. PHONE 568500.

WANTED—$2500 ON OWNER'S SIX-ROOM home. Value $5500. [illegible]

WANTED—$2000 6 ROOMS, S.W. PAVED ST. & car line. Value $4200. BROADWAY 24[illegible]

MORTGAGES, TRUST DEEDS.

FOR SALE—10 PER CENT DISCOUNT, 3 TRUST deed notes, clearing 6 per cent, long time. $200 each. Exceptionally well secured. Must have money. Phone 578637, or address P.O. BOX 33, Hollywood Station.

WANTED—I BUY FIRST AND SECOND MORTgages, trust deeds and real estate contracts. My own funds. Money at once. No escrow. CHARLES O. NOURSE, suite 315, Title Insurance Bldg., cor. Fifth and Spring sts. Pico 2894.

FOR SALE—$1100 TRUST DEED, 7 PER CENT interest, on 8-room house at 51st and Western; sold for $4000, $2200 mortgage. For information call A. M. KING, 1212 S. Main.

FOR SALE—$10,000, $11,000, 7 PER CENT MORTgage notes, personal guarantee. JOHN P. NEWELL, 531 S. Oxford. 560418.

FOR SALE—2 REAL ESTATE CONTRACTS, $1500 and $2900. State conditions. Telephone VERMONT 743.

FOR SALE—TWO REAL ESTATE CONTRACTS, $2300 and $3000, WEST 7315.

STOCKS AND BONDS.

FOR SALE—$4500, 25 SHARES CAPITAL STOCK, Redlands and Yucaipa Land & Water Co. Book value Nov. 1, 1919, $226 per share. Address VN, box 29, TIMES OFFICE.

MINES AND MINING.

HIBERIAN BLDG. ASSAY OFFICE.
14th floor, Hibernian Bldg., 408 S. Spring.
ORE TESTING, CHEMICAL DETERMINATIONS, Direction of MORGAN & LYON, Mining Engineers.

WANTED—MINING MAN WHO WILL JOIN ME and invest $1000 where big clean-up is certain. Full investigation invited. Address S, box 73, TIMES OFFICE.

FOR EXCHANGE—OR SALE—2 GOLD CLAIMS; $4000 worth of work done. Want auto or real estate. CALL 21348.

FOR SALE—SEVERAL GOOD MINES. C. K. HERSHEY, 228 Bryson Bldg.

HOTELS, ROOMING-HOUSES— For Sale, Exchange, Lease, Wanted.

For Sale.

FOR SALE—HOTELS AND APARTMENTS.
WE SPECIALIZE in hotels and apartments of the better class. We offer only values that will stand investigation.
80-ROOM MODERN APARTMENT HOUSE, WELL furnished, good lease. $5000 will handle. Westlake district.
50-ROOM APARTMENT HOUSE, GOOD FURniture, long lease, easy terms. $4000 will handle.
60-ROOM WEST SIDE APARTMENT HOUSE. Strictly modern. Well furnished, long lease. $8000 will handle. Easy terms balance. Best bargain in town.
71-ROOM HOTEL, BRICK, CLOSE IN. West Side. Private baths, fine furniture, long lease, ground-floor lobby. $15,000 will handle.
80-ROOM BRICK APARTMENT HOUSE, WEST side, close in. Fine furniture and extra good carpets. Good lease, big net income. $15,000 will handle. One of the best. Investigate.
HOWARD D. SILENT & CO., 735 So. Hill 10695.

FOR SALE—

79-room apt., clearing $1000	$21,000
79-room apt., clearing $600	$15,000
41-room hotel, income $1000	$8000
62-room apt., clearing $500	$10,000
48-room apt., clearing $1000	$12,000
23-room apt., clearing $280	$4500
45-room hotel, clearing $500	$4500
22-room hotel, income $600	$7500
22-room apt., clearing $270	$3400
14-room apt., clearing $250	$2400

Terms can be arranged on above. Lease and titles guaranteed.
310 SAN FERNANDO BLDG., 4th and Main sts. Phone 67464.

FOR SALE—
ATTENTION HOTEL PEOPLE.
A real buy shows up occasionally. 48-room transient hotel. Heart of Venice, never been peddled. New high class furniture, five year lease. Rent $150 month; rooms rented $3 to $4 day. Clears over $1000 monthly. Owner going to retire, $11,500, $8000 cash.
23-room apt.-house, close to ocean front, nets $300; just the place for a woman. $2500.
28 rooms, transient hotel, good lease, $150 rent. $8000.
And many others. THOMPSON, Annex Hotel. 28½ Windward ave., Venice.

FOR SALE—24 ROOMS, APARTMENTS, 10 baths. Rent $90 with lease. 2½ years. Price $4300 or terms.
24 rooms, Spring near Main. Come and make offer. Income $450, Rent $125.
Westlake Park, 11 rooms, 2-car garage. Excellent rugs and furniture. Rent $50.
11 rooms, close in. Rent $70 with lease. Daily income $9 to $12.
STANDARD REALTY CO., 404 Bradbury Bldg. 3rd and Broadway. Phone 15158.

FOR SALE—10 ROOMS, LARGE YARD, PORCHES, rent $50, well furnished, profitable place, $100 and your own easy terms, on about half, at 6 per cent interest, payments only $35 month; total mtg. $750. All the cash you need is $1050 and move right in. Owners going back to Salt Lake. Don't delay on this for bargain. See MRS. BROUGHTON or MR. KOTSCH, with EDSON INV. CO., 631 INVESTMENT BLDG., 8th and Broadway.

FOR SALE—
Hotel right downtown, on west side, 30 rooms, all with hot and cold running water. Good place for resale.
See Mr. Fisher,
with
THE McCARTHY COMPANY,
625 Union Oil Bldg.

FOR SALE—BIG SNAP AT SANTA MONICA. PRICE $3000. BIG INCOME AND BARGAIN. 19-room brick hotel, located on water front, near Ocean Park. Modern in every detail, elegantly furnished. Big returns. Three years' lease; rent $50. See M. M. TEATER & CO, OFFICE AT 159 PIER AVE., OCEAN PARK. J. E. McDAVID, MANAGER.

FOR SALE—$3500 HANDLES 35 ROOMS.
On one floor, fine corner, brick; rent $90, good lease; clearing $800 month. BETTER HURRY.
BEAUTIFUL 25-ROOM APTS.
West side, private baths, steam heat, rent $125, good lease; clean, attractive place. See WITHROW, BURROWS & WRIGHT, 702 S. Spring st. EXCLUSIVE AGENTS.

FOR SALE—21-ROOM HOTEL, RUNNING WATER all rooms, 3-year lease at $100. Must sacrifice at once, price $2900. Can be shown from 10 to 4. Rooms all retinted and will be painted. See owner at 516 STANFORD AVE., near 5th, one block from S. P. Depot.

WANTED—TO BUY ROOMING HOUSE, 10 TO 15 rooms, direct from owner, prefer west side, but would consider good east side location. Will come to see you soon as I hear from you. Ask for MRS. BROUGHTON, phone 61676. No agents.

FOR SALE—THE BEST 50-ROOM HOTEL IN city, fine furniture, ground floor lobby, long lease, low rental. West Side, close in, other business reason. $13,000. Terms. Address V, box 448, TIMES BRANCH OFFICE.

FOR SALE—48-ROOM HOTEL, LARGE, LIGHT, airy rooms, 4½-year lease, rent $50. Price $4500, a fine income. THROOP & IDE, 516 Byrne Bldg., 253 S. Broadway.

FOR SALE—LOOK, DON'T MISS THIS! HOTEL, close in, good income. Lease. $1000 will handle. Must sell today. ASHFORD REALTY, 1000 Hibernian Bldg.

FOR SALE—$10,500 BUYS WORKINGMAN'S HOtel; our best buy. 85 rooms, running water; 2 years' lease; nets $600 per month. BUSINESS INVESTMENT CO., 511 Delta Bldg., 426 S. Spring.

FOR SALE—36 ROOMS, MODERN APARTMENT house, West Side. Elegantly furnished. Rent $100, 3-years' lease. Shows a fine income. 301 CURRIER BLDG., 212 W. 3rd.

FOR SALE—17 ROOMS, ONE FLOOR; PRICE $1400. For a speculation. SCHLITT, 315 Laughlin Bldg., 315 S. Broadway.

HOTELS, ROOMING-HOUSES— For Sale, Exchange, Lease, Wanted.

For Sale.

FOR SALE—
$30,000.
Thirty-room resort hotel, nicely furnished, two acres highly improved grounds, dining room catering to highest trade. Will sacrifice to settle an estate. Easy terms, some exchange. See Mr. Boyce,
Exclusive Agents,
FRANCE INVESTMENT COMPANY,
REALTORS,
Bdwy. 3344. 412 UNION OIL BLDG. Bdwy. 3345.

FOR SALE—
$2000.
14 rooms, corner, west, close in; rent $65; income $200; heavy oak furniture; extra good rugs; clean as a pin.
HOTEL.
60-room uptown hotel, 4-year lease at $200 month; clears $1000. Call, look it over.
APARTMENT.
90-room 4-story brick apartment, elevator, parlor, ballroom, furniture and carpets 2 years old. One of best close-in houses in city.
A. J. STANLEY, 216-17 Black Bldg., 4th, Hill. 65138.

FOR SALE—
High-class hotel in the best district, strictly modern, downstairs lobby. $20,000. Can be handled for $15,000.
See Mr. Fisher,
with
THE McCARTHY COMPANY,
625 Union Oil Bldg.

FOR SALE—TRANSIENT HOTEL, HEART OF business, west side sure; extra well furnished, clean and right. Look at this lease, would you. Over FOUR YEARS at FOUR DOLLARS room. The total cash bargain price is $7000. Better get this now. Next week may be too late. See MR. KOTSCH, with EDSON INV. CO., 631 INVESTMENT BLDG., 8th and Broadway.

FOR SALE—BIG OCEAN PARK SNAP. PRICE $6500. FORCED SALE.
30-room brick hotel, Ocean Front, Ocean Park, white press brick building, hot and cold water, steam heat in all rooms; beautifully furnished; 3 years' lease; rent $100. Netting $800 per month. All year-round hotel. See M. M. TEATER & CO., OFFICE, J. E. McDavid, Manager. 159 Pier ave., Ocean Park.

FOR SALE—
Hotel, 35 rooms, good location, running water in all rooms, six baths, $6500, some terms.
See Mr. Fisher,
with
THE McCARTHY COMPANY,
625 Union Oil Bldg.

FOR SALE—15 ROOMS, FOUR BATHS, THREE sleeping porches, West Adams near Hoover, exclusive residential district, beautiful vine-covered house, elegantly furnished lawn, trees, private garages. Lovely home and good income. Part of furniture and lease $2500.
UNION SALES CO., 321 W. 3rd st. 11320.

FOR SALE—12 ROOMS, 3 GARAGES, RENT $45, fine grounds, very best close-in location, near 9th and Flower. Extra well furnished, good carpets throughout. This won't last long. Total price $2500. See MR. KOTSCH, with EDSON INV. CO., 631 Investment Bldg., 8th and Bdwy.

FOR SALE—APARTMENT-HOUSE HUNTERS, 53 rooms (20 apts.) only $5500. Compare this price with others. This is a snap. 3 YEARS' STRAIGHT LEASE. Clears around $400 month. See ROGERS, 510 Delta Bldg., 426 Spring. Business Investment Co.

FOR SALE—
5-year lease, $125 rent, on a 40-room apartment-house, $4000. Exclusive with "U. S." EXCHANGE, 302 Washington Bldg.

FOR SALE—
5-RM. FLAT, FINE FURNITURE. BARGAIN. $900. RENT $25. CLOSE.
SOUTHWESTERN SALES CO., 524 S. SPRING. 14928.

FOR SALE—BUSY SPRING STREET HOTEL, 50 rooms, rent $200. Has 3-year lease, nets $650 monthly. Price $10,000, terms. 426 S. Spring st., room 500. BUSINESS INVESTMENT CO.

FOR SALE—11 ROOMS, WELL FURNISHED, just west of Broadway, price $1200, or offer. SCHLITT, sole agent, 341 Laughlin Bldg., 315 S. Broadway.

FOR SALE—A TRANSIENT HOTEL AT THE Beach, fine location, well furnished; low rent, good lease. Bargain at $5000. WINCHESTER & SCHWEINHARD, 222 Grosse Bldg., 124 W. 6th.

FOR SALE—ONE MORE BARGAIN, 17 ROOMS, close in, west side, 4 apts. Bal. sleeping rooms. Income $390; summer rates; full price for quick sale $2000; terms. 401 SECURITY BLDG.

APARTMENT-HOUSE HUNTERS, HERE'S A BARgain: 24 nice rooms for $3500; good terms; elegant location; rent $50. See this right away. 509 Delta Bldg., 426 Spring. BUSINESS INV. CO.

FOR SALE—
HOTELS, APARTMENTS, ROOMING HOUSES.
SOUTHWESTERN SALES CO., 524 S. SPRING. 14928.

FOR SALE—28 ROOMS, EXTRA WELL FURNISHed, 2-year lease, rent $75 mo. Exceptional buy at $2700; for location cannot be excelled. Inquire 1228½ E. 7TH ST., room 11, from 10 to 2.

FOR SALE—12 ROOMS, WEST SIDE, NICELY furnished; rent $40; lease. Shows income $110 net per month. Price $2100, some terms. 301 CURRIER BLDG., 212 W. 3rd.

FOR SALE—ROOMING-HOUSE OF 10 ROOMS ON South Figueroa, between 8th and 9th sts. Good lease. PHONE 63855 after 5 p.m.

FOR SALE—HOTEL RIGHT DOWNTOWN, RENT $125, 24 rooms, 3-year lease, $4000 terms. "U. S." EXCHANGE, 302 Washington Bldg.

FOR SALE—$1150; 10-ROOM HOUSE, CLOSE IN; good location; 2-year lease; rent $50. 208 DELTA BLDG., 426 S. Spring.

FOR SALE—HOTEL, DOWNTOWN, 35 ROOMS. Receipts $900 net. $15,000. "U. S." EXCHANGE, 302 Washington Bldg.

FOR SALE—RUSH RUSH BEST BUY IN CITY. 10 rooms on Hill st., near 8th. Only $1200. See MR. CONWAY, 301 Fay Bldg.

FOR SALE—60-ROOM HOTEL, LEASE, RENT $325. Nets over $700. Good furniture, $11,000. Terms. BRUNK, 321 W. 3rd st. 66103.

FOR SALE—46-ROOM HOTEL.
Price $5500. Rent $175; lease 3 years. East side. 756 S. BROADWAY, room 315.

FOR SALE—76-ROOM HOTEL, CLOSE IN. Income $500 per mo. Price $4500, terms. RYDER REALTY, 400 Grant Bldg. 66131.

FOR SALE—HOTEL 21 ROOMS, 3 YEAR LEASE, nets $300 monthly. $5500. "U. S." EXCHANGE, 302 Washington Bldg.

Wanted

WANTED—TO BUY ROOMING OR APARTMENThouse, up to $6000 cash. ARNOLD, 344 S. Hill. Phone 66343.

WANTED—SMALL ROOMING-HOUSE, CLOSE IN. Address S, box 161, TIMES OFFICE.

WANTED — AN APARTMENT OR ROOMING-house on west side. BROADWAY 1659.

APARTMENT-HOUSES— For Sale, Exchange, Lease, Wanted.

For Sale.

FOR SALE—LEASE AND NEW FURNITURE IN 85-room apartment house. 10-year lease if wanted. Low rental. Clearing $1000, summer rates. Close in. Brick building. Highest class trade. $18,000 cash, balance easy terms. See Mr. Boyce.
Exclusive Agents,
FRANCE INVESTMENT CO.,
Realtors,
Bdwy. 3344—412 Union Oil Building—Bdwy. 3345.

FOR SALE—
150-room brick, 4-story apartment, located in high-class district. Will be ready for occupancy for fall season. Will give a lease from 5 to 15 years to responsible party.
ELMER SALOMON CO.,
Hotel Brokerage,
S. S. DeMOSS, ASSOCIATED,
831 Investment Bldg., 8th and Bdwy. 64576.

FOR SALE—50-ROOM APT. BRICK BLDG. ALL modern. Large lobby. Best location. 5-year lease. Fine furnishings and carpets. Income $1500.00; rent $385.00. $15,000.00 will handle. Call for Mr. Willard.
SHAW & MERNIN,
"Watch the Square Sign,"
15823. 332 Merchants' Nat. Bank Bldg.

FOR SALE—JUST WHAT YOU WANT.
40-room, beautifully furnished apartments. Carpets, furniture, linen and EVERYTHING A-1. 5-year lease. Located near Sixth and Figueroa. $8500 cash.
$440 NET PROFIT MONTHLY.
CLINE & STRAWN, 527 Security Bldg.

FOR SALE—
36-ROOM APT.-HOUSE. CLEARS $300. RENT $125, LEASE 2 YEARS. $6500. TERMS.
S. W. SALES CO.
30-RM. APT.-HOUSE, CLEARS $250, RENT $175, LEASE 5 YEARS. $6250. $4000 CASH.
SOUTHWESTERN SALES CO., 524 S. SPRING. 14928.

FOR SALE—BIG BARGAIN AT VENICE. PRICE $10,000. ALL-YEAR-ROUND HOUSE. 50-room apartments. Modern, up to the minute. Near water front, beautifully furnished. Something extra good. Netting over $1000 per month. Long lease. Cheap rent. SEE M. M. TEATER & CO. OFFICE AT 159 PIER AVE., OCEAN PARK. J. E. McDAVID, MANAGER.

FOR SALE—49-ROOM APT. CLOSE IN. 18 singles, 4 doubles, fine furnishings; steam heat, private baths, phones. Always filled up. Good income. Rent $300.00. Price $10,500. Call for Mr. Willard.
SHAW & MERNIN,
"Watch the Square Sign,"
15823. 332 Merchants' Nat. Bank Bldg.

FOR SALE—A WONDERFUL BUY, 11 ROOMS and apts. in Westlake district. Excellent furnishings, good lease, good income. Rent $85.00. Price right. Call for Mr. Willard.
SHAW & MERNIN,
"Watch the Square Sign,"
15823. 332 Merchants' Nat. Bank Bldg.

FOR SALE—TWO-STORY DETACHED HOUSE. Rented rooms bring in $280 monthly. Rent $45. Gas, electricity and phone, average $50. Fine corner location. Exceedingly attractive at $2250 cash. Further information at 706 W. 9TH ST.

FOR SALE—MOST EXCLUSIVE APARTMENT IN L. A., 184 rooms, 77 apts., 11 single rooms, magnificent lobby, elegant furnishings throughout. Income $2000 clear. A good buy. See MR. WEAVER, 829 W. 8th st.

FOR SALE—37-ROOM APARTMENT HOUSE, private baths, long lease, rent only $120. Price $6500, $5000 cash will handle. West Side. THROOP & IDE, 516 Byrne Bldg., 253 S. Broadway.

FOR SALE—LEASE AND FURNITURE, APT. Close in, West Side, $11,000.
Rooming house, close in, West, $2500.
Rooming house, close in, West, $2000.
See TAYLOR, 606 Van Nuys Bldg.

FOR SALE—BEST BUY IN CITY.
Strictly modern, 49-room apts. 18 singles, 4 doubles; rent $300. Good lease. Clearing $450 mo. Price $10,500, some terms. See
WITHROW, BURROWS & WRIGHT, 702 S. Spring.

FOR SALE—I HAVE BARGAIN IN TWO APT.-houses; 3 days only.
PACIFIC STATES INVEST. CO., 337 I. W. Hellman Bldg.

FOR SALE—14 ROOMS, WEST SIDE, CLOSE IN, walking distance; well furnished; low rent. Shows a good income. Price $2000. Call 301 CURRIER BLDG., 212 W. 3rd.

FOR SALE—35 ROOMS, 9 APARTMENTS, 7 single rooms, running water. Rent only $75. 3-year lease, price $3000, terms. THROOP & IDE, 516 Byrne Bldg., 253 S. Broadway.

APARTMENT-HOUSES— For Sale, Exchange, Lease, Wanted.

For Sale.

FOR SALE—4-STORY APT. HOUSE, WELL FURnished. Long Beach. $35,000 will swing it. Owner 24 S. DAISY AVE., Long Beach, Cal.

WANTED—LEASE AND FURNITURE OF APT. Will pay down $7000 cash and assume. Phone TAYLOR, 14959.

FOR SALE—54-ROOM APT. HOUSE, $4000 CASH. Terms. 853 S. HILL, Bdwy. 1551.

For Exchange

FOR EXCHANGE—TWO MODERN APARTMENT-houses, 64 rooms, exchange for building lot or ranch property, value $45,000, mortgage $16,000. Phone BOYLE 2503.

Wanted

WANTED—OWNERS TO SEND OR BRING US the particulars of their house for sale; our 10 years' experience will prove satisfactory results to you. We have today 16 bona fide buyers wanting houses through our office and we are short of houses to suit all. WINCHESTER & SCHWEINHARD, 222 Grosse Bldg., 124 W. Sixth.

WANTED—80 ACRES IRRIGATED LAND, NEW Mexico, clear and $5000 cash. Want furniture and lease, apt.-house or small hotel, west or southwest, prefer close in. Address V, box 331, TIMES BRANCH OFFICE.

WANTED—APT.-HOUSE, TERMS THAT $800 OR $900 cash will handle. 799282.

FURNISHED FLATS—For Sale.

FOR SALE—
Six rooms nice furniture for $500 in house in rear. Rent only $18 per month. Close in. See PATTERSON, 831 W. 9th st. 53864.

BUSINESS INVESTMENTS—

WANTED—
Gentleman with three to five thousand dollars to invest in legitimate, incorporated motion-picture producing company.
Have contract for sale of pictures and for services of well-known comedian.
Men behind this company are of substantial business and community standing.
Deal must be completed and money in the bank by Saturday, the 17th of July.
Preorganization details completed for subsidiary company and money for capitalization of same pledged, star's services contracted for, etc.
Investor must be of high moral character and give references. Do not want gambler in stocks as holdings of this company are transferable only on the books of the corporation and with the consent of the company.
A seat on the board of directors goes with the investment.
Act quickly, all the details will be laid before you and nothing withheld.
Address T, box 486, TIMES BRANCH OFFICE.

WANTED—$3500.
Investment or gilt-edge loan. Am responsible business man of Los Angeles, with assets of 640 acres California land, now selling at $100 per acre. Do not need money to save me, merely to hurry point along which means much toward quick and large financial gain. See J. BOB WITT, 230 San Fernando Bldg., 4th and Main.

EASTERN VISITORS, WE ARE OFFERING exclusive State manufacturing and selling rights on our Standard Wind Guards. See us for particulars before returning. STANDARD MANUFACTURING CO., 315 W. Pico st.

WANTED—PARTY TO JOIN ME IN DEVELOPing my placer mining lease of 80 acres in Oregon. There are 25,000 tons of black sand to the acre, high in gold and platinum, close to the surface and easily and cheaply handled. Will give substantial interest and repay your original investment, securing you with lease and all machinery and equipment. Address S, box 268, TIMES OFFICE.

EXPERIENCED BUSINESS INVESTMENT BROKER TO ASSUME MANAGEMENT OF BRANCH OFFICE OF LARGE CORPORATION MUST TAKE OVER ONE-QUARTER INTEREST IN FIRM AS SECURITY. WILL GUARANTEE MONTHLY INCOME OF $800 TO $1000. REQUIRES $3000 TO HANDLE. 320 DOUGLAS BLDG., THIRD AND SPRING 15421.

WANTED—FEW HUNDRED DOLLARS TO FINISH machine that will solve the gas problem, and revolutionize the world. H. L. MUSICK, 228 Bryson Bldg.

WANTED—SOME ONE TO FINANCE A MANUfacturing proposition of exceptional merit; is indorsed by highest authority and has an almost unlimited demand. Call 428 WASHINGTON BLDG. Phone Pico 2282.

CORPORATIONS, TRUST ASSOCIATIONS, PARTnerships organized and financed in any State. CONTINENTAL INCORPORATING CO., 1030 Citizens National Bank Bldg. Phone 62196.

LUNCH COUNTER BUSINESS, $6500. CLEARS $400 mo. Bargain. PHOENIX, 201 Grant Bldg.

2 CHOICE BUSINESS PROPERTIES FOR SALE OR rent. Communicate or call H. J. SCOTT, Chino.

BUSINESS CHANCES—All Kinds.

WANT A MAN OF BUSINESS ABILITY TO JOIN me to manufacture a four-wheel drive truck with worm drive axles, which makes the most powerful truck and uses 50 per cent less gasoline.
Have a patented combined driving and steering wheel and compensator of power, so that steering is not affected. Our model, 3½-ton truck made initial run of 24 miles on .88 per cent of one gal. of gasoline. $50,000 would handle the deal. Would not object going to good small town if capital is furnished.
Could sell 50,000 trucks without sales force and guarantee that.
This is a business opportunity, by an experienced business man. Address S, box 236, TIMES OFFICE.

TWO HEADS ARE BETTER THAN ONE—
The service I offer is solely advice and guidance on business matters. Opportunities. Property or other investments, large or small.
I HAVE NOTHING TO SELL AND ACT ONLY AS YOUR ADVISER. My ability, experience and judgment will help the successful conclusion of your plans. If I can't help you—I don't charge you.
J. F. KEIRAN,
407-8 Bumiller Bldg., 430 South Broadway.

AUTO TOP AND TRIMMING SHOP—
One of the best paying and most widely known shops in the State. The only exclusive shop of its kind in the Imperial Valley, can be bought at a sacrifice or at practically inventory.
Personal reasons compel owner to leave. It will take in the neighborhood of $5000 to handle this.
FREY AUTO TOPS,
El Centro, Cal.

SWELL CONFECTIONERY STORE WITH LIVING rooms, all furnished, clears $250 month. Solid marble fountain. Rent $35, long lease. Cost $4800 when put in. My price today $2200, terms. Store 4181 W. 2ND ST., take Western ave. car, get off at 2nd st., walk east three blocks. OWNER.

$5500 TAKES HAND LAUNDRY WITH $5000 equipment, netting $500 monthly, partners disagree.
CLINE & STRAWN, 527 Security Bldg.

SEVERAL LARGE CONCERNS IN THE EAST are interested in an auto device which I invented. It surpasses anything in the world. I need a backer with money so I can go and demonstrate. For $2000 I will guarantee the money back and possibly $5000 to $25,000 profit. This is an honest opportunity and deserving of the most conservative investor. Address S, box 237, TIMES OFFICE.

OIL STATION, WEST SIDE CORNER	$3750
OIL STATION, fine residence dist.	$4500
OIL STATION, clears $200 mo., good lease.	$2500
OIL STATION, bus. dist., doing $80 day.	$3250
OIL STATION, 4-year lease, doing $100 day.	$6500
OIL STATION, S. Hollywood, clears $350.	$3000
OIL STATION, Hollywood, 4-year lease	$3500
OIL STATION, tire shop, doing $125 day	$2500
OIL STATION, 3 pumps, nets $600 month.	$8500

GRAVES & CO. 727 L. A. Investment Bldg.

DRY CLEANING BUSINESS
In Santa Ana. Here's a chance for someone who knows this business. Fully equipped, running plant costing over $4400 to install, offered at $3700, including two Ford deliveries. Will consider terms. Present owner is sick and must dispose of same at once.
BUSINESS SALES CO., 321 W. 3rd., room 413.

EXCELLENT INVESTMENT; WILL TRADE OR sell equity of $2500 in 1920, 3½-ton special truck, with standard parts throughout. Also hauling contract for one year with minimum of $900 per month. Books will show $1000 a month. Man handling truck himself can clear $500 per month. Will trade for land or diamonds. J. M., 1331 E. 7th st., L. A. Phone Main 5415.

FOR SALE — CONFECTIONERY, CIGARS AND short order kitchen, among the orange groves. One of the best in busy Orange county. Good lease with cheap rent. Absolutely clearing better than $20 per day. Sacrifice for $6500. Finely equipped, large stock. Particulars, write to G. E. COE, Orange, Cal., or phone Orange 94-J.

GROCERY—$800 AND INVOICE ABOUT $1000. One of the best groceries in the city, doing $90 daily all cash, no delivery. Rent $21 month. Dandy for man and wife. If you want the best, see this today; it won't last. Mr. Kinkaid, with APPEL-BARTON, 504 Citizens' National Bank Bldg.

CONFECTIONERY AND LUNCH BUSINESS, LOcated on corner in exclusive section, near park. The fixtures are the best money can buy. Plate glass cases, onyx fountain, etc., doing $2000 mo. Price $4750 for quick sale. APPEL-BARTON, 504 Citizens National Bank Bldg.

LUNCH COUNTER, 14 STOOLS; COUPLE CAN handle; no help needed; located 10 miles out, busiest suburb. Will positively show $550 monthly profit. Always something doing; $1500. SHELDON-NOONAN, 601 Hibernian Bldg., 408 Spring.

CONFECTIONERY AND LIGHT LUNCH, SWELL place, Westlake district; 3 years' lease; $4750.
PACIFIC STATES INVEST. CO.
337 I. W. Hellman Bldg., 4th and Main.

POOLROOM, BAR AND TOBACCOS, 4 TABLES, transfer corner; industrial district; clearing $500 monthly; same owner 8 years; price $4500; large stock; lease. SHELDON-NOONAN, 601 Hibernian Bldg.

CONFECTIONERY IN HOLLYWOOD.
Clears $500 monthly, 4-year lease, $50 rent. Fine equipment and best location.
STEDDOM, 801 Hibernian Bldg., 4th & Spring.

GARAGE; EXCELLENT WEST SIDE LOCATION; very good lease and equipment; storage capacity 45 cars; all full; good opportunity for live garage man. $4500.
CAMP & WALDO, 829 L. A. Investment Bldg.

I WANT TO MEET SOME ONE WHO WILL build me a 2-story brick building and lease it for 10 years and will pay high rent. Will put up large cash bond. Located around Jefferson or Santa Barbara ave., on the Pacific Electric line. WALTER BROWN, 215 E. 7th. 66137.

OIL STATION, A 3-PUMP STATION THAT easily clears $15 to $18 a day. Prominent corner in high-class residence district. Rent $30 a month. Price $1300. Investigate this.
GRAVES & CO. 727 L. A. Investment Bldg.

BAKERY, FINE WEST SIDE APARTMENT SECtion; good fixtures and shop equipment; stock; flour contracts; $80 daily counter trade. Owner wants to sell. $2500.
CAMP & WALDO, 829 L. A. Investment Bldg.

$1350 — CONFECTIONERY, FINE FIXTURES, booths, 16 bottle fountain, southwest ideal district, 2 living-rooms, garage. Rent $35, lease. Room 483 I. W. HELLMAN BLDG., 124 W. 4th st.

BUSINESS CHANCES—All Kinds.

METROPOLITAN
BOND AND INVESTMENT CO., INC.
1004 Wright & Callender Bldg., Fourth and Hill. PHONE 15369.
CALIFORNIA'S ONLY BROKERS.
WE LEAD—OTHERS FOLLOW. IMITATION IS THE SINCEREST FORM OF FLATTERY.
WE HAVE IMITATORS, BUT NO COMPETITORS.
EASY TERMS ARRANGED AND LIBERTY BONDS ACCEPTED AS CASH IN PAYMENT FOR ANY OF THE FOLLOWING PROPOSITIONS:

AUTO AGENCY PARTNERSHIP.
Owner is distributor for California, Oregon and Washington for a well-known 6-cylinder automobile. He cannot handle the business alone and wants to get in touch with a man with good business training capable of giving him general assistance. This proposition should easily clear $5000 during the next 12 months. You can purchase a half interest for $12,500 on easy terms. This is your opportunity to get in on the ground floor of what will shortly be one of the best known and best paying businesses in the city. For further particulars see MR. DUGDALE.

AUTO AGENCY PARTNERSHIP.
Your chance to buy an equal ½ interest in a business that is clearing better than $2000 monthly. Has agency for three well-known autos. Owner cannot handle alone and wants partner competent to handle office end. There is a valuable stock of new and used cars. The right man can purchase ½ interest for $7000 and have very low terms. A sound money-making business that will stand strictest investigation. See MR. DUGDALE.

FURNITURE FACTORY PARTNERSHIP.
Half interest for sale in old established furniture factory, clearing $25,000 yearly. Employs 12 men and manufactures all kinds of furniture. Is completely equipped and has a valuable stock. Price $8000. See MR. WILEY.

DOLL FACTORY PARTNERSHIP.
An investment of $1250 will purchase a half interest in this well established business, at present clearing better than $600 monthly and increasing every day. There is a large stock and heaps of orders on hand. Employs 7 persons. A clean, legitimate business which has a big future. Owner does not require you to have previous experience as he will teach you the business. You should easily clear better than $100 weekly here. Every investigation courted. References given and required. See MR. STEPHENS.

LIGHT MANUFACTURING
PARTNERSHIP PARTNERSHIP.
An exceptional opportunity occurs for you to purchase an active interest in a business manufacturing a product that is a necessity to every householder. There is a fortune in this business under live mandgement. There are now plenty of orders on hand and business coming in every day. You can purchase an active interest for $2500. It's a real money maker and a genuine proposition. See MR. DUGDALE.

TRUCKING.
An established business, same owner past three years. Has two Bethlehem trucks in new condition and full equipment. Owner is leaving for the north and will accept $4000 for quick sale. Profits are now better than $400 monthly and can be increased under live management. See MR. STEPHENS.

RESTAURANT.
Our best restaurant buy. Is clearing $300 monthly, and everything is in A-1 shape. There is a good lease. This is a genuine snap and one which you can always sell at more money. Price only $1250. See MR. DUGDALE.

GARAGE.
Disagreement of partners is the reason of this business being sold at such a low price. There is a large stock of accessories, gasoline pump, tow car, tools and storage for 120 cars. There is a dandy location and a 4½ year lease. The price is only $3500 and you cannot possibly duplicate it in the city. See MR. GOLDRING.

BILLIARD PARLOR.
A SPLENDIDLY EQUIPPED billiard parlor and barber shop, doing a real good business, for only $1500. You could auction fixtures off for more than this amount. There is a 3-year lease at low rent and the profits are now better than $300 monthly and can be greatly increased. See MR. GOLDRING.

RESTAURANT.
$3500 for one of the best uptown restaurants in Los Angeles, is fully equipped and guaranteed to do better than $175 daily. The place is run only six days a week clearing better than $1000 monthly. This is some snap and the first to see will buy. See MR. GOLDRING.

LAUNDRY.
A fully equipped hand laundry, clearing better than $400 monthly. Has new Ford delivery. An old established business and one where you can double present receipts by live management. All books open for inspection, and trial given. Price $3500, easy terms. See MR. GOLDRING.

METROPOLITAN BOND AND INVESTMENT CO., 1001 Wright & Callender Bldg., 4th and Hill.

OWN PATENTS, SALES AND MFG. RIGHTS. LATest high-grade store specialties, electrical machines and equipment, for all western territory. Established and endorsed by all users, sales ranging from $160 to $3000 each, bearing handsome profit. By co-operating right type business man to take place dormant director with capital, will establish agencies throughout entire WEST. Immediate profit returns from 10 to 30 per cent, equaling 10 to 100 per cent on investment. Can prove statements. Have at least $20,000 and a willingness to work or don't ask for interview. Address S, box 248, TIMES OFFICE.

FOR SALE—
CALIFORNIA BANKS.
Several fine openings in Los Angeles territory. Both buyer and seller thoroughly investigated. For information address BANK BROKERAGE DEPARTMENT, R. W. Pratt, Mgr.
R. C. MITCHELL CO.,
Sixth Floor, L. A. Trust & Savings Bank Bldg., Spring st. at Sixth.

SOME GARAGE—
OUR BEST BUY THIS WEEK.
$12,000—The biggest and best garage in Ocean Park, right in the heart of town, fully equipped shop. Storage income $800 a month. 9-year lease at $250 a month straight. If you know the business and want a real buy, here it is. Lease alone is worth thousands.
RICH, THE GARAGE MAN, Exclusive Agent, 507 Chamber of Commerce Bldg.

FOR SALE—GOING EAST. HAVE FINE HOME and business proposition, separate or combined. 135 Vermont ave. frontage. Modern 8-room 2-story residence, living-room has beamed ceilings, dining-room mirrored sideboard and buffet. Stone mantel, artistic electric lights and den. Hardwood floors, stone porch, shrubbery. New gas station with Wayne pump. Modern equipment, all in. Ready to start. Also repair shop and garage. Act quick. Want money. Make best offer, terms. Owner, 5940 S. VERMONT. Phone Vermont 2638.

FOR SALE—
Stationery and book store, an exceptional opportunity to buy a business established over 25 years, within 3½ hours of Los Angeles. Last year's sales over $24,000. Will sell at inventory which would be about $18,000. $12,000 to $15,000 will handle this.
Address C, box 543, TIMES BRANCH OFFICE.

WANTED—YOUNG, FIRST-CLASS OFFICE MAN with $2500 investment. Must act as office manager, salary $250 per month. Party must take care of correspondence and book-keeping in first-class contracting business. Address O, box 54, TIMES OFFICE.

GROCERY, W. 9TH ST. A FINE LOCATION AND good business. $2500 and invoice. About $6000 in all.
Meat market, W. 9th st. 12 yrs. old. Price $3509. Clearing $300 per month, with hired help. BLALOCK & CO., 607 S. Hill. Room 312.

FEW HUNDRED DOLLARS AND SERVICES ESTABLISHES YOU IN GOOD LEGITIMATE BUSINESS OF YOUR OWN. A SAFE INVESTMENT. BIG PROFITS. NO COMPETITION. 708 EQUIT. BLDG. 1ST AT SPRING.

FOR SALE—STOCK OF GROCERIES AND DRY goods at invoice, about $3500; also store 20x40 and 6 living rooms. Warehouse, garage, lot 45x200, worth $5500, will take $4500. 4328 EAST FIRST ST. Phone 41867.

FOR SALE—STALL IN PROMINENT DOWNTOWN market, easily handled, cold delicatessen (no cooking), clears $75 weekly. Price $1250, lease. SHELDON-NOONAN, 601 Hibernian Bldg., 408 Spring.

CONFECTIONERY; ONE OF THE BEST SECTIONS of the city; good equipment; some candy equipment; good lease; $60-$75 daily; a bargain at $1700.
CAMP & WALDO, 829 L. A. Investment Bldg.

FOR SALE—BARBER SHOP. MR. BARBER, look at this fine buy. Best location. Main st. Established 1900. Must sell this week. JACK W. SCHONELL, 310½ S. Main. Main 3061.

STORAGE GARAGE, CAPACITY 175 ACRES; BEST shop equipment in city; shop alone cleared $800 last month; $8500, terms.
CLINE AND STRAWN, 527 SECURITY BLDG.

WANTED—PARTNER IN BUSINESS THAT WILL clear $400 or better per month. No experience necessary. 835 SAN FERNANDO BLDG., 4th and Main.

THE BEST MAIL-ORDER PROPOSITION OF THE age. Entirely new. Big demand. Want good reliable man or company to handle and share profits. Address S, box 167, TIMES OFFICE.

MUST SELL THIS STRICTLY CASH GROCERY. Doing $1000 week business. Cheap rent. Very little competition. A snap for some one. Call quick. 1010 W. MANCHESTER.

NEWSPAPER AGENCY IN LARGE BEACH TOWN, clearing better than $225 monthly. If interested, hurry. CITY SALES CO., 1111 Story Bldg.

FOR SALE—MILLINERY STORE, FINE OPPORtunity. Going East, must sell. $850. Phone 579601. 7088 HOLLYWOOD BLVD.

FURNITURE STORE, 50x100-FT. BRICK BLDG., stock of $14,000; 20 years; for sale. J. H. HARRIS, 406 W. 4th st., Santa Ana, Cal.

WANTED—PARTNER, AUTO REPAIR SHOP JUST started. Must have $250. FREREN, 625 W. 15th st.

TO LET—STORE, $301 CENTRAL AVE, VERY desirable for drug store, restaurant or any line of business. Call 72461.

FOR SALE—SMALL, FULLY EQUIPPED OPERATing brass foundry. Address T, box 405, TIMES BRANCH OFFICE.

SHOWCASES, SODA FOUNTAINS, NEW AND SECond-hand. WEBER SHOWCASE & FIXTURE CO., 316-320 S. Los Angeles st. Main 9184.

FINE DRESSMAKING, MANUFACTURERS, RETailing business in Wilshire dist. Plenty work. 567082.

FOR SALE—STOCK OF FURNITURE, GOING out of business, all new, clean goods. Address S, box 207, TIMES OFFICE.

$750—CIGAR STAND IN BEST RETAIL DIStrict, clearing $6 day. Rent $25. Good fixtures and stock. 208 DELTA BLDG.

DELICATESSEN AND LUNCH ROOM DOING $150 per month, rent only $27 mo. 2-year lease. Come and see owner at 618 E. 4TH ST., Long Beach.

WANTED—MAN MECHANICALLY INCLINED TO buy half interest in good paying business. Take full charge. $350. 2122 N. BROADWAY.

WOULD YOU BUY INTEREST ESTABLISHED substantial business, draw $80 weekly and share income. 335 S. BROADWAY, room 201.

BUSINESS CHANCES—All Kinds.

S-T-A-N-D-A-R-D
LOAN & INVESTMENT CO., INC.,
315-318 DOUGLAS BLDG., 3RD AND SPRING STS. PHONE 67560.
CALIFORNIA'S LEADING BROKERS.
DEAL WITH A FIRM OF UNPARALLELED LEADERSHIP.
ALL INVESTMENTS FULLY SECURED.
LET US SELL YOUR BUSINESS.
OUR EXTENSIVE ADVERTISING BRINGS YOU QUICK RESULTS.

AUTO REPAIR SHOP PARTNERSHIP.
Hard working man wanted as partner in this busy Auto Repair Shop. There is $400 worth of work on the floor right now at best prices. You need not be a mechanic to get in here. Owner will teach you the business. This is the best buy we have for anyone mechanically inclined, as the price for ½ interest is only $400.

AUTO REPAIR SHOP.
Downtown location. Filled to capacity with steady work and employs 2 mechanics. An exceptional opportunity for an Auto Mechanic to buy this established business. There is a three-year lease at small rent. You should easily clear yourself $550 month, and price is only $450.

AUTO PAINT PARTNERSHIP.
Reliable man wanted in busy Auto Paint Shop. There is plenty of space and a good dry room. This business is old established and has plenty of work at all time. Employs 2 men steadily. No previous experience required; owner will teach you all he knows. It's your chance to earn $50 a week, learn a good trade, and all for $350.

BAKERY.
High-class business, located in thickly populated neighborhood. Clearing better than $400 month, and can be increased under live management. This shop is modern and up to date in every respect. There is a good lease with low rent. Here is a chance for a live Baker, and $2700 will put you in possession.

RESTAURANT.
Located on South Main street, right in Automobile Row. Ill health compels owner to sell immediately and he will accept $1250 for quick sale. Receipts average $60 daily, and there are good fixtures with low rents. Seating capacity for 60 people. Positively the best Restaurant buy in the city.

RESTAURANT AND CONFECTIONERY.
This is a splendid place to invest your money. The business is now clearing better than $500 month. There is a swell soft drink bar and cigar stand in connection. The daily receipts are now better than $125, and are daily increasing. Equipped up to date and has good lease at reasonable rent. A clean-cut proposition, and one that will be quickly sold. Price $2250 and easy terms to the right party.

VULCANIZING PARTNERSHIP.
Owner requires the services of reliable, industrious man in one of the best vulcanizing and tire shops in the city. The business is old established, and has grown where owner cannot handle alone. There is full equipment of molds and big stock of new and used tires. Your opportunity to learn a first-class trade and be your own boss. No previous experience required. You should easily clear $300 month for yourself. Price for equal half interest, $1250.

S-T-A-N-D-A-R-D
LOAN & INVESTMENT CO., INC.
315-318 DOUGLAS BLDG., 3RD AND SPRING STS.

TRUCK AND HAULING CONTRACT
$600 PER MONTH.
ONE YEAR'S STEADY WORK FOR TWO FOUR-TON TRUCKS. WRITTEN CONTRACT FOR AT LEAST $600 PER MONTH PER TRUCK. THIS JOB IS ON REGULAR FRANCHISE RUN BETWEEN SAN DIEGO AND EL CENTRO. THE RAILROAD BETWEEN THESE POINTS IS CLOSED, INSURING VERY HEAVY TRUCK TONNAGE. APPLICANT MUST BE PREPARED TO BUY NOW OR USED TRUCK AND BE READY TO GET BUSY. ADDRESS W.M., BOX 212, TIMES OFFICE.

FOR SALE — RESTAURANT IN BUSINESS DIStrict; 4-year lease, $125 per month; good lease; good fixtures; daily cash $75.00; fine business opportunity, $4000, some terms.
For Sale — Cafe in downtown business district. Modern equipment. Long lease; doing over $4000 per month. Exceptional opportunity. $5000.
For Sale — Restaurant, soda fountain, delicatessen, bakery. Long lease, low rent; doing profitable business in Hollywood. Don't overlook this. Have several other good buys in this line.
See WATSON, 603 Grant Bldg. 13652.

FOR SALE — UNITED STATES AND CANADA patent on a new motor. Have been allowed six claims. Something you won't get in one patent out of 100. Have letters from biggest automobile manufacturers in the country and they are waiting to see a workout. For parties will take $25,000 cash and $25,000 in stock of company. Don't answer unless you mean business. Address P, box 554, TIMES BRANCH OFFICE.

GROCERY AND MKT.; ONE OF BEST IN THE city, same owner 18 years; excellent corner location, doing $1500 week. Has lease rent $34 mo.; excellent fixtures, double store. It takes about $7000 and a grocery man to handle this. If you want a real store that is doing it, see me, call and see us at once. APPEL-BARTON, 504 Citizens National Bank Bldg.

CONFECTIONERY, COLD DRINKS, ON BROADway, lease, mechanical player, $1700 month profit, $15,000, terms; others low as $550. Some grocery stores, $1200 up.
PACIFIC STATES INVESTMENT CO.,
Phone 62173. Room 337 Hellman Bldg., 4th and Main.

CHANCE OF A LIFETIME. CANADIAN SERVICE man will sacrifice best soft drink stand on Ocean Front, Venice. Must return to Canada for land grant. No reasonable offer refused. Doing good business. 303 OCEAN FRONT, corner Rose ave., 2 blocks from Ocean Park Pier.

RESTAURANT, COUNTER AND TABLES; ONE OF the best locations in the city and getting better; best of equipment and plenty of everything. Does over $100 daily; no nights or Sundays. Owner ill. $3700.
CAMP & WALDO, 829 L. A. Investment Bldg.

POOLROOM, LUNCH COUNTER, SOFT DRINKS half for sale; 5 living-rooms in rear; open for business; 5-year lease; for a quick sale, $350. Lessee has other business out of town. See party here. Ideal climate; elevation 2900. Fine for asthma. 736 S. SAN JULIAN ST.

CIGAR STAND, MOST PROMINENT CORNER, now averaging over $70 a day. Will do better. Moderate rental on 3 years' lease. Price $1500. Fixtures and stock at cost. Principals only, before noon. A. S. FLAVELL, 1401 Ocean Front, Venice, opposite plunge. Owner leaving for East.

FOR SALE—$800, BILLARD PARLOR, CIGARS, and soft drinks. In one of the best towns in Orange county. Clearing better than $600 month. Well equipped, no competition. Fine location. An unusual proposition. Full particulars, write G. E. COE, 111 S. Glassell st.

WANTED—$25,000 AND LIVE FINANCIAL MANager to take active or half interest in going business. None excepting men of high caliber need reply. Present partner retiring on account of health. Rigid investigation invited. Address P, box 321, TIMES BRANCH OFFICE.

FOR SALE—CLEANING AND PRESSING BUSIness. Best and biggest cash drop-in business in Warren district. Cleaning and pressing done under same roof. $850. Must have cash. CHAS. MAHAN, Bisbee, Ariz. Business phone 688, Residence 725.

VEGETABLE AND FRUIT STORE, BEST LOCAtion in city, no competition. ABSOLUTELY DOING $1500 weekly. Rent $15, 2-year lease. For quick sale, $4000 including bldg. See MR. CARTER, with APPEL-BARTON, 504 Citizens' National Bank Bldg.

PICTURE THEATER, CLOSE TO LOS ANGELES. Will stand closest investigation and is priced for a quick sale. Now clearing better than $65 per week. Check it yourself. A good man can greatly increase the present earnings. No agents. Address S, box 164, TIMES OFFICE.

SHEET METAL AND TINSMITH BUSINESS. Manufacturing dairy supplies. More work than owner can handle alone. Clearing over $100 week. Machinery, fixtures and stock $1200 only. BUSINESS SALES CO., 321 W. 3rd. Room 413.

$5500—TODAY ONLY, CANDY AND FOUNTAIN business, right downtown; showing $500 monthly profit. Lease alone worth the price. Owner has notified us of $1000 raise effective tomorrow. EDWARD D. SILENT & CO., 735 S. Hill st.

GARAGE AND OIL STATION, FINE CORNER, everything new, just ready to open up. Buildings and equipment for $1800, 5-year lease on property. Rent $40. This is a pick-up. See GRAVES & CO., 727 L. A. Investment Bldg.

OIL STATION AND ACCESSORIES, A BARGAIN. Doing business on a main ave., into Los Angeles. Will sell 2 vision pumps and equipment. Stock at invoice. I am going east. Room to add vulcanizing or battery service. Long lease. Owner, 4401 STEPHENSON AVE.

GENUINE OPPORTUNITY. RELIABLE INDUStrial manufacturing company, presents an unusual opportunity to a man with a little capital and business experience and willing to become actively interested. Apply in person, 324 MASON BLDG.

$5700—A STRICTLY FIRST-CLASS DRY CLEANing plant. Equipment alone worth over $4500. Located in county seat city in Southern California. Rent $60. $2700 cash, bal. terms. Owner in poor health. A bargain. 208 DELTA BLDG.

GROCERY; HOLLYWOOD SECTION; GOOD FIXtures; unusually good clean stock; good cash business; lease. Owner took store in deal; wants to sell. $3200.
CAMP & WALDO, 829 L. A. Investment Bldg.

BARBER SHOP, EL SEGUNDO.
It's an up-to-date two-chair shop.
Clears $200 monthly. Price $1000.
STEDDOM, 801 Hibernian Bldg., 4th & Spring.

ARE YOU THE MAN? FACTORY SALES MANager here must have Calif. State agent at once for factory output. Positively $10,000 year. This will stand the strictest investigation. $2500 required. CO-OPERATIVE, 513 Hibernian Bldg.

CONFECTIONERY AND LIGHT LUNCH, ELEgant location, suitable for man and wife; living-room; rent $20 and 2-year lease. No competition. Yours for $2000, terms. 511 DELTA BLDG., 426 Spring.

CIGAR STAND, RIGHT IN THE HEART OF downtown section. Price $850. Owner sick in bed, says sell. Make offer today. Dandy. NOONAN, 601 Hibernian Bldg., 408 Spring.

$7000 BUYS CONFECTIONERY, DOING $2500 monthly and is the best equipped store for the price in Southern California. It includes 9-room house, modern, double garage and large stock. THE GOLDEN WEST REALTY CO., 453 S. Spring.

GROCERY AND MEAT MARKET, DOING $150 daily. Will sacrifice for quick sale. Invoice fixtures and stock. No bonus. 5-year lease, $35 per month. Cash and carry. Phone BOYLE 449 for further particulars.

A VULCANIZING AND SERVICE STATION ON State Highway, in live and growing town. Will consider car as first payment, the bal. at $20 per month. P. O. BOX 190, Fowler, Cal.

FOR SALE—$1700, LARGE RESTAURANT, west side, fine location, doing nice business, rent only $35. 5-year lease, sickness only cause for selling. Better see it. 307 S. FLOWER ST.

FOR SALE—TIRE AND VULCANIZING BUSINESS in center of Glendale, good location; nice business; invoice about $1800; 110 W. HARVARD ST., Glendale.

BUSINESS CHANCES—All Kinds.

FOR SALE—
FINANCIAL
LOAN AND INVESTMENT CO.
1215-20 Hibernian Bldg., 4th and Spring.
DEAL WITH AN OFFICE THAT KNOWS ITS BUSINESS.
CALIFORNIA'S BEST-KNOWN BROKERS.
EASY TERMS ARRANGED ON ANY BUSINESS PURCHASED THROUGH US.
BUSINESS OWNERS, SELLING YOUR BUSINESS IS OUR BUSINESS. ALL LINES SOLD. PARTNERSHIPS FORMED. FRESH CAPITAL PROCURED. LIST WITH US FOR QUICK ACTION WITH NO PUBLICITY.

PARTNERSHIP
AUTO REPAIR SHOP
Are you mechanically inclined and a willing worker? If you are, here is your opportunity to purchase an equal half interest in a busy auto repair shop located in the heart of Pasadena. Doing better than $500 monthly now and with the help of an energetic partner business can be doubled very quickly. Owner requires a partner who has had some mechanical training, but you need not be an expert repair man, as he will teach you the business. Has complete welding and repair outfit that will invoice more than double the price asked. The price for equal half interest is only $500.

CIGAR STAND.
A dandy little stand on busy downtown street. Positively clearing better than $150 monthly and with the right party behind the counter in this location business can be doubled. Has mahogany fixtures and heavy stock of fresh staple goods. The price is only $525.

MARKET STALL.
Located in large downtown public market and positively clearing better than $300 monthly. Has complete equipment in every way and exceptionally heavy stock. There is a long lease and very low rent and the price asked is only $2000. A real snap.

SPECIAL PARTNERSHIP.
Partner wanted in well-known business established in Los Angeles for past twelve years. A business where you should have no trouble in clearing better than $500 monthly for yourself. Has better than $2000 worth of tangible assets. Owner will teach you the business and it is a line of work that you will like and one that will always return big profits. The price for equal half interest is $1000.

CONFECTIONERY.
On busy west side street and clearing better than $200 monthly. There is one good living-room and very nice fixtures that are alone worth the price asked. Has heavy stock and well-established business. The price is $750.

GARAGE.
30-car storage capacity and positively clearing better than $250 monthly. Modern fireproof building in exceptional west side location. Has a long lease and fully equipped repair shop. The price is only $1000. Positively the greatest offer in garages we have made for many months.

PARTNERSHIP.
BATTERY SERVICE AND IGNITION.
Half interest for sale in busy battery service and ignition shop in dandy location. You should easily clear $300 monthly for yourself in this growing shop. Owner has more work than he can attend to himself and requires the assistance of a man who is mechanically inclined and will teach you the business if you are willing to do your share of the work. Has completely equipped shop in every way and heavy stock of batteries. Established for four years with well built up trade. The price for equal half interest is only $650.
FINANCIAL LOAN & INV. CO.,
1215-20 Hibernian Bldg. 4th and Spring.

FOR SALE—
BAKERY.
In heart of Hollywood, $40 month, rent; good location.
MILLINERY store on Hollywood blvd., 3 years lease, reasonable rent. High class business.
GROCERY, in heart of Hollywood, doing fine business, all cash, no delivery, 3 year lease.
MILLINERY store on Hollywood blvd., doing good business, 2 year lease at $35 month.
See MR. WHEELER.
E. CLARKE COMER,
6322 Hollywood Blvd. 577825; Res. Holly 405.

RUSSIAN TEA ROOM, FINE LOCATION, DOING $85 to $100 a day business. A 4-year lease and the place is fully equipped and beautifully decorated. Seats 65. Space for dancing. Look into this proposition. Price $3750.
GRAVES & CO., 727 L. A. Investment Bldg.

FOR SALE—ON VALLEY BLVD., CORNER LOT 100x125. First and Oak; all autos slow down and turn there, entering Pomona; fine location for oil station, repair shop, garage, store, advertising signs, etc. $900 cash and $600 mortgage; a snap. FRANK TANDY, 702 Spring. 16611.

LARGE BRICK MFG. CO. JUST STARTING TO operate, wants man with truck and $3000; this gives you 1-6 interest in business, also steady hauling contract. Do not miss this opportunity. Get details at
GRAVES & CO., 727 L. A. Investment Bldg.

TIRE AND VULCANIZING STORE, FINE LOCAtion, with 5-year lease. Rent $15. Net profit $300 month. Agency for two tires. Price $1600.
GRAVES & CO., 727 L. A. Investment Bldg.

RESTAURANTS, WE HAVE THEM FROM $2500 to $5000 in business section.
PACIFIC STATES INVESTMENT CO.
Phone 62173. Room 337 Hellman Bldg., 4th and Main.

FOR SALE—COMBINATION POOL ROOM, TObacco, soft drinks, confectionery, just place for man and wife. Owner in poor health. 3422 EAST ANAHEIM, Long Beach, Cal.

GROCETERIA AND MEAT MARKET.
Receipts $6000 month. Rent $25. Price, fixtures $2500, and invoice stock, about $3500.
BUSINESS SALES CO., 321 W. 3rd, room 413.

CONFECTIONERY—IF YOU WANT A GOOD ONE, here you are. Iceless fountain, carbonator, booths and tables. Fine show cases. Rent $22.50, living room. Price $3650, some terms. GLOBE INVESTMENT & REALTY CO., 1001 Black Bldg. 65606.

$2600—RESTAURANT IN GOOD NEAR-BY city, averaging $70 to $100 daily; rent only $25 month; long lease. Will bear rigid investigation.
EDWARD D. SILENT & CO., 735 S. Hill st.

$800 CASH HANDLES RESTAURANT, POSITIVEly doing $80 daily; rent $25; lease; west side. Price only $1300. See this snap. ROOM 483 I. W. HELLMAN BLDG., 124 W. 4th st.

MERCHANTS TAILOR BUSINESS CLEARING $400 monthly; $600 will handle. Price $1000. S.W. location. Rent $25. lease; long estab. Room 483 I. W. HELLMAN BLDG., 124 W. 4th st.

DAIRY AND ROUTE, 41 COWS, 1 BULL, ALL equipment, rent $50. Will take $2500 to handle. Price $7500. See Kleeman.
KLEEMANN REALTY CO., 229 W. 9th.

GROCERY, WEST SIDE, CLOSE IN, DOING $50 daily; fixtures $400; invoice stock $1500. Living-rooms; rent $20; same owner 4 years. Room 483 I. W. HELLMAN BLDG., 124 W. 4th st.

CLEANING AND PRESSING BUSINESS ON WEST Side, apartment district, drop-in trade, Hoffman press, etc. $500. CITY SALES CO., 1111 Story Bldg.

$4500, AUTO REPAIRING AND SUPPLIES GOOD lease. Rent $60. Complete outfit, with tow car. Clearing $500 month. Can handle any job. 208 DELTA BLDG., 426 Spring.

WANTED—GOOD LIVE MAN FOR PARTNER IN established real estate office, open for investigation. Fine location. Will sell all or half interest. Call KITZMILLER, Lincoln 2939.

SALES $50 TO $60 DAILY, LIVE CIGAR BUSIness; centrally located, old established; rent $65; long lease. Price $3500. Call 301 CURRIER BLDG., 212 W. 3rd.

CONFECTIONERY WITH LARGE LIVING-ROOM, located on W. Washington, just the place for man and wife. Price $2000, some terms. Inquire 502-3 BLACK BLDG.

FOR SALE — BEAUTIFUL CONFECTIONERY, ivory and marble fixtures, splendid location, new, growing business; will sacrifice for quick sale. Apply 2153 W. WASHINGTON.

NOTICE—IF YOU HAVE $1000, WANT HALF INterest in well-established business, netting $600 monthly, and not afraid of work, see
CLINE & STRAWN, 527 Security Bldg.

SAVE TIME AND MONEY, SEE OUR MANY snaps. Every kind of business for sale; city and suburban homes. BROADWAY BUSINESS BROKERS, 125 N. Bdwy. 67473.

FOR SALE—IF YOU WANT TO BUY AN ESTABlished business that will net you $50 weekly, see this at once. No experience required by reliable, industrious man. OWNER, 110 E. 11th st.

CASH GROCERY WITH 3-YEAR LEASE, LIVING rooms; $500 for fixtures and furniture; invoice stock about $1200; rent $25; average sales $50. School across street. 208 DELTA BLDG.

GROCERY AND FRUIT STORE, CHOICE LOCAtion; live business; corner; low rent; lease. Sales $50 to $75 daily. Price $2750. Call 301 CURRIER BLDG., 212 W. 3rd st.

FOR SALE—SHOE SHOP, JUST OPENED, NO. 12 Landis stitcher, everything all new. Price right. Party must return east. 208 E. 2ND ST., Pomona, Cal.

FOR SALE — GROCERY AND MEAT MARKET, good location. Must be sold in 4 days. Owner leaving city. 1175 W. VERNON, after 7. Phone Boyle 621.

AUTO PARK, CLOSE TO DOWNTOWN SHOPPING district. Room for 65 cars. Reasonable rent. Owner must sell; any reasonable offer.
EDWARD D. SILENT & CO., 735 SO. HILL.

FOR SALE — TIRE SHOP AND GAS STATION, good location, heavy traffic by door, reasonably priced, must sell at once. 2352 E. COLORADO ST., Pasadena, Cal.

THE "U. S." BUSINESS EXCHANGE—
301-2 Washington Bldg., 3rd and Spring.
Get results for you where others fail.
We have a reputation for straight deals.

WE HAVE ON OUR LIST THE ONLY DRY goods store in the world's most popular resort, stock turned 6 times last year; new stock; WELL BOUGHT. Price $21,500, rent $30 mo. 510 DELTA BLDG., 426 S. Spring. Business Investment Co.

GROCERY, IN GOOD WEST SIDE LOCATION; stock and fixtures will invoice $1800, but for quick sale we are offering this store at $1400.
EDWARD D. SILENT & CO., 735 S. Hill st.

MEAT MARKET, S.W. LOCATION; DOING EXcellent business. Lease, rent $15. It sold at once, price $850. See Mr. Carter, with APPEL-BROWN, 504 Citizens' National Bank Bldg.

"SAFETY FIRST" BUSINESS BROKERS—SAVE time, money, worry. Free listing for buying or selling. No publicity, quick results. SAFETY FIRST BUSINESS INV. CO., 628 Grosse Bldg.

SOFT DRINK STAND, CENTER CITY, CLEARing $8 day. Rent $25. Lease. Price $450. 502-3 BLACK BLDG.

FOR SALE — CONFECTIONERY AND CIGAR stand, corner 16th st. and Vermont ave.

WAFFLE HOUSE SEATING 50, ON THE MAIN street of Long Beach, doing prosperous business. 132 PINE AVE., Long Beach.

$700 BUYS RESTAURANT CLEARING $10 PER day; seats 30; nothing in city better for $1000. BUSINESS INVESTMENT CO., 511 Delta Bldg., 426 S. Spring.

SHINE STAND, 3 CHAIRS IN GOOD CONDITION. $35. Inquire at shine stand 6TH AND LOS ANGELES.

HAND LAUNDRY HANDLING TRADE OF BIG apartment district, well equipped. A bargain. $1500. CITY SALES CO., 1111 Story Bldg.

OWNER HAS 2 A-1 GROCERY STORES; WILL sell either; might consider some exchange; quick action necessary. VERMONT 2607.

FOR SALE—BARBER SHOP, CIGAR AND SOFT drink stand. 724 EAST 5TH ST.

FOR SALE—GROCERY AND DELICATESSEN; long lease; elegant location, 750 S. FIGUEROA.

CIGAR STAND, RECEIPTS $35 PER DAY; $650. See OWNER, 747 S. Hill st.

BUSINESS CHANCES—All Kinds.

I NEED PARTNER WITH $15,000 TO JOIN ME to buy controlling interest new large Westlake brick apartments (real estate absolutely safe). Will double investment one year, besides allowing liberal salaries. Best references. Fullest investigation allowed. Must act quick. HARRY REID, 405 Story Bldg. 11926. Residence, Pico 2874.

A REAL BUY—STATIONERY AND NEWS STAND with the agency for L. A. Times and Herald. Nice clean stock. Doing a fine business, in a fast growing community. Good reasons for selling. Price $3500; invoice. More particulars, write or call 111 S. GLASSELL ST., Orange, Cal.

HAND LAUNDRY AND CLEANING FIRM, CATERS to leading apartments and hotels, modern methods; $800 monthly profits. Price $3500. Investigation solicited. SHELDON NOONAN, 601 Hibernian Bldg.

HOTDOG STAND AT BEACH.
Sells soft drinks, ice cream. Will pay for itself in less than a month. $700 includes brick building and stock.
STEDDOM, 801 Hibernian Bldg., 4th & Spring.

$10,000—THE BEST FOUNTAIN AND CAFE, high class Wilshire corner; 8 years' lease, rent $75 to $85; receipts $100 and up; this is the best buy in town. See Exclusive Agents, BUSINESS INVESTMENT CO., 510 Delta Bldg., 426 Spring.

DELICATESSEN AND BAKERY IN WESTLAKE district, doing big business, getting top prices, long lease, $1150. CITY SALES CO., 1111 Story Bldg.

RESTAURANT UNDER BIGGEST HOTEL IN Venice; cost over $4000; sacrifice for best offer account of sickness. VALDORF CAFE, Venice.

CEMENT PIPE OUTFIT, 1-TON TRUCK, CHEAP. All the business you want. Also Ford touring car. Address O, box 77, TIMES OFFICE.

FOR SALE—GROCERY BUSINESS, FIRST-CLASS money making; corner, special low price if taken at once. 937 W. SIXTH ST.

FOR SALE—FURNITURE FACTORY DOING BIG business. Good reason for selling. Address P, box 310, TIMES BRANCH OFFICE.

SPLENDIDLY LOCATED AUTOMOBILE REPAIR shop, fully equipped, reasonable for cash. 1016 S. FIGUEROA.

TWENTY GROCERIES FOR SALE—
All sizes, all parts of the city. See us. 128 S. BROADWAY. 67478.

FOR SALE—FORD TRUCK WITH STEADY WORK, paying $225 per month. MR. FLEMING, 917 S. Hill.

$2325 — CONFECTIONERY, FIRST-CLASS FIXtures, clean, staple stock, dandy corner, by owner. 5326 S. HOOVER.

FOR SALE—GROCERY DOING ALL CASH AND no delivery, best buy in city in southwest. Call VERMONT 1453.

SOFT DRINK AND CIGAR STORE, FINE LOCAtion, clearing $10 day. Rent $17; lease; fine for two. Price $1500. 502-3 BLACK BLDG.

FOR SALE—FRUIT AND VEGETABLE MARKET, clearing $40 per week. See OWNER, 112 E. JEFFERSON.

FOR SALE—FURNITURE STORE AND STOCK, excellent location. 1211 W. 2ND ST. Phone 67057.

FOR SALE—COMPLETELY EQUIPPED AUTOMObile repair shop. 1017 S. OLIVE.

RESTAURANT, WELL EQUIPPED, GOOD LOCAtion, doing good business. 929 E. FIRST ST.

FOR SALE—GROCERY, GOOD BUSINESS, CHEAP rent, living-rooms, price $2800. MAIN 5191.

AUTO PARK—DOWNTOWN LOCATION. A DANdy money maker. 321 WEST 3RD ST. Room 604.

FOR SALE — MONTEREY CAFE AT MONTEBELLO.

PARTNERS—Wanted.

WANTED—PARTNER.
Good reliable man as partner in my old established merchant tailoring business, where duties are easily learned. Clearing $250 weekly; but can be doubled with a live wire partner. Call at 713 WEST PICO.

WANTED—PARTNER, MAN OF HIGH INTEGrity to invest $15,000 in retail business, sales last year over $100,000; investigation invited. Address E, box 188, TIMES OFFICE.

WANTED—PARTNER IN BUSINESS THAT WILL clear $100 or better per month. No experience necessary. 835 SAN FERNANDO BLDG., 4th and Main.

WANTED—EXPERIENCED DESIGNER WISHES to have a partner with money to invest, complete shop, eight miles from Los Angeles. Address S, box 49, TIMES OFFICE.

WANTED—EXPERIENCED ADVERTISING MAN with few hundred dollars, join me start advertising and publishing office. Address V, box 449, TIMES BRANCH OFFICE.

WANTED—PARTNER, DOING GOOD BUSINESS on Main st., $800; cannot take care of store myself. Apply 127 S. MAIN ST.

WANTED—A PARTNER, $800 WILL BUY ½ INterest in well established real estate business. Call 550-8 S. FIGUEROA.

WANTED—PARTNER IN TIRE AND VULCANIZing shop. Inquire 321 W. 3RD ST., Room 604.

WANTED—MAN TO TAKE AN INTEREST WITH us in building and selling properties. West 7315. 1282½ SOUTH PARK ST.

WANTED—HELPER INDUSTRIAL BUSINESS (sell interest.) You get $310. 201 GRANT BLDG.

BUSINESS CHANCES—Wanted.

WANTED—
Have you a good business that can be bought for anywhere from $2500 to $10,000 cash? We have three wide-awake buyers on our waiting list who will consider any legitimate business where the prospects with good business management will earn for them a reasonable return on the investment.
W. A. RATTRAY & CO.,
600 Title Insurance bldg., 5th & Spring.

WANTED—EXPERIENCED EXECUTIVE WISHES TO INVEST SOME MONEY WITH HIS SERVICES in established, legitimate business in Los Angeles. He has had many years' successful experience in the East, specializing in merchandising, marketing, sales, promotion and publicity. Especially interested in manufacturing, jobbing or real estate opportunities. Address V, box 444, TIMES BRANCH OFFICE.

WANTED—TO BUY INTEREST IN PUBLISHING or printing business in Los Angeles. Capable and thoroughly experienced newspaper and advertising man will invest few thousand in established business that needs the services of such a man. Address V, box 446, TIMES BRANCH OFFICE.

WANTED — A THOROUGH BUSINESS MAN OR woman, by a reliable comedian and director, to finance the production of 1 and 2-reel motion picture comedies. Company in readiness. Good release. Investigation invited. Responsible parties only. Address S, box 175, TIMES OFFICE.

WANTED—YOUNG MAN WITH CLEAN RECORD and number of years' sales experience would like to take over the sale of a good meritorious specialty or other line in Southern California. Can finance self. State your proposition fully in first letter. Address T, box 505, TIMES BRANCH OFFICE.

WANTED—WILL PAY CASH FOR SMALL WELL-established business. Must show good profit and be priced right. Will deal only with the owner. Agents, do not answer. Address V, box 336, TIMES BRANCH OFFICE.

WANTED—CASH BUYERS WAITING. IF YOU have a live business for sale, see us at once. We have the buyers. STEDDOM, 801 Hibernian Bldg. 4th and Spring.

WANTED—IF YOU WANT TO BUY OR SELL A business give us details, we do all the advertising, quick results. No misrepresentations. GRAVES & CO., 727 L. A. Investment Bldg.

WANTED—YOUNG MAN WANTS PARTY WITH good business proposition. 1347 RIALTO BLVD., Venice.

WANTED—WE GET CASH BUYERS QUICKLY for your business. Phone 65729. CO-OPERATIVE SALES CO., 515 Hibernian Bldg., 4th and Spring.

WANTED—TO RENT MEAT MARKET WITH fixtures, close in. Will pay good rent for good stand. Address O, box 98, TIMES OFFICE.

WANTED—PICTURE HOUSE, $20,000 TO $30,000. Will pay all cash. WATSON, 63760.

WANTED—TO BUY SMALL GOING BUSINESS. Address S, box 161, TIMES OFFICE.

WANTED—TO BUY OR RENT MEAT MARKET. Address S, box 47, TIMES OFFICE.

LEGAL NOTICES—Of All Kinds.

TO WHOM IT MAY CONCERN, THAT I HAVE bought the business of B. W. Colburn, located at 705 E. Washington. All bills must be presented before July 15, at above address. Dated this 9th day July, 1920. GEO. W. KRICK, 705 E. Washington.

TOO LATE TO CLASSIFY.

FOR SALE—BUTTER AND EGG ROUTE IN HOLlywood. 1762 W. 43D ST. 79510; mornings, 14458.

FOR SALE—$40 BABY BUGGY USED 1 MONTH $20. 1762 W. 43D ST. 79510.

POLICE IN ROUND-UP.

Four Mules near Sawtelle Hard to Catch as Expert Yeggs.

Patrolmen Rockoff and Boaz of the Sawtelle division were given a long, hot chase yesterday when complaint was made to Lieut. McClain that four mules were loose on Montana avenue and were trying to batter down a garden fence, which protected a patch of fine watermelons. When the patrolmen approached the mules turned tail and did their best to evade capture. They were not rounded up until after Patrolman Rockoff lassoed the leader and was able to lead him into a corral on the property of D. A. Patterson, where they have been impounded and are being held for the appearance of their owner.

Immense crowds attend the Pilgrimage Play every night and proclaim it to be the greatest dramatic sensation and artistic triumph of the year, not only in America, but throughout the world. Its stupendous success has demanded attention from coast to coast. See it at once, as it is a limited engagement. Reservations by phone, Broadway 3 and 578384.—[Advertisement.

If you want to entertain friends from the East take them to see the Pilgrimage Play at El Camino Real Amphitheater, Hollywood. There is nothing like it anywhere else in America. Reservations by phone, Broadway 3 and 578384.—[Advertisement.

WHAT'S DOING TODAY.

Mrs. George Edward Brown, an Illinois temperance worker, will address the Los Angeles W.C.T.U. at 2 o'clock at the First Christian Church, Eleventh and Hope streets.

At Friday Morning Clubhouse this evening Dr. W. F. Dearborn of Harvard University lectures on measuring the intelligence of school children.

Members of America Lodge, I.O.O.F., meet this evening at 2220 South Spring street.

Hearing due at 10 o'clock this morning before State Railroad Commission in Union League Building on plea of Pacific Electric for permission to increase suburban passenger rates.

AMUSEMENTS.

Grauman's Rialto—"Suds."
Grauman's—"What's Your Hurry?"
Orpheum—Vaudeville.
Morosco—"Naughty Wife."
Mason—"No More Orchids."
Pantages—Vaudeville.
Do Luxe—"A Lady to Love."
Pickwick—"Who's Your Servant?"
Hippodrome—Vaudeville.
Hippodrome—"The Yellow Typhoon."
Garrick—"Bonnie Comes Home."
Clune's Broadway—"The Ladder of Lies."
Washington Baseball Park—Baseball.
Symphony—"The Dead Line."
Tally's—"The Riders of the Dawn."
Superba—"The Red Lane."
Victory—"Old Lady 31."
Rialto—"Pretty Lady."
Lyric—"The Miracle Woman."
California—"The Best of Luck."
Miller's—"The Blue Princess."
El Capitan Roof—"Fisherman's Play."
Mason—"Seven Miles to Arden."
Knab Little Theater—"The Roadmire Bird."
Auditorium—"The Follies of Los Angeles."

THE CITY AND ENVIRONS.

In Temple Emanuel.

Dr. Emanuel Schreiber, for a number of years a resident of this city, but who for several years has lived in New York, has just returned to Los Angeles and will deliver a lecture tomorrow evening in Temple Emanuel Church, Third street and Western avenue, on "Judaism and Other Religions." Dr. Schreiber recently finished a book, "The Patriotism of the Jews," and part of his talk will be in discussion of this subject.

To Back G.O.P. Nominees.

A Harding-Coolidge campaign club will be organized by the Colored State Republican League at 8 p.m. today at 824 Central avenue. William H. Sanders is chairman. There will be music and refreshments.

W.C.T.U. Meeting.

The Los Angeles Central Women's Christian Temperance Union will meet tomorrow at 301 North Broadway at 2:30 p.m. Rev. George E. Monkman, pastor of the Union-avenue Methodist Church, will speak on "Internal Foes and How to Meet Them."

By War Veterans.

Gresham Post, Veterans of Foreign Wars, will give a vaudeville show and entertainment in Knights of Columbus Hall, 612 South Flower street, tomorrow, to swell the burial fund of the organization. Frank Bishop, a motion-picture director, will have charge of the show.

YOUNG WIFE RESENTS CHARGES OF WINKING.

WANTS SEPARATE MAINTENANCE; SAYS HUSBAND IS OLDER THAN HE SAID.

Induced to marry Squire Clyde Sampson by promises of money settlement, jewelry, automobiles and a trip to India, where her parents reside, Mrs. Norah Evelyn Sampson declares, in a suit for separate maintenance, filed yesterday, that she was later falsely accused and treated cruelly. Instead of taking her to India, she says her husband brought her to the United States. He did buy her an automobile here, but she says he employed detectives to watch her.

The Sampsons were married in Kent, Eng., March 17, last, and separated on the 2nd inst. Mrs. Sampson was 19 years old when she was married, and charges that her husband represented himself to be 38, but is 50, she believes. In London he accused her of winking at strange men, the complaint, filed through Attorney A. P. M. Narlian, states.

Mr. Sampson, according to his wife, is said to be worth $500,000. She asks alimony of $500 a month. He owns stock in the Burmah Oil Company, by which he is employed; has a half interest in Oil City oil wells, and stock in the Whitley Oil Company, at Whittier.

The separation occurred when, as the wife says, her husband told her he was going to leave, packed up his clothing and went.

Mrs. Sampson is said to be now in San Diego. Mr. Sampson is stopping at a Los Angeles hotel the name of which Attorney Narlian could not recall. Mrs. Sampson is the daughter of a wealthy English oil man. In this city, the Sampsons resided at 2259 West Twenty-second street.

NATIONALISM MODERN EMOTION OF PEOPLES.

Nationalism is not inherent in different peoples or races, said Dr. J. S. Schapiro of the College of the City of New York, speaking yesterday afternoon at a public lecture at the University of Southern California.

Dr. Schapiro declared that there was no nationalism in the Greece or Rome of the ancients, and that even in the seventeenth and eighteenth centuries the European peoples, except for their loyalty to kings, had no idea of nationalism. He upheld the League of Nations as the defender of the nationalistic ideal against the moving force of destructive imperialism.

ACHING CORNS EASILY REMOVED

How Anybody Can End Tortures of Corn and Callouses at Once.

Many an otherwise pleasant hour is made agony by the aching and stinging of corns. These painful growths interfere with walking, dancing and other pastimes and have a bad effect on the nerves.

This suffering, however, is needless. All drug stores have now a "paint" which stops the pain of corns and callouses almost at once and causes them to soon dry up and fall off. It is called Cactus Corn Compound.

A small bottle of Cactus Corn Compound, costing only a few cents at any drug store, is sufficient to end dozens of corns. Get it and be relieved. Your druggist will refund your money if it fails.—[Advertisement.

BUSINESS BREVITIES.

[Advertising.]

Bullock's, Ville de Paris and Robinson's carry a full line of the Key to Beauty (witch hazel) toilet preparations. These goods have been compounded to prevent the bad effect of California climate on the skin by Anna M. Bergeron, skin specialist, 20 years in Los Angeles. Top floor Haas Bldg. Mail orders filled. Send for booklet.

The Times Branch Office, 819 S. Spring street. Advertisements and subscriptions taken. Telephones Pico 700, 10391.

Have your pictures by Steckel.

"The Exclusive Specialty House for Feminine Apparel"
Garments of Style, Quality, Popular Prices

Myer Siegel & Co.

443-445-447 Broadway

Store Closed All Day Saturdays during July and August

An Opportunity to Economize in

Pure Silk Hose of Excellent Quality

3 pair $8.75

These hose are a fine quality pure silk, full fashioned, and with silk tops and feet. At this price and this quality, they come in black only.

(Main Floor)

FURS can be stored and insured, at a nominal cost, in our special dry air storage, against all losses, including fire, moths and pilferage.

Garments of Style, Quality, Popular Prices
"The Exclusive Specialty House for Feminine Apparel"

Take a Victrola with You

What would a vacation be without music? Whether you go to the Beach or Mountains, do not fail to include a portable Victrola as one of the things you simply must take along.

These portable Victrolas are light in weight and small in bulk but built for durability. In fact, they are better built and better toned than the average $100 Phonograph.

PRICES

Victrola IV—$25 Victrola VI—$35

The Andrews Payment Plan applies to these portable Victrolas as well as to the larger models.

"When you think VICTROLA, think of ANDREWS."

ANDREWS TALKING MACHINE CO.
350 SO. BROADWAY

A. K. BRAUER & CO. TAILORS TO MEN WHO KNOW SALE

THIS IS NO POLITICAL PLANK WE PUT THE SHUTTERS UP JULY 31ST BETTER BE HARRY!

You'll Be Sorry If You Miss It

This Sale Closes Sat., July 31st. Prices are lower now than you'll find them next month. Hock your watch if necessary—it will pay you dividends to buy NOW.

Everything For Sale Nothing Reserved

A. K. Brauer & Co.
"Tailors to Men Who Know"
ONE STORE ONLY
345-347 S. SPRING ST.

Ever-Ready AUTOMATIC WATER HEATER

90% Efficiency

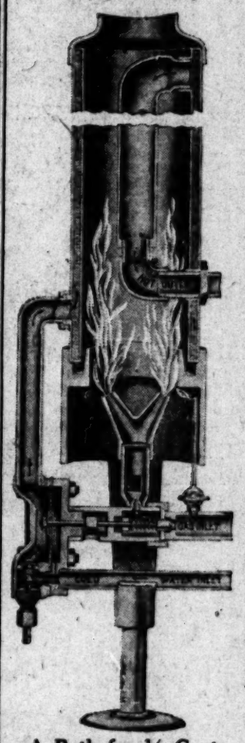

A Bath for ½ Cent
100 Less Parts
Occupies Minimum Space

Simplicity:

NO LARGE GAS MAINS
NO LARGE GAS METERS
NO LARGE VENT PIPES
NO COILS TO LIME UP
NO CONDENSATION

—SAFETY—

Impossible to wreck heater by explosion as there is no place for accumulation of gas.

ALL CLAIMS VERIFIED.
Come in and see it work.

SOLE AGENTS

John B. Reeves Co.
"Quality Plumbers"
211 S. Spring St.
Telephone 64403.

CANNARD'S FUTRELIEF

Foot Lotion Has Joy in Every Bottle

It Quickly Relieves Sore Feet

Stops the aching, burning, itching and regulates excessive perspiration and is an enemy to aching corns and bunions. One trial will convince you. On sale all Sun. Over and other leading drug stores. Accept no other. Sent by mail, prepaid, for 50c. Address

DR. B. CANNARD, Foot Specialist, 304 Haas Bldg.
7th and Bdwy., Los Angeles, Cal. Office Treatments 10 a.m. to 5 p.m.

TEETH AS LOW AS $8—BEST SET $7
Best set, none better, no matter how much you pay, including your choice of base plate material (metal excepted.) Guaranteed 10 years $7.00

My Extremely Low Prices

Teeth as Low as $8.00
Best of Teeth (either set) $7.00
Gold Crowns (22 karat) $4.00
Bridge Work (22 karat) $4.00
Porcelain Crowns $4.00
Gold Fillings or Gold Inlays ..... $1.00 up
Synthetic Porcelain Fillings .. $1.00 up
Silicer or Cement Fillings ..... 50c up
Teeth Treated 50c
Nerve Removed (Painless) $1.00
Teeth Extracted (Painless) 50c
No charge for Painless Extraction and Cleaning when other work is contracted for.

EXPERT X-RAY DIAGNOSIS
Old gold is valuable. I pay cash or allow you full value for it on dental work.

NOT A DENTAL PARLOR. A PRIVATE, high-class, up-to-date, SANITARY dental office with sterilized instruments and gentlemanly operators whom you will not be ashamed to recommend to your friends.

EXAMINATION FREE
Hours 8:30 to 6:00. Sundays 9 to 12
DR. FAIRFIELD
Entire Third Floor
326 So. Broadway. Phone 63560

RUUD HEATER

LUXURY in hot water service

Sold for the past sixteen years by

Otto Heisser

745 So. Bdwy. Third Floor Tel. 61970

BARTLETT MUSIC CO.

410 WEST SEVENTH STREET

AUCTION

RHOADES & RHOADES
Expert Live Stock Auctioneers
Ben A. Rhoades and Harold B. Rhoades. Sales conducted in all parts of California and adjoining States.
Office:
1201-2-5 S. Main St. Los Angeles
Phones: Pico 274-22675

D. BONOFF
FURRIER
LATEST FUR FASHIONS
810 So. Broadway. Phone 13613

Hoyt's CAFETERIA

Open Sunday

422 South Broadway

Beginning Today—The Great Tailoring Event You Have Been Waiting For!

RICHMOND'S ANNUAL SUMMER CLEARANCE

Embracing our Magnificent Stock of

$60 and $65 SUITINGS

Reduced to

$47.50

True to tradition, **Richmond** again sets a new standard of tailoring values in this vast Summer Clearance. Despite unfavorable market conditions, **Richmond** will offer the largest stock of fine fabrics ever included in a similar event at prices, quality for quality, that reach a pre-war level.

—Ask to See RICHMOND'S All Wool, Hard Finished, 16-Ounce BLUE SERGE, Reduced to $47.50

—Also Hard Finished Worsteds at ... $47.50

Every man with an eye to economy will be eager to take advantage of this great clearance, not alone for the money it saves but for the practically unlimited choice of summer novelty and staple fabrics offered. The sale will be in full swing this morning. Drop everything and come!

H. B. Richmond Co.
An American Tailor
Angelus Hotel Bldg.—4th & Spring

THE WEATHER.

[Official Report.]

LOCAL OFFICE U. S. WEATHER BUREAU, Los Angeles, July 14. [Reported by H. R. Hosmer, Meteorologist.] At 5 o'clock a.m. the barometer (registered) 29.99. At 5 p.m. 29.96. Thermometer for the corresponding hours showed 58 and 82. Relative humidity, 5 a.m. 82 per cent; 5 p.m. 55 per cent. Wind, 5 a.m., northwest, velocity 7 miles. 5 p.m., southwest, velocity 12 miles. Temperatures, highest, 77 degs.; lowest, 58 degs. Barometer reduced to sea level.

WEATHER CONDITIONS.—Scattered local thunderstorms occurred yesterday and last night in the lake region, the Lower Missouri and Upper Mississippi valleys, on the Gulf coast and in Washington and Oregon. Fair weather prevailed in other sections of the country. Clear weather was reported at nearly all stations in Southern California this morning. Fair, somewhat warmer weather will continue in this vicinity Thursday.

SUN, MOON AND TIDES.—Los Angeles, July 15: Sun rises 4:52 a.m., sets 7:03 p.m. Moon rises July 15, 4:48 a.m., sets 6:54 p.m. Los Angeles Harbor, July 15, high tides, 9:42 a.m. and 9:59 p.m.; low tides, 2:14 a.m. and 2:37 p.m.

ORCHARD REPORT.—Minimum and maximum temperatures from the orchards reported yesterday to the Los Angeles office of the U. S. Weather Bureau, were as follows:

Stations—	Max.	Min.
Pasadena	82	60
Pomona	83	61
Redlands	92	57
Riverside	86	59
Santa Barbara	75	54
San Bernardino	90	60
Santa Ana	78	60
Mt. Wilson	63	46
Los Angeles Harbor	65	62

LOCAL FORECAST.

For Los Angeles and vicinity: Fair Thursday.

STATE FORECAST.

SAN FRANCISCO, July 14.—Weather forecast: San Francisco, Oakland and vicinity: Fair Thursday, except cloudy in the early morning; moderate westerly winds.

Southern California: Fair Thursday; gentle westerly winds.

Sacramento, Santa Clara and San Joaquin valleys: Fair and warmer Thursday; light northerly winds.

ARIZONA FORECAST.

WASHINGTON, July 14.—Forecast for Arizona: Fair in south, unsettled in north portion. Thursday cool Friday.

COLORADO RIVER.

YUMA (Ariz.), July 14.—[Exclusive Dispatch from the U. S. Reclamation Service.] Gauge height, Colorado River, 10.2 feet. Discharge, Tuesday, 45,300 cubic feet. Wednesday, 44,500 cubic feet.

TEMPERATURES.

	Max.	Min.		Max.	Min.
Abilene	96	74	Oklahoma	92	66
Boise	92	62	Phoenix	110	80
Boston	78	72	Pittsburg	82	70
Buffalo	74	70	Portland, Or.	76	52
Chicago	90	62	Rapid City	92	58
Denver	92	58	Red Bluff	94	58
Des Moines	86	68	Roseburg	82	54
Dodge City	96	66	Roswell	94	64
Eureka	60	54	St. Louis	90	72
Flagstaff	78	46	Minneapolis	78	54
Fresno	100	62	St. Paul	82	54
Galveston	88	76	Salt Lake City	88	66
Havre	78	52	San Francisco	64	54
Helena	90	52	St. Louis Obsvo	70	58
Huron	94	60	Seattle	72	52
Independence	94	60	Spokane	90	54
Kamloops	90	52	Tampa	90	72
Kansas City	92	66	Tonopah	78	52
Knoxville	90	68	Tucson	104	72
Los Angeles	77	58	Washington	84	70
Memphis	94	72	Winnemucca	96	50
Modena	84	52	Winnipeg	76	50
Needles	108	74	Yuma	106	76
New Orleans	88	70			
New York	80	58			
Northhead	62	56			

VITAL RECORD.

MARRIAGE LICENSES.

The following marriage licenses were issued yesterday. Name and age given.

BAUMGARTNER—PECK. Frank L. Baumgartner, 26; Maybelle C. Peck, 25.

BERGTOLT—FEHRMANN. Adolph C. Fechtold, 40; Grace Fehrmann, 28.

BONI-BA—MAZZIA. Jack Bonura, 33; Providencia Mallia, 30.

BRIGHT—MAHR. George R. Bright, 32; Ruth F. Mahr, 23.

BROWN—CALLIHAN. Boyd E. Brown, 26; Edna E. Callihan, 25.

CLARK—SINCLAIR. Jerry J. Clark, 29; Annabel Sinclair, 23.

CLIDE—ROBINETTE. Lester G. Clide, 24; Opal L. Robinette, 24.

CWIEJKOWSKI—SMIETANA. John C. Cwiejkowski, 28; Stasie Smietana, 20.

DAVIDSON—KAUTZKY. Sherman Davidson, 24; Frances Kautzky, 21.

DAVIDSON—No. 0152. Wilbur F. Davidson, 30; Ethel V. Mercy, 28.

DAVIDSON—FLETCHER. Albert M. Davidson, 28; Ethel A. Fletcher, 28.

DAVIES—HUTCHISON. Daniel K. Davies, 24; Ethelyn B. Hutchison, 23.

EATON—WALTERS. Aaron Eaton, 20; Ruth L. Walters, 19.

GODDARD—TYLER. Allan R. Goddard, 49; Lucy E. Tyler, 38.

HERNANDEZ—TORRES. Salbedor Hernandez, 24; Josefa Torres, 25.

JORDAN—GRANT. William A. Jordan, 29; Wilma D. Grant, 21.

KEMP—DERRICKSON. Myron C. Kemp, 36; Laura M. Derrickson, 32.

KENNEDY—MOORE. Hal Kennedy, 41; Kate T. Moore, 26.

KNIGHT—STEINBERG. Dave Knight, 25; Fannie Steinberg, 21.

LABARRERE—MIRANDE. Emile Labarrere, 22; Hortense Miranda, 23.

LEAVITT—CRUMB. Dewey V. Leavitt, 22; Agnes Crumb, 19.

LINCOLN—TIGGINS. Melville N. Lincoln, 23; Marion L. Tiggins, 23.

LONG—JEWELL. C. Frecot Long, 22; Olivia A. Jewell, 22.

MALIN—VANE. Irving H. Malin, 22; Edna C. Vane, 20.

McGREGOR—PRATT. Ernest A. McGregor, 24; Ruth F. Pratt, 25.

McKERCHER—KELLY. Melvin J. McKercher, 23; Gladys M. Kelly, 19.

McDAID—HENNING. Leo J. McQuaid, 23; Ruth Hannah, 25.

MERSCH—SCHMEL. John J. Mersch, 27; Leona Schmel, 24.

MOODY—STORY. Thomas A. Moody, 23; Daphne Story, 20.

MOORE—DILLARD. Cecil C. Moore, 30; Mildred Dillard, 24.

OLSEN—BALDRICK. Dewey E. Olsen, 22; Hazelette A. Baldrick, 21.

OLSON—SAMSON. Porter A. Olson, 27; Elizabeth L. Samson, 21.

PHILLIPS—McLAM. Morris A. Phillips, 41; Leonora McLam, 35.

REED—LATHAM. Charles E. Reed, 29; Nellie M. Latham, 29.

SOTO—AGUILAR. Fidel Soto, 22; Teresa Aguilar, 18.

STREICHER—HOOD. Valentine J. Streicher, 31; Anita Hood, 27.

TAFT—SHAW. Hiland E. Taft, 42; Anna W. Shaw, 42.

TRAPP—BORDEN. James B. Trapp, 32; Edna L. Borden, 24.

BIRTHS.

Names, sex, place and date of birth.

AUSTIN, Mr. and Mrs. Floyd, daughter, 916 West First street, July 13.

BARNETT, Mr. and Mrs. Charles Boy, 214 Moore street, July 8.

BERARDI, Mr. and Mrs. Adolph, Daughter, Angeles Mesa Hospital, July 9.

BOCKUS, Mr. and Mrs. Frank, Boy, 3024 Parc street, July 5.

CARTER, Mr. and Mrs. Otis, Daughter, White Memorial Hospital, July 4.

FLETCHER, Mr. and Mrs. Thomas, Daughter, California Hospital, July 11.

GRAVES, Mr. and Mrs. Byron, Boy, 5942 Figueroa street, July 10.

HAYWARD, Mr. and Mrs. George, Boy, 119 South Avenue 18, July 1.

KOONTZ, Mr. and Mrs. Harry, Daughter, Palms, July 5.

KROEGER, Mr. and Mrs. John, Daughter, Methodist Hospital, July 11.

MARVIN, Mr. and Mrs. Edgar, Boy, California Hospital July 10.

McKAY, Mr. and Mrs. Neil, Boy, St. Vincent's Hospital July 10.

METER, Mr. and Mrs. Wilbur, Daughter, California Hospital, July 6.

NASON, Mr. and Mrs. George, Daughter, Methodist Hospital July 12.

NICOLL, Mr. and Mrs. Russell, Daughter, California Hospital, July 9.

The Blind Man Established 1894

ISKO

Fits Any Ice Box

Electric Refrigeration for Homes, Apartments, Hotels, Clubs, Hospitals, Restaurants and Markets. Demonstration at

Los Angeles ISKO Company
317 Van Nuys Building. Phone 60533

The Los Angeles Times

XXXIX. THURSDAY MORNING, JULY 15, 1920.—PART II: 12 PAGES. POPULATION | By the City Directory—(1920)—871,921 By the Federal Census—(1920)—919,481

PITTMAN TELLS HOW HE WAITED, WATCHED, SLEW.

Prominent Fresno Business Man, on Stand in Trial for Murder, Risks Life to Defend Wife's Name.

BY LEE SHIPPEY,
Staff Representative of "The Times."
[EXCLUSIVE DISPATCH.]

FRESNO, July 14.—In a dull, monotonous voice, so low that his counsel constantly had to urge him to speak more loudly, Marion E. Pittman, prominent Fresno business man on trial for murder here, today told on the stand in his own behalf the dramatic story of how and why he slew Andrew Nicholson in the Pittman home last March 23.

The defense closed its case late this afternoon without having called Mrs. Pittman to the stand, to the disappointment of the big crowd attending the trial. The outstanding feature of Pittman's own evidence was his stubborn defense of his wife's good name, though his answers indicated that the pair have separated. He declared that at the time he shot Nicholson the latter was endeavoring to force unwelcome attentions upon Mrs. Pittman.

With the testimony of two alienists and the judge's charge the case will go to the jury tomorrow or early Friday. It is generally felt that, had Pittman's defense been the unwritten law instead of temporary insanity, his case would have been stronger, as many witnesses were prepared to testify to Nicholson's long-continued attentions to Mrs. Pittman. The choice of a defense was evidently that of Pittman himself, for the sake of his wife, rather than that of O. L. Everts, his chief counsel.

Had the unwritten law been the defense, witness after witness could have testified that as long ago as 1915, when the Pittmans and Nicholson lived in the same apartment-house, Nicholson visited the Pittman apartment when Pittman was away, often walking in without knocking or ringing. That during the year and a half preceding the killing Nicholson had frequently visited the Pittman cottage in the same manner, stopping his motor car two blocks away from the home. Pittman's thrift and hard work had given to the woman he loved, then walking to the house and entering by the rear door as if he owned the place. Some witnesses were there to testify that during the five weeks preceding the shooting these visits had been as often as every other day. All these witnesses were questioned, Attorney Everts putting each of them on the stand and telling the court what he offered to prove by them, but as the defense was insanity the jury will be instructed not to consider any of these offers of proof.

From what seems to be a chivalrous determination on the part of the accused man to protect as far as he can the reputation of the woman for whom he toiled, and with whom he had dreamed of so much happiness in the pretty home he had built for her, his case rests solely on the plea of insanity, and if the jury follows instructions and does not consider all the unwritten law evidence, which came to it indirectly, the case of Marion Pittman is far from strong. Armed with a revolver, he lay in hiding for Nicholson and fired five shots at him as he was running from the Pittman home, three of which took effect. Chief of Police Truax, Deputy Sheriff Campbell, Jailers Coyle and Hills and several other witnesses, have testified that immediately after the shooting Pittman's manner was calm and rational.

CALLED SWEETHEART.

Pittman concluded his evidence this afternoon without any allegation of misconduct on his wife's part, though he said he feared there might have been when he heard Nicholson call his wife sweetheart. He asserted that he had no intention of killing anyone, but had put the revolver in his pocket merely because it was on a shelf under which his overcoat was hanging, and he saw it when he started out on the morning of March 23.

On cross-examination he was questioned as to his conduct, but nothing damaging was brought out. The State concluded its cross-questioning with questions intimating that Mrs. Pittman had questioned his conduct and had asked Nicholson to follow him and see what he did on certain occasions, but the questions were objected to. The defense then introduced witness after witness to prove that Pittman had reason to suspect Nicholson of improper attentions to Mrs. Pittman, but though Attorney Everts managed to inform the jury what each of them would testify if he were given the chance, objections to their testimony were sustained and all of them left the stand after only two or three questions had been asked. The witnesses so disposed of included former occupants of the apartment-house in which the Pittmans and Nicholson lived before 1915, the next-door neighbors of the Pittmans in their new home and carpenters building a house in that neighborhood.

PITTMAN'S STORY.

Pittman's testimony was that about ten days before the killing h was called on the telephone in his store and told by a woman's voice that "if he would watch his home he would find someone was calling there while he was away." H drove past the home immediately afterward, but no one was there. few days later the mysterious telephone call was repeated, the message being the same. He tried, through the telephone office, to learn whence the call came, but could not. Then he went home i one day, and was sitting in the back yard when Nicholson appeared, walking up to the back door, as if to enter unannounced. Seeing him, however, Nicholson turned and spoke to him, saying he had heard he was ill and had stopped to inquire.

Then, Pittman said, he began brooding over connected incidents. He recalled that two years before Mrs. Pittman had come home from San Francisco in Nicholson's car and he had protested because he disliked Nicholson and the latter was known as a "ladies' man." Later, he said, Mrs. Pittman went ostensibly to visit a Mrs. Richards, near Madera, to spend a day and a night. He said he waited up all night for her to come home, but she had not returned for forty-eight hours and then said the Richards car was out of repair and they had had to lend her money to come

(Continued on Eighth Page.)

Slayer of "Two-Legged Dog" Describes Vigil, Tragedy.

Andrew Nicholson the slain man

Mrs. M. E. Pittman the wife.

Screen porch and attic with trap-door through which Pittman watched his wife and Nicholson, and then jumped down.

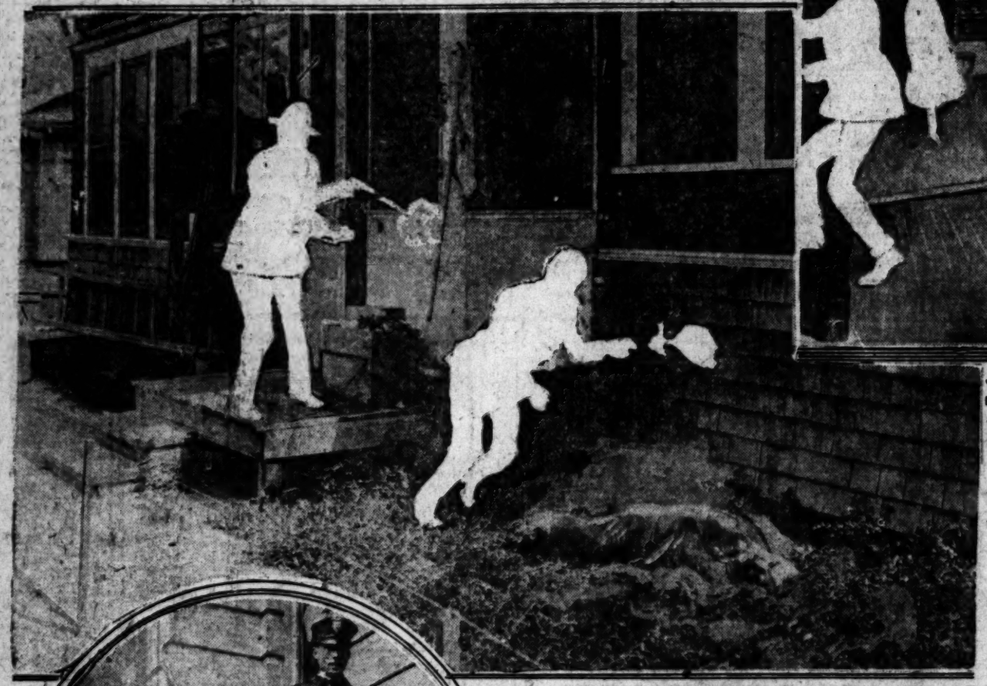

Official picture, Nicholson's body photographed where it fell.

M. E. Pittman the slayer, at right.

In the Pittman-Nicholson Murder Case.
The figures painted in in white on the official photographs show how the tragedy occurred, according to Pittman's own story, told on the stand in his own defense yesterday.

VAN DE WATER FOR NINTH.

Republicans Pick Him For Congress; Ask Regan and Criswell to Withdraw.

The Republican clubs of Los Angeles county, meeting at Pasadena yesterday to unite on a candidate to oppose Randall for Congress in the Ninth District, selected C. F. Van de Water of Long Beach as the party's most available man for the purpose.

The decision of the conference, which was in open meeting at the Hotel Pasadena, came after five ballots had been cast. On the fourth ballot Montaville Flowers of Monrovia, who was a candidate at the last election, received fifty votes, and Mr. Van de Water, forty-four, while the rest were scattering. Mr. Flowers, who had previously announced his intention not to enter the race, then formally withdrew and urged his friends to support Mr. Van de Water. When the fifth ballot was taken Mr. Van de Water's selection was made unanimous.

The conference then adopted a resolution providing for the appointment of a committee of five to confer with J. W. Reagan of Long Beach and Councilman Criswell and request their formal withdrawal so that Mr. Van de Water may make the race against Mr. Randall backed by the entire Republican strength of the district, the Republican leaders of which have long been in open revolt against its present Congressman.

J. W. Reagan stated late last night at his home in Long Beach that he was the first candidate to file his nomination papers and that he would not think of retiring from the Congressional race. He said he did not care to comment upon the method used in selecting delegates to the Pasadena convention, but that he felt as though he would be doing himself and his friends an injustice if he should step aside and give the convention's choice a free field. Asked if he didn't think he'd be splitting upon the Republican vote, he replied that he thought it would be the convention that would do the splitting.

A telegram from S. D. Sess, chairman of the National Republican Congressional Committee says, "We are exceedingly hopeful that the Republicans of the Ninth Congress District working in complete harmony will nominate a strong candidate who deserves election that a united and energetic effort will be made to win."

IS HARMONY MOVE.

J. W. Allard of Pomona was elected chairman of the conference, the purpose of which was to eliminate the weaker candidates, preserve Republican harmony, and insure the election of an acceptable Republican at the coming election. Delegates from the six Assembly districts comprising the Ninth Congress District were present. Harry Westgate was elected secretary, and by a resolution unanimously approved the conference was made permanent, its intention being to hold together its present strength and get actively behind its candidate. A committee on credentials composed of C. F. Parker, G. E. Waldon, L. L. Lostutter, A. G. Westley, Frank C. Roberts and Morris Ferguson was appointed.

In a number of strong addresses, the present Democratic administration was condemned, as was the attitude of President Wilson on the League of Nations issue, and Republican party solidarity in the campaign now opening up was urged. Montaville Flowers, who was invited to address the conference, made a powerful plea for a return to Republican party principles. He also declared his intention to give the candidate chosen by the conference his hearty support in the contest to defeat Mr. Randall.

"Our personal interests in the Ninth District have been permitted

(Continued on Eighth Page.)

GUARD'S WIFE SAVES TWO.

Fighting against one of the severest rip tides and ground swells ever known on the Southern California coast, Mrs. Molly Annis of Long Beach yesterday saved her husband, Chub Annis, a municipal life guard, and Herbert Pfingstag, 16 years old, from drowning after they had been caught in the undertow at the foot of Golden avenue, Long Beach.

The Pfingstag boy, the son of Mr. and Mrs. R. J. Pfingstag of Venetian Square, Long Beach, ventured into the heavy sea in spite of the warnings of guards. He went beyond the first line of breakers and, though a good swimmer, was held fast in the rip.

Life Guard Annis swam to the assistance of the youth, but, with the exhausted boy to drag, was unable to make any headway toward shore. His young wife, watching from the beach, realized the situation. She picked up a life preserver, plunged into the breakers and swam out to her husband and the Pfingstag boy. There she helped place the life preserver about the latter. Together, Mr. and Mrs. Annis then managed to drag the boy to shore.

UNIVERSITY IS PARTLY BURNED.

Four Buildings of Pasadena College Destroyed.

Blaze Comes on Eve of Great Nazarene Camp Meeting.

School is Center of Church's Educational Work.

The University of Pasadena, formerly known as the Nazarene University, situated just outside the northeast boundary of Pasadena, was partly destroyed by fire last night, on the eve of the great annual western camp meeting of the denomination. The gathering was to have opened tonight and an effort will be made to hold its sessions as scheduled, as hundreds of delegates have arrived.

Four buildings were destroyed, the three which constitute the college infirmary and in which the delegates were housed, and the college laboratory. The fire, caused by an overturned kerosene lamp in the room of Miss Gladys Reed, one of the delegates, was halted by the Pasadena fire department and volunteers before it reached the main building. The loss is estimated at $10,000. No one was hurt. The college was closed for the summer and no one except the delegates were in the buildings.

The university is the educational and denominational center of the Pentecostal Church of the Nazarene. Its head is Dr. A. L. Hendricks, who recently resigned from the Los Angeles church of that denomination to give all his time to the college.

The institution was established fourteen years ago, beginning in a small way and building up as an institution founded for the purpose of educating the young people of the Nazarene church both from an intellectual and spiritual standpoint.

Between 1913 and 1916 the university accumulated property valued at close to $400,000, and since then it has secured 800 acres of land in Perris Valley and 240 acres in Tulare county. The institution occupies a fifty-acre campus.

During 1916, under the direction of Supt. Eckles the university conducted a campaign to raise $1,000,000 with which to make extensive additions to the institution. A large amount was subscribed. At various times the school has had as many as 500 pupils and has been considered one of Southern California's fastest-growing denominational institutions.

COMPROMISE ON AUTO INJURY JUDGMENT.

A judgment for $115 in favor of Mrs. Catherine Hoyt and against William T. Baker was entered in Judge Wellborn's court yesterday by an agreement between the parties. Mrs. Hoyt sued for $2500 as the result of injuries received when Mr. Baker's automobile, left at the curb, started down a steep grade and struck her. The brakes were said to have become loosened.

You'll Enjoy More Leisure With a HOOSIER in the Kitchen.

Think of the assistance this silent servant with a hundred hands can render—always ready to save steps speeding up kitchen work by keeping kitchen utensils and supplies at your fingers' ends.

Read the double page Hoosier ad in this week's Saturday Evening Post (out today) then come and have our experienced men explain in detail HOOSIER superiorities that are being appreciated today in nearly two million homes.

Now's the time to buy your Hoosier.

Terms to Suit Individual Requirements.
Complete Home Furnishers.
Brunswick Phonographs and Records.
Liberty Bonds Accepted.

VON McKINNEY SMITH CO
737-741 SOUTH HILL

The Golden Beauty of Tone and Remarkable Durability of the Famous

Chickering
Established 1823

have made the name a household word throughout the world—the favorite instrument for the concert stage and the home wherever music is heard.

Hear the Chickering-Ampico reproduce the playing of the world's greatest pianists. Sold only by us.

Easy Payment Terms Arranged

"Los Angeles' One Price Piano Store"

FRANK J. HART
SOUTHERN CALIFORNIA MUSIC COMPANY
332-334 SOUTH BROADWAY, LOS ANGELES.

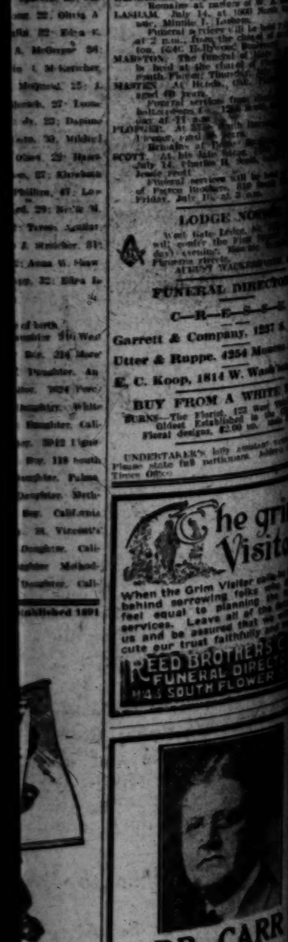

DR. CARR
One of the best known tractors of teeth in South California.
EXPERT WORK
in Crown and Bridge Work, the highest class of Dentistry. Crowns and Bridges as low as Five Dollars per tooth.
All Operations Without Pain
DR. CARR
230-231 O. T. Johnson Building
Broadway at Fourth
Hours, 8 to 5:30. Sunday and Evening, 9 to 12.

The grim Visitor
When the Grim Visitor calls and behind sorrowing folks are left feel equal to planning the service. Leave all of the details to us and be assured that we will execute our trust faithfully and well.
REED BROTHERS
FUNERAL DIRECTORS
643 SOUTH FLOWER

The People and Their Daily Troubles

Through the Widow's Lorgnette

BY HELEN ROWLAND.

"It's no use bluffing, Archie! I know too much about men!"

The words floated out, above the music, in the fresh, young voice of a dewy-lipped, baby-eyed flapper as she twinkled by in the arms of her callow dance partner.

"I verily believe she does!" murmured the Bachelor, meeting the Widow's amazed eyes with his amused ones.

"Nonsense!" The Widow picked up her salad fork with a little shrug. "No girl can know too much about men, Mr. Cutting. Besides, if she really knew anything about them she wouldn't tell them so. She would know that, above all things, a man likes to be regarded as a deep, dark, inscrutable mystery. Telling a man that you understand him doesn't flatter him—it merely frightens him. It is the first sign of a tyro."

"Still," persisted the Bachelor, "you must admit that the flapper of today is not exactly an unsophisticated little thing."

The Widow shuddered.

"I must!" she acquiesced sorrowfully. "She makes me blush!"

"At how vast stock of wordly wisdom," inquired the Bachelor, smiling, "Or at her advanced ideas——"

"Neither," and the Widow shook her head emphatically. "At my own childish simplicity, Mr. Cutting—at my crude antediluvian notions of life, and love, and marriage. She makes me feel like an 1820 model flying machine in a 1919 aviation contest. I simply collapse and drop to earth, the minute the flapper begins to flap! She has all the latest wrinkles, theories, and modern improvements. Keeping up with her is out of the question—for a simple, innocent, unsophisticated widow, I ought to stop trying, and take to bombazine, bonnets, and peppin tablets!" and she sighed pathetically.

"Poor girl!" sympathized the Bachelor, "Have some French pastry. It's the worst thing for you."

"Positively," resumed the Widow, selecting a wicked looking cherry tart from the waiter's delectable tray, "when I think of what an unmitigated, little eighteen-carat fool I was at 17, and of how implicitly I believed everything that anybody told me——"

"You must have been soul-satisfying to talk to—then," murmured the Bachelor wistfully.

"And how I used to read Keats," went on the Widow, "and Mrs. Browning and Thackeray and Dickens——"

"Instead of Ellen Key, and Freud, and Elinor Glyun," suggested the Bachelor.

"And how I used to write poetry, about love and moonlight, and broken hearts, and how I used to dream of Prince Charming, and of being kissed and engaged——"

"Instead of planning to be a divorcee and to go into the movies," grinned the Bachelor, appreciatively, "You were a cave-woman beside the modern flapper!"

"Yes, and wouldn't she have pitied and scorned me!" sighed the Widow enviously. "The young girl of today may thank her stars that she is not brought up in a satin-lined box and covered with illusions and fairy dreams and sentimental cotton-batting, as most girls were ten years ago! Of course, she doesn't know half as much as she thinks she does——"

"Heaven forbid," murmured the Bachelor fervently.

"But at least she has a theoretical knowledge of life," pursued the Widow," and an academic knowledge of men, and love, and marriage. She faces the world with her eyes wide open, instead of going at life as though it were a game of blind-man's-buff, and its only object to catch a husband. She is allowed to think, and to be herself——"

"Yes," retorted the Bachelor, with a touch of scorn, "and look what she becomes!"

"She becomes a personality, Mr. Cutting—not just 'a sweet, young thing.' She goes to work or to college and studies law or art or journalism, or economics, or house decorating, or something useful."

"Sometimes," admitted the Bachelor wryly, "and sometimes she goes to the movies and studies Kitty Gordon's gowns and poses. And sometimes she goes down to Washington Square, and bobs her hair and studies Socialism, and Sudermann, eugenics, and soap-box oratory."

"And sometimes," rejoined the Widow, "she has her hair permanently waved and her eyebrows fixed, and studies nothing but the styles and dermatology——"

"And won't let a man hold her hand until she has looked him up in Bradstreet's!" finished the Bachelor. "Oh, she's wise, 'all right. She knows a lot more than her mother, and has her grandmother backed off the map!"

"Perhaps," and the Widow sipped her coffee complacently, "but whatever she is she's a personality, and I envy her! She doesn't go at life blindly. She always has a purpose, whether it's to be a reformer or a milliner—and she knows exactly what she wants, whether it's a career or a husband! And sometimes, I wonder if I shouldn't have been spared a lot of hard knocks and disappointments, and heartaches if I had started out with her equipment of worldly wisdom. I shouldn't have expected half so much of life or love or Santa Claus, or of the high gods who deal out destinies. I should never have dreamed of finding a perfect man or perfect happiness——"

"That's it!" exclaimed the Bachelor, exultantly. "You'd never have dreamed! And after all, there's nothing half so sweet in life as the 'dream' of it. Would you really exchange your dreams and your illusions, and your belief in Santa Claus and in me, and all that, for a little useful in knowledge? Do you really want to know as much as a 19-year-old girl?" and he regarded her fearfully.

"Oh, not—not quite as much!" confessed the Widow, turning to the wall mirror and pulling her silver and violet turban a trifle closer over the red-gold curls. "I still enjoy playing blind-man's-buff, and 'making believe,' and watching for Santa Claus. I still love the glitter on Christmas trees, and the glamour on love and the shimmer on life in general—even though I know they aren't real!"

"Thank heaven!" ejaculated the Bachelor with a fervent sigh of relief.

"But I don't wait for destiny, any more," finished the Widow. "I go out and buy my own Christmas tree, and hang things on it for myself, marked 'To Molly—from Santa.' I've learned that much from the modern flapper."

"Learned—how much?" inquired the Bachelor, in bewilderment.

"To know just what I want in life—and not to wait for fate, or a man, or luck, or accident to supply it. To make my dreams come true!"

"But you do still dream—of love and all that! You still have your illusions!" pleaded the Bachelor, hopefully.

"Yes," admitted the Widow, with a wistful little smile, "I haven't yet got my eyes wide open, and I'm still wrapped in sentimental cotton-batting—and I don't think I'll ever catch up to the flapper, or give up wishing on the new moon, or failing in love, or believing all the silly sweet things a man says to me. I don't think I'll ever grow up and be sophisticated, Mr. Cutting!"

"You won't," murmured the Bachelor, sotto voce, "if I can help it!"

SEAL COAT STOLEN.

Mrs. K. Brown of 522 Waller street, San Francisco, reported to the police yesterday that her black seal coat valued at $650 had been stolen when she left it thrown back on a chair in the lobby of a downtown hotel. She has offered $100 for its recovery.

GASOLINE ALLEY—WALT'S STILL HIS OWN BOSS

QUESTIONS ANSWERED

Question: To what lodges does Senator Warren Harding belong?

H. L. E.

Answer: Senator Harding belongs to the Moose, Odd Fellows and Huo-hoo organizations.

Q.: What does the term "southpaw" mean? O. D.

A.: This is a slang phrase meaning left-handed.

Q.: To settle an argument, do people die a natural death?

D. M.

A.: The Public Health Service states that all deaths from diseases are spoken of as natural causes of death. Other causes of death are those resulting from accident or violence.

Q.: Do sparrow hawks attack poultry? W. A.

A.: Sparrow hawks occasionally seize young chickens, but their depredations in that direction are of little consequence.

Q.: What is the English expression for "state's evidence?" A. M. P.

A.: In England this is known as "King's (or Queen's) evidence."

Q.: Who was known as "the Bobbin Boy?" R. L. D.

A.: This was a nickname given to Nathanial Prentiss Banks of Massachusetts, at one time its Governor and for many years a member of Congress. He was Speaker of the House of Representatives for a session, being chosen on the 133rd ballot. In his youth he learned the trade of a machinist and worked in a factory—hence the nickname.

Q.: Is the sugar found in cow's milk as sweet as cane sugar?

A. V.

A.: Cane sugar is many times as sweet as the sugar of cow's milk.

Q.: What was the difference between Pilgrims and Puritans?

H. H. N.

A.: Pilgrims were Separatists and were associated as a distinct church before they left Holland. A principle of their church was that the State had no right to punish for spiritual sins. The Puritans, though non-conformists, were not separated from the established church. Their scruples were against conforming to many of the ceremonies of that church.

Q.: When were fireworks first used? R. C. B.

A.: It is supposed that fireworks were first used by the Chinese. They were known there as early as the eighth century and were introduced into Europe in the fourteenth century.

Q.: How many eggs does the bald eagle lay and how long does it take them to hatch? A. G.

A.: The American, or bald eagle, lays its eggs once a year, usually two in number. The period of incubation is about one month.

Q.: Is the government of the United States going to co-operate with Canada in building the St. Lawrence Ocean Ship Canal?

W. H. E.

A.: This canal was to have been built by the United States and Canada, but the project was investigated by Canadian and United States engineers and disapproved.

LETTERS TO "THE TIMES."

Include the Huns.

LOS ANGELES, July 13.—[To the Editor of The Times.] Your editorial of yesterday seems to present a rather strong case against the Japanese; but I fail to find any really solid argument which does not equally apply to the Germans, who, besides, are our avowed enemies.

Let us not make fish of one and flesh of the other. If we exclude Japanese, let us exclude Germans also.

B. H. WILLIAMS.

Thanks Awfully.

LOS ANGELES, July 13.—[To the Editor of The Times:] I am an Easterner, and have just completed a trip down the Coast from Seattle to San Diego, returning to Los Angeles for one last look before going back home and to work.

I would be an ingrate indeed if I did not in some public manner, express my thanks for the cordial way I have been received in your wonder land of a city, and for the splendid spirit of friendliness I have seen on every hand.

You are no doubt a town of boosters, and perhaps there are some among you who are looking for the dollar of the stranger, but I failed to meet the latter class. As for the boosting part of it, no one is to blame. You have the garden spot of all the earth at your doors. You have the finest climate under the sun, and you have prospects that are unexcelled anywhere on earth.

I am sorry I am forced to leave Los Angeles, and shall live in hope that when my active business days are through, I can spend the afternoon of my life here with you, your flowers, your mountains, your sea—your everything. T. V. STAVER.

Are Not Natives.

LOS ANGELES, July 13.—[To the Editor of The Times:] I wonder if the press and people who are now making such a fuss about corruption in the police department and vice running wild in this town of ours ever stop to think what kind of advertising they are passing to the rest of the world.

The big charge is that bunko men are in league with the officers and are given protection here when a little investigation will show the exact opposite as the fact. These slick gentlemen live in the eastern cities and run in here for a short stay, because so many wealthy and elderly tourists come here. As soon as they collect they vanish. Our police do not know them, but the officers of eastern cities allow them to remain in their towns as long as they work elsewhere. Hence our police are blamed for the dirty work of officers in other cities and many of our own people and some of our newspapers are spreading a wrong impression.

F. E.

R Might Wed.

LOS ANGELES, July 1[illegible] the Editor of The Times:] The subject of a just distribution tax burden is always of interest, and I trust I pardoned for bursting in with an idea. I am to conin all probability will be this morning. Mr. Palme the United States Consular in Madrid. Many social f were arranged for Mrs. Ha there, and she and her Hamm, met in Paris f He is now residing in

Mrs. Davis.

Mrs. Harriet E. Davis of 616 V nineenth street, is arrangin of small teas in honor of ghter, Mrs. Milton Kean Davis,) of Memphis, T gave one on Friday and is another next week. Mrs. K was accompanied here by Miss Sherard and her two c Jack and Mary Lou, and m Mississippi, who are returning her home in Sherard, Miss., one large cotton plantations of th today.

Bride-Elect.

Miss Aleen Griswold, whose m to Dr. John Rush McCoy solemnized at noon, July the cause for a miscellaneo her that Miss Margaret Nels spring today. On Tuesday ne L. Downing is to give a lu her and tea for this attract bride-elect. The wedding will t at the home of her grandpa Gen. and Mrs. U. S. Hollist

House Guest.

Mrs. Louis Vallery is to entert company of debutantes at lunc tomorrow in honor of M Hope Alexander and her hou

SOCIETY

BY VIRGINIA WOOD

For Southern Girl.

In honor of Miss Vivian attractive debutante fro Worth, Tex., who is here f summer, Miss Eloise Bordag dinner yesterday afternoon. home was gay with a mass and garden flowers. Those invited to meet the were Misses Harvie, Byr Martha Wallis, Margaret K Helen Kellogg, Florence Frances Kaye, Maxine McL Florence Fletcher, Corinne Florence Marcellis Penzel, Mrs. Holland, Rose Bacon, C Miss Thelma Hardwick, Pe Alexander and Gladys Medlin Miss Couch was queen of th ball at the last horse show i Worth and was the duchess Fort Worth, at the Batt flowers in San Antonio, Tex

Honor in Pasadena.

Announcement yesterday in by Mrs. Tyre Littleton R 97 North Orange Grove av the engagement of her dau Miss Olivia Hanna to Mr. Cl Hamlin Longley of Los Angel one that will claim attention number of friends throu Southland. The date fo wedding has not yet been set. Miss is well-known in socia widest circles here, as well a Pasadena. Mr. Longley is o manager for the Bishop Com

Returning from Spain.

Mrs. Margaret Hamm, who Miss in Madrid, Spain, visiting her son-in-law and daughter, Mr. Consul Elliott Palmer, is expe here this morning. Mr. Palme of the United States Consular in Madrid. Many social f were arranged for Mrs. Ha there, and she and her Hamm, met in Paris f He is now residing in

Mrs. Davis.

Mrs. Harriet E. Davis of 616 V nineenth street, is arrangin of small teas in honor of ghter, Mrs. Milton Kean Davis,) of Memphis, T gave one on Friday and is another next week. Mrs. K was accompanied here by Miss Sherard and her two c Jack and Mary Lou, and m Mississippi, who are returning her home in Sherard, Miss., one large cotton plantations of th today.

Bride-Elect.

Miss Aleen Griswold, whose m to Dr. John Rush McCoy solemnized at noon, July the cause for a miscellaneo her that Miss Margaret Nels spring today. On Tuesday ne L. Downing is to give a lu her and tea for this attract bride-elect. The wedding will t at the home of her grandpa Gen. and Mrs. U. S. Hollist

House Guest.

Mrs. Louis Vallery is to entert company of debutantes at lunc tomorrow in honor of M Hope Alexander and her hou

WILL GET SEWER.

The construction of a s on Ocean avenue, Terrace from Altoona Place to B street, became a certain day when the Board of Pub awarded a contract for th improvement to Martin Bo his bid being $33,777.

BOOTERY Semi-Annual SALE

Women who are not content with anything less than Bootery style and quality welcome eagerly this opportunity to obtain the season's newest modes in Bootery footwear at a very material discount from regular prices.

$7.85 to $16.85

Included at these markings are the very newest of the season's conceptions in boots, pumps, oxfords, sport shoes and evening slippers. An early selection would avoid the possibility of disappointment.

C. H. WOLFELT CO.
The BOOTERY
REG. U. S. PAT. OFF. (627)
Smart Shoes for Women
432 SOUTH BROADWAY
Los Angeles · Pasadena · San Francisco

BOOTERY Semi-Annual SALE

"Ladies!! please do not call us on the telephone."

This is the way our office looked to a visiting cartoonist yesterday

OUR switchboard is being swamped with calls from women asking where they can get Libby's Evaporated Milk.

Of course we are glad to know that housewives are interested in our milk, but we cannot take care of all the calls coming in.

Libby's Evaporated Milk can be found in any good grocery store in Los Angeles or vicinity—so please try your grocer before calling us. If he cannot supply you, we will try to.

Libby, McNeill & Libby

WILDLESS WOMEN
Read This Letter
See What Normal Health Will Do For You.

Lancaster, Pa.—"I was weak and run down, had pains in my head, back and stomach all the time, and bearing down pains. I had used Lydia E. Pinkham's Vegetable Compound and it helped me, so my mother got me to try it again, and I am now feeling better than I have for years. We were married years and had no children, but we have a fine big boy and we call him our 'Pinkham' boy. Mother was afraid of my case as I was 41 years old when the boy was born, but I came through all right. You can use this as a testimonial if you wish and I will certainly write to anyone who writes to me about it." Mrs. Margaret G. Havercamp, Howard Avenue, Lancaster, Pa.

If you have the slightest doubt that Lydia E. Pinkham's Vegetable Compound will help you, write to Lydia E. Pinkham Medicine Co. (confidential) Lynn, Mass., for advice. Your letter will be opened, read and answered by a woman and held in strict confidence.

Just say Hires if you want the genuine ~in bottles for the home at soda fountains and on draught

The Beauty of The Lily is yours. Its delicately pure, pearly white appearance, free from all blemish, will be completed by the perfect beauty of your skin and complexion if you will use Gouraud's Oriental Cream

newspapers are spreading a wrong impression.

F. R. ROBINET.

It Might Work.

LOS ANGELES, July 14.—To the Editor of The Times:] I subject of a just distribution of tax burden is always a topic interest and I trust I may pardoned for breaking into with an idea. I am no expert in all probability my scheme hold water, but it is the outgrowth of thought along the line those who have plenty would their just share of the government expense those who have less not have to pay so much.

Much of the wealth of the is represented by notes which are in the hands of the money lenders. If these notes are not secured by mortgage they are never recorded for taxation. Why not a law providing that every unsecured note have the stamp of the assessor upon it before it could be presented for payment. If the paper is taxable no harm is done, and if it is the taxing official could not it a matter of record.

F. J. BOROS.

WILL GET SEWER.

The construction of a new on Ocean avenue, Terminal from Altoona Place to Bay street, became a certainty yesterday when the Board of Public Works awarded a contract for the improvement to Martin Simpson, his bid being $53,723.

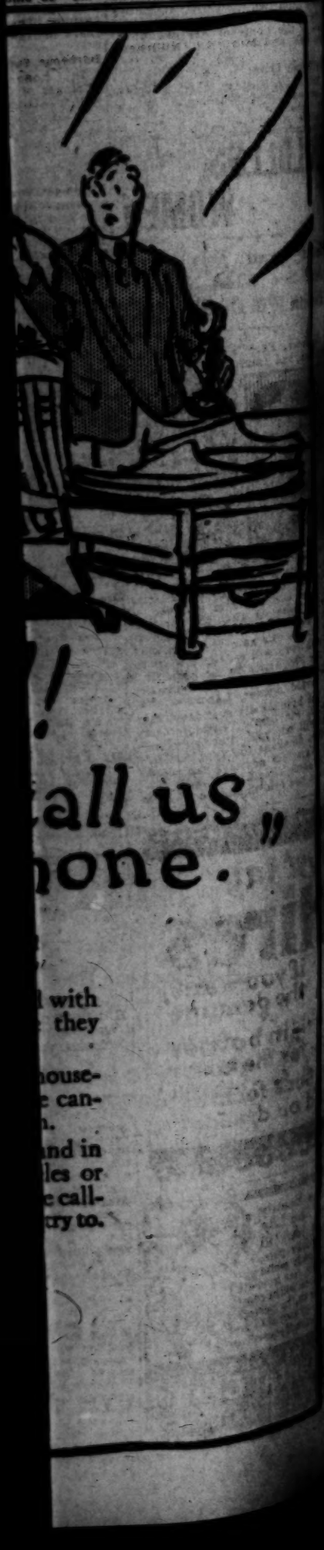

SOCIETY.

BY VIRGINIA WOODS.

...Miss Vivian Couch, ...debutants from Fort ..., who is here for the ... Miss Eloise Bordages gave ... yesterday afternoon. The ... was one with a mass of pink ... flowers.

...to meet the visitor ... Harvie, Byrd and ... Wallis, Margaret Kellogg, ... Florence Marsh, ... Maxie McMahon, ... Corinne Eisen- ... Pezzel, Willie ... Rose Bacon, Corinne ... Hardwick, Penelope ... and Gladys Medlin.

...the Couch was queen of the carnival ... the last horse show in Fort ... and was the duchess from ... Worth, at the Battle of ... in San Antonio, Tex., last ...

...in Pasadena.

...entertained yesterday in Pasadena ... Mrs. Tyre Littleton Hanna ... North Orange Grove avenue, ... announcement of her daughter, ... Chris Hanna, to Mr. Charles ... Langley of Los Angeles, is ... and will claim attention of a ... number of friends throughout ... Parkland. The date for the ... has not yet been set. Miss ... a well-known in social and ... circles here, as well as in ... Mr. Langley is credit ... for the Bishop Company.

...from Spain.

...Margaret Hamm, who has ... in Madrid, Spain, visiting her ... and daughter, Mr. and ... Elliott Palmer, is expected ... this morning. Mr. Palmer is ... United States Consular service ... Madrid. Many social functions ... arranged for Mrs. Hamm ... and she and her son, ... Hamm, met in Paris for a ... is now residing in En- ...

...

...Harriet E. Davis of 616 West ... street, is arranging a ... of small teas in honor of her ... Mrs. Milton Kearney ... Davis) of Memphis, Tenn. ... one on Friday and is to ... other next week. Mrs. Kear- ... accompanied here by Mrs. ... Sherard and her two chil- ... Jack and Mary Lou, and maid ... Hartford, who are returning to ... home in Sherard, Miss., one of ... cotton plantations of the ... belt.

...

...Ethel Griswold, whose mar- ... to Dr. John Rush McCoy is ... announced at noon, July 24. ... is now for a miscellaneous ... for Miss Margaret Nelson ... bride-elect. On Tuesday next, ... Downing is to give a linen ... and tea for this attractive ... bride. The wedding will take ... at the home of her grandpar- ... and Mrs. U. S. Hollister.

...

...Anne Gunn, ... Louis Vallery is to entertain ... list of debutantes at lunch- ... tomorrow in honor of Miss ... Alexander and her house ...

...

...LESS WOMEN

...Read This Letter ...See What Normal ...Will Do For You.

...Pa.—"I was weak and ... had pains in my head, back ... and stomach all the time, and bearing down pains. I had used Lydia E. Pinkham's Vegetable Compound and it helped me, so my mother got me to try it again, and I am now feeling better than I have for years. We were married ... had no children, but ... a fine big boy and we ... our Pinkham' boy. ... afraid of my case as ... old when the boy was ... through all right. ... as a testimonial if ... I will certainly write to ... you to me about it." ... G. HAVERCAMP, ... Avenue, Lancaster, Pa. ... the slightest doubt that ... Pinkham's Vegetable Compound ... you, write to Lydia E. ... Co. (confidential) ... for advice. Your letter ... opened, read and answered by ... held in strict confidence.

BUDDIES HONOR LOCAL VETERAN.

Sergt. Wirsching is Elected Third Vice-President of Rainbow Association.

Sergt. John Wirsching of 1215 East Twenty-first street, this city, was elected third vice-president of the Rainbow Veterans' Association at its first reunion at Birmingham, Ala., yesterday. He is a member of Victory Post of the American Legion. At the convention of the California section of the Rainbow Division organization, held here recently, he was elected president of the State branch.

Other officers chosen by the Rainbow veterans yesterday include: Col. Matthew A. Tinley of Council Bluffs, Iowa, commander of the One Hundred and Sixty-eighth Infantry, during the World War, president; W. E. Talbot, Texas, first vice-president; A. G. Brown, Ohio, secretary; George Leach, Minnesota, treasurer, and Rev. Father Francis P. Duffy of New York, chaplain.

Cleveland, O., was selected as the next convention city.

guest, Miss Gladys Medlin of Fort Worth, Tex.

—o—

For Bride and Groom.

Mr. and Mrs. Charles Arthur Hayward of 5315 Ash street, are to entertain with a reception tomorrow evening, in honor of their son and daughter-in-law, Mr. and Mrs. Samuel T. Hayward, who are just home from their honeymoon trip in the mountains of Colorado. They were married June 23 in Paris, Tex., she having been Miss Andrea Kirkes, daughter of Rev. and Mrs. L. C. Kirkes of that city. She graduated at Occidental College last year. Mr. Hayward, who is a graduate of Stanford College, also attended Occidental and is a member of the Hayward Lumber and Investment Company. His parents attended the wedding, stopping in Texas, on their way home from a trip through the Panama Canal, Cuba and Florida. Until they build a home Mr. Hayward and his bride will reside in an apartment downtown.

—o—

Home After Three Years.

Mrs. William H. Kennedy, Mr. Donald Kennedy and Mr. W. H. Kennedy, Jr., have arrived in Los Angeles and are again occupying their home at 616 South Serrano avenue. They spent the past three years in New York.

—o—

Barbecue Supper.

In honor of Mrs. Edward Litzinger of Chicago, who is on her way to Alaska, Dr. and Mrs. Garrett Lansing Hogan and their daughter, Miss Amelia Hogan gave a barbecue supper party Tuesday evening at Crater Camp in the Malibou Mountains. There were forty guests.

—o—

To Puget Sound.

Lieut.-Com. and Mrs. Irving Hall Mayfield of Coronado, are in the city a few days, on their way to Puget Sound, where they are motoring, he going to meet a group ships. He is commander of the flagship Birmingham, stationed at San Diego. They are guests of her grandmother, Mrs. Margery C. Burnett of this city.

—o—

For Judge Bingham.

Judge Robert Bingham of Louisville, Ky., visiting here en route home from the Democratic National Convention at San Francisco, was last evening honor guest at a dinner party that Mr. and Mrs. Thompson Buchanan of 418 South Kingsley Drive gave. Plates were set for ten. Judge Bingham's wife was the former Mrs. Flagler, widow of Henry M. Flagler, the great multimillionaire railroad constructor. A her death she left Judge Bingham, $5,000,000.

By Mrs. Moses.

A very enjoyable bridge luncheon was that given yesterday by Mrs. E. W. Moses of South Oxford Boulevard at the Beverly Hills Hotel. Plates were set for twelve.

—o—

Personals.

Mrs. G. Wiley Wells left yesterday with a party of friends for Tahiti for a visit of several weeks.

Judge and Mrs. Wheaton Gray of this city and their daughter, Mrs Chester Judson, and little daughter, of San Francisco, are at the Gray ranch in Fresno county for several weeks.

Mrs. E. M. Powell and daughter, Miss Dorothy Powell of Kansas City, Mo., are guests of Mr. and Mrs. Thomas C. Job of 1809 Virginia Road for the summer.

Mr. and Mrs. William G. Kerckhoff of West Adams street are home from a ten-days' stay at their summer cottage in San Antonio Canyon.

Mrs. Edwin T. Earl, who has been visiting in Del Monte and San Francisco, is now a guest of Mrs. Frank Pinucane of Spokane, and will also visit Seattle, before returning home.

McGUIRE EXPECTED TO BE SWORN IN AT ONCE.

HANDLEY'S SUCCESSOR ON WORKS BOARD FORMER SUPERINTENDENT OF STREETS.

Hugh J. McGuire, who was appointed yesterday by Mayor Snyder, with the Council's confirmation, to succeed Lorin A. Handley as a member of the Board of Public Works, is expected to be sworn in today or tomorrow and to take his place at once as a member of the board.

Mr. McGuire is a Democrat, and has lived in Los Angeles thirty-five years. He was in 1900 and 1902 superintendent of streets, the position then being an elective one. It was abolished in 1906 and its duties taken over by the Board of Public Works. Mr. McGuire has been active as a contractor. He lives at 1330 Bonnie Brae street.

The plan to have Mr. Handley secure a leave of absence as a member of the board to try out his new position as Federal prohibition director for California struck a snag, and Mr. Handley ended the mystery concerning his course of action by handing his resignation to Mayor Snyder yesterday morning. It was accepted. The position pays $3600 a year salary.

Pasadena FURNITURE CO. "We'd Rather Lose a Lot of Trade—Than Have an Erring Statement Made" Pasadena FURNITURE CO.

Buy Now For Future Delivery

To those who are building homes and are not ready to have their furniture delivered, we respectfully suggest that it will be wise to make your selections now, while prices are lowered on our entire furniture stock. Later, when the fall season starts, there will be no such opportunity as you find in this Midsummer Clearance, which is wider in scope than any sale we have ever held.

Purchases stored several months, if necessary, without extra charge.

Midsummer Clearance

The Power of Cash

What better investment can you get for your money than articles for home adornment and comfort that are priced from 20 to 50 per cent below regular value?

Remember, our regular prices are on a cash basis, and when we reduce them the saving is greater than would be the case if they were fixed on a credit basis. We invite comparison. See how much farther your cash will go here where overhead expenses are lower and quality is guaranteed. Liberty Bonds accepted.

Primarily this annual clearance had its inception in the necessity for clearing stock in preparation for the Fall season and to stimulate business during the summer months. So successful has each one proven that we have gradually increased its scope until now we are able to offer reductions on regular lines of high-class merchandise that would be impractical at any other time of the year. You will realize more fully its import when we tell you that even with prices reduced from 20 to 50 per cent on nearly all of our ten-floor stock, we are still very close to maintaining our average sales for the year's quota of a million dollars.

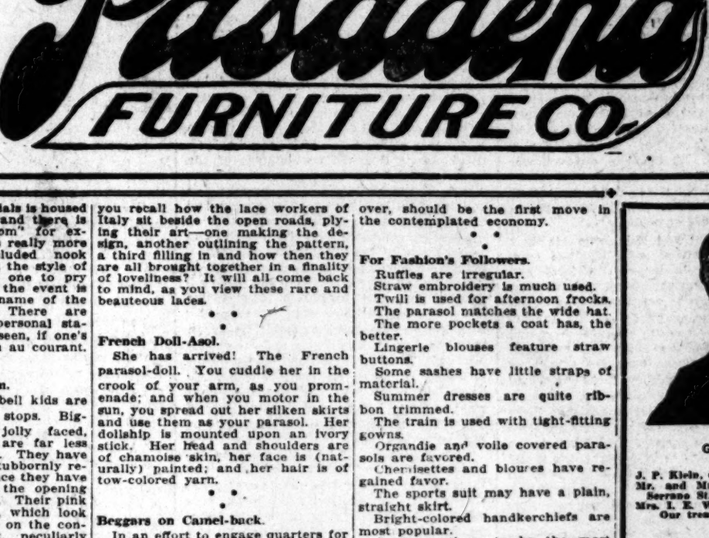

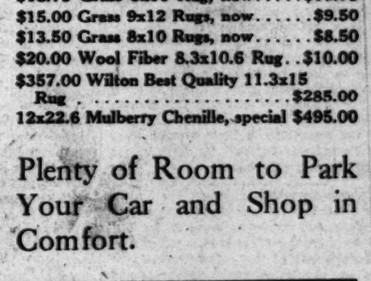

Bargains In Desks

Space permites of but brief mention of some of the most wanted types in mahogany. We have others in various finishes at equally good values.

$115 Combination Desk, now	$92.00
$62.50 Drop-Leaf Desk, now	$49.50
$20.00 Drop-Leaf Desk, now	$16.00
$115.00 Colonial Desk, now	$92.00
$47.50 Adam Period Desk, now	$38.00
$55.00 Scroll Colonial, now	$44.00
$42.50 Queen Anne Desk, now	$34.00
$85.00 Combination Desk, now	$68.00
$37.50 Queen Anne Desk, now	$30.00
$125.00 Solid Mahogany, now	$99.85
$85.00 Boudoir Desk, now	$67.85
$45.00 Boudoir Desk, now	$35.75
$32.50 Boudoir Desk, now	$28.75

High Lights In the Offerings of Dining Furniture

The news print paper shortage restricts our space so we merely headline some of the many items here:

$977.50 Dining Suite, 9 pieces	$488.75
$173.00 Dining Set, 7 pieces	$138.50
$119.00 Dining Set, 5 pieces	$95.50
$113.00 Dining Table, mahogany	$66.50
$113.00 Dining Table, walnut	$66.50
$12.50 Dining Chairs, leather seat	$9.75
$80.00 Buffet, mah. or walnut	$64.00
$115.00 China Closet, mahogany	$57.50
$18.50 Dining Chairs, cane panel	$14.95

RUG REDUCTIONS RANGE TO HALF PRICE

$80.00 Scotch Rug, wool, 9x12	$40.00
$45.00 Brussels 9x12 Rug	$27.50
$2.50 Novelty 27x54 Rug	$1.25
$45.00 Novelty 7:6x10.6 Rugs	$22.50
$47.50 Novelty 7:6x13 Rug	$23.75
$60.00 Novelty 9x12 Rug	$30.00
$8.00 Worsted 22½x26 Rugs	$3.95
$10.00 Worsted 27x46 Rugs	$4.95
$85.00 India Wool 9x12 Rugs	$69.00
$113.50 India Wool 10:6x13:6	$82.50
$145.00 India Wool 12x15 Rug	$97.50

$200.00 Best quality 9x12 Wilton Rug, slightly imperfect	$179.00
$152.00 Special Size 8.6x13.4 Wilton Rug	$117.50
$ 67.50 Wilton Velvet 9x12 Rugs	$ 49.50
$ 82.50 Fine Quality 6x9 Wilton Rugs	$ 59.00
$225.00 Fine Chenille 9x12 Rugs	$189.00
$115.00 Chenille 9x12 Rug	$ 76.50
$ 98.00 Axminster 9x12 Rug	$ 67.50

$ 8.00 Mohair 18x36 Rugs, now	$4.00
$12.00 Mohair 24x48 Rugs, now	$6.00
$16.00 Mohair 30x60 Rugs, now	$8.00
$20.00 Mohair 3x6 Rugs, now	$10.00
$22.50 Grass 9x12 Rugs, now	$13.50
$18.75 Grass 8x10 Rug, now	$10.75
$15.00 Grass 9x12 Rugs, now	$9.50
$13.50 Grass 8x10 Rugs, now	$8.50
$20.00 Wool Fiber 8.3x10.6 Rug	$10.00
$357.00 Wilton Best Quality 11.3x15 Rug	$285.00
12x22.6 Mulberry Chenille, special	$495.00

Ten Floors in a Location that Enables us to Sell for Less.

83 N. Raymond Ave.

Pasadena FURNITURE CO.

Plenty of Room to Park Your Car and Shop in Comfort.

Near Holly, Pasadena

THE NEW.

IN STORES AND HOMES.

NOVELTIES, IDEAS AND PRACTICAL SUGGESTIONS.

By Olive Gray.

Up-to-Datest:

The return of side pockets is said, by at least one well-known fashion authority, to be a mercy to the restless hands which know not where to rove. As a matter of fact, side pockets have never quite gone out. They are especially swagger on the new flapper-frocks so lovable for teen-girls and these really need the hand-help afforded by pockets. "The awkward age" many have named the flapper period.

The duvetyne hat, either plainly tailored or heavily embroidered, will lead in autumn millinery. Already it is becoming apparent, among advance examples.

Now is the Time to Buy:

Furs, during the opening of that smart new shop, which is the reincarnation of one of the oldest and best known fur stores in the city. Special prices will mark the inauguration of the elegant new fur home.

Silk gloves at July clearance prices. And fabric gloves are more than usually popular.

Millinery while summer numbers are going at half as they are in several high-class houses just now.

• •

Stationery not Stationary.

Removed to new quarters, in that popular store not quite seventh in its broadly sweeping innovations, the stationery section has taken unto itself fine airs. The special showing of modish writing materials is housed in beautiful new cases and there is a "French evening room" for exhibition purposes. It is really more than this. It is a secluded nook wherein one may select the style of the engraving with no one to pry into the facts of when the event is to take place, or the name of the happy groom-to-be. There are many novel ideas in personal stationery which must be seen, if one's writing life is to remain au courant.

• •

Stop! Look! Love 'em.

Cousins of the Campbell kids are those new porch door stops. Big-eyed, quaintly clad, jolly faced, these chubby darlings are far less pliant than they appear. They have iron constitutions and stubbornly refuse to yield an inch, once they have taken a stand against the opening or the closing of a door. Their pink and white calico skirts, which look so light and blowy, are on the contrary stiff as adamant, peculiarly fitting their wearers to act as porters against the outwailing of the door.

• •

Chinese Hope Chests.

Among the new hope chests are those covered with rich Chinese embroidery and finished with antique brass locks, handles and decorative effects in brass.

Inside, these chests are either of cedar or camphor-wood, usually the latter. Some are in the shape of perfect cubes, the hunched up effect being most quaint. Others are far longer than wide and are quite shallow. Others there are builded more on the order of enlarged glove boxes—these for real treasure trove—the smaller articles laid away for the hopeful bride, or the brideful hope, such as jewelry, silver pieces, dainty articles of bijouterie for the cabinet.

• •

Imported Laces.

Daily arrivals of imports selected during the buyer's recent visit to European markets, lend interest to that Hill street art and gift shop. Laces were the theme, when I visited there the other day and oh, such laces! Banquet clothes, of pointe de Venice, of Burano, of filet and Cluny; bed spreads of similar laces; circular table cloths worthy of the royal tea-table—did royalty prove itself worthy of tea-tables. At prices ranging from $300 and less, up to $1200, these creations were things of beauty to prove a joy forever. Do you recall how the lace workers of Italy sit beside the open roads, plying their art—one making the design, another outlining the pattern, a third filling in and how then they are all brought together in a finality of loveliness? It will all come back to mind, as you view these rare and beauteous laces.

• •

French Doll-Asol.

She has arrived! The French parasol-doll. You cuddle her in the crook of your arm, as you promenade; and when you motor in the sun, you spread out her silken skirts and use them as your parasol. Her dollship is mounted upon an ivory stick. Her head and shoulders are of chamoise skin, her face is (naturally) painted; and her hair is of tow-colored yarn.

• •

Beggars on Camel-back.

In an effort to engage quarters for coming relatives who wished to be near us, Evelyn and I started on a quest, and discovering a small bungalow court which, a few seasons ago we would have scorned to enter, we asked the man to please take our telephone number and inform us if he had a vacancy within a certain near period. Languidly and with marked hauteur, the little very ordinary individual replied: "No, I don't bother to let people know when we have vacancies. I'd rather have the folks come here and then we can look 'em over and take our choice." And this, of course, at an absurdly high rental for the value of the place. Beggars on the highest hump of the longest-legged camel, I'd say—"on horseback" is too humble to express it.

• •

Making-over Advice.

"The wise frugalist," said the mother of some number, "is she who, in making over garments, decides first whether or not it will pay, taking into account the expense of remodeling and the cost of additional new materials to make the article wearable and modish. It is a good rule," she concluded, "not to expend more than one-third the cost of a new garment, in remodeling one which you expect to have looking as good as new and which promises sufficient wear to warrant making over." A thorough test inch by inch, of the fabric to be made over, should be the first move in the contemplated economy.

• •

For Fashion's Followers.

Ruffles are irregular.

Straw embroidery is much used.

Twill is used for afternoon frocks.

The parasol matches the wide hat.

The more pockets a coat has, the better.

Lingerie blouses feature straw buttons.

Some sashes have little straps of material.

Summer dresses are quite ribbon trimmed.

The train is used with tight-fitting gowns.

Organdie and voile covered parasols are favored.

Chemisettes and blouses have regained favor.

The sports suit may have a plain, straight skirt.

Bright-colored handkerchiefs are most popular.

Capes continue to be the most popular wraps.

The smartest sports skirts have fine side pleats.

The flat back predominates among coats and capes.

White pearl buttons are seen on white kid shoes.

Capes are lined with silk chiffon, ribbon and lace.

Little white pique vests are used on straight coats.

Paris shows capes on winter jackets and coats.

Many and varied are the flounces, panels and tunics.

A warm, purplish tomato shade is favored in silks.

Charming blouses are made of hand-blocked fabrics.

The outdoor costume is straight in line, but not tight.

FOR EDISON CONVENTION.

Fifty prominent music dealers in this city and various other cities of Southern California, as well as Arizona, who handle Edison phonographs, will leave here Saturday for San Francisco, where they will attend the Edison caravan convention to be held at the Hotel St. Francis Monday and Tuesday. The convention was arranged for phonograph dealers by Thomas A. Edison, Inc., and it moves across the continent in two jumps—from New York to Chicago and then to San Francisco.

NEW Stomachs For OLD

Eat What You Like and Be Happy After All Others Fail Get Chamberlain's HERBAL MEDICINES

Not Sold in Drug Stores. Not Patent Medicines.

Over 100,000 successfully treated.

Gall Stones, Biliousness, Indigestion, Constipation

We Recommend Herbal Medicines.

J. P. Klein, cured 4 years, 2028 E. 4th St. W. Selbert, 1031 Summit Ave., Hermosa Mr. and Mrs. T. G. Forester, 616 N. Ed. Dunwick, 441 W. 32nd Place; cured Serrano St. 4 years.

Mrs. L. E. Wilkins, 906 E. 27th St. Thousands have been cured.

Our treatment of Chronic Diseases is different from all others. Consult free.

Rheumatism And all painful diseases quickly removed.

IT PAYS TO INVESTIGATE BEFORE YOU SQUANDER YOUR MONEY.

DROPSY HAS BEEN CURED TO STAY CURED!

T. M. Phelps, 1147 S. Spence St., Los Angeles, cured 13 years. Mrs. Alice Limbocker, 2662 Darwin Ave., Los Angeles, cured 10 years. Mrs. Nelle Mulkey, Blythe, Cal., cured 10 years. Mrs. Emma Hall, 411 W. Washington St., Los Angeles, cured 4 years. Over one thousand cases successfully treated. 8 to 5; Wednesday and Saturday, 6 p.m. Sanitary Trusses Free Trial, 30 days. Guaranteed.

F. E. CHAMBERLAIN, New Zealand Herbalist,

Phone 62333. 823 West 8th Street. 21 years in Los Angeles, Cal.

DEMAND BRADFORD'S TABLE QUEEN BREAD

$15 WATCHES MONTGOMERY BROS. Jewelers 4th and Broadway

PUBLISHERS:
THE TIMES-MIRROR COMPANY.
OFFICERS:
HARRY CHANDLER, Pres. and Gen. Mgr.
MARIAN OTIS-CHANDLER, Vice-Pres. and Secy.
F. X. PFAFFINGER, Treasurer.
HARRY E. ANDREWS, Assistant General Manager and Managing Editor.
Harry Chandler, Marian Otis-Chandler, F. X. Pfaffinger, Mabel Otis-Booth, Harry E. Andrews, Directors.

Los Angeles Times
EVERY MORNING IN THE YEAR.

DAILY FOUNDED DEC. 4, 1881—39TH YEAR.
Sworn average circulation for every day of June, 1920..... 86,304 Copies.
Sworn, Sunday only, average circulation for June, 1920..... 121,187 Copies.

OFFICES:
New Times Building, First and Broadway.
Branch Office No. 1, 619 South Spring Street.
Washington Bureau, 510 Riggs Building.
Chicago Office, 111 West Monroe Street.
New York Office, 225 Fifth Avenue.
San Francisco Office, 742 Market Street.

LOS ANGELES (Loce Ahng-hayl-eis)

MEMBER OF THE ASSOCIATED PRESS.
The Associated Press is exclusively entitled to the use for publication of all news credited to it or not otherwise credited in this paper and also the local news published herein.

SHARKS EVERYWHERE.

There are complaints that San Diego fish dealers have been selling shark meat for sole at 30 cents a pound. Shark is worth a nickel. There are sharks everywhere—even in the fish business.

MUST BE SHOWN.

There must be a mighty good reason for a strike in these days in order to get an instant's sympathy from the public. For the sympathy strike there is no sympathy at all. The blacksmith who throws down his hammer because some pantsmaker has left his job is simply a blooming idiot and doesn't deserve either sympathy or consideration.

TIED TO A POST.

Some of the laborites who were sure that they would vote for La Follette for President wanted to nominate Louis F. Post as their candidate. All of Post's fame and publicity come through his neglect or delay in deporting the Reds ordered out of the country through the Department of Justice. He has a squalid sympathy for the known foes of the government. No party could make honorable progress while tied to a Post of this nature.

THE UNKINDEST BOOST.

We may stand for a raise of two cents on the price of a quart of baby's milk, but this boost of three cents in gasoline cuts into the heart's blood. We take off our shirts to fight. We patiently endured a pinching advance in the cost of bread, but when a soulless corporation squeezes up our gasoline three whole pennies it is time for strong men to take counsel and women to weep. If this thing keeps up we will telephone out to the pasture and have Dobbin brought in. Does the man who runs the oil well think that our poor plumbers and hod carriers are going to bed without their gasoline?

MARKED MAN.

Congressman A. G. Volstead, author of the Prohibition Enforcement Act, who was defeated for a renomination in his district, is now contesting the result of the primary. The odd part of it is that he was beaten by a preacher and partly on the allegation that he was an atheist. Ordinarily it would be supposed that a man who was so keen in devising means to circumvent the bootleggers of the nation would be hand in glove with the church, but it didn't seem to follow in this case. Maybe his district stands for something a little stouter than half of 1 per cent; but how can it be easier obtained through the preacher?

RUNNING AT LARGE.

A great part of our wonderful roster of burglary and crime appears to be furnished by a younger generation of offenders who are out of the reform schools or prisons on parole or have been released under the indeterminate sentence act. They have criminal records, but have been granted probation. Measured by the general interest of society and the rule of the greatest good to the greatest number, the whole scheme of probation and parole seems to be lamentably deficient. Not a day goes by without the commission of some serious offense by some criminal who is at large only through the mistake of mercy. Some plan of maintaining a better check on persons of criminal taint and tendency should be devised.

PREACH OR PRACTICE.

In the trials of Communists under the Illinois sedition law the attorneys for the Socialists urge that it is no offense to preach and advocate anarchy and revolution as long as no actual violence is committed. In other words, it would be perfectly proper to conduct a school for burglary and arson or to permit a paper describing various ways of committing murder. Only the captured burglar or the convicted murderer could be punished. The head and inspiration for the crime would go free. If this is law it doesn't seem like good law. What it is desired to reach is the source, the inspiration, and it should not be suffered to hide behind any fictitious bulwark of free speech. In civil proceedings a man may be held responsible for what he says. Why shouldn't he always expect to be held responsible for his utterances?

RAINBOW OF PROMISE.

Members of the Rainbow Division at their big reunion in Alabama declined positively to dabble in politics or to take any action on matters not vitally concerning themselves. For this they will command the respect of thinking men and women and even of those who would have used them to their ends. It is so easy to persuade any group of men to indorse some cause or measure which carries merit, and after that it is so easy to twist that indorsement into a service for something of doubtful or questioned merit. The gathering tabled resolutions calling upon Congress to exclude the Japanese from this country and to extend woman suffrage to the District of Columbia. Doubtless the members might be strongly in favor of both, but they have no place in the affairs of a body of American soldiers assembled in fraternal reunion. The Rainbow Division came from forty States and was America's most representative contribution to the World War. But if it should become the clearinghouse of America's committees on resolutions it would cease to be representative of itself.

A HORRIFYING SUGGESTION.

"When potato seed in California is no longer good we bring in Oregon seed and the second year after it is acclimated there is a fine crop of potatoes." Such is the argument advanced by George Shima, president of the Japanese Association of America, in favor of interracial marriages between American girls and Japanese men, as the solution of the Japanese problem in California. Mr. Shima was testifying before the Congress commission which is investigating the nature and the extent of the Japanese peaceful invasion of California. His cynically frank statement discloses the Japanese situation here in all its sinister nudity.

Shima has made millions out of this industrial invasion and he has visions of a Pacific Coast populated and controlled by a mongrel race, half white and half yellow. As president of the Japanese Association of America he speaks with authority of the aspirations of his people in regard to California. According to his view the era of picture brides is approaching its term. The Japanese in California shall seek wives in the future, not in Japan, but among the daughters of the white residents of the State.

The Times is not inclined to censure Shima—the prefix "George" is simply appropriated, as he would have his people appropriate our girls—for his testimony serves to clarify the Japanese problem. He has stated the problem in terms that all Americans can understand. It is the aim of the Japanese to make an experiment of the fusion of the white and yellow races.

If Shima and his countrymen were students of biology they would know the consequence of such intermarriages. When the individuals of two widely differing races cohabit their children often possess the vices of both races and the virtues of neither. Nature has placed a barrier between the races. Whenever blood fusion is attempted degeneracy results. In many instances the children of such fusion have been sterile. The experience of interracial fusion in the South is familiar to every American; yet there is a greater physical affinity between the white and black races than the white and yellow.

It is not enough that the best agricultural lands of California have passed into the hands of the Japanese, we are now asked to give our daughters in marriage to the slant-eyed subjects of the Mikado! California is to be turned into a propagating station of a hybrid among races. That the Japanese should have contemplated such a thing as possible seems unbelievable. The monstrosity of it paralyzes the emotions. Yet to doubt it is to doubt the testimony of the president of the Japanese Association of America, given under oath before a special committee of the House of Representatives.

Shima was aware that the idea would be repellant to the white residents of California. "There may be objections now," he testified, "but 100 years from now we will look back upon it as all right." The "we" of a hundred years from now would be a race of degenerates if the coalescing which Shima and his associates contemplate with such unmoral serenity were to take place. There is an Arab maxim to the effect that, if the camel once gets his nose under the tent, the hump will follow after.

Intermittent blood fusion between races has taken place in history where two peoples of opposite color came into contact. But the children of such fusion have generally been social outcasts. Sterility has generally intervened to stamp out the breed. The white races of Europe and the yellow races of Asia have come into contact through territorial invasions; but intermarriage produced such baneful moral effects that it was prohibited by law. The scheme advocated by Shima and his countrymen is morally repugnant and biologically impossible.

We have known something heretofore concerning the psychology and the moral and social customs of the Japanese, but not much. Careful investigators have reported that Japanese honor did not extend to physical relations between men and women; but their conclusions have been so repellant to American ideas of womanhood and motherhood that we have declined to give them credence. Shima has removed our last doubts. The Japanese regard blood fusion simply as a physical problem; they look upon it in the same light as propagating a new species of potato.

De Maupassant and Zola, with all their unmoral materialism, were idealists compared with the Japanese. We have persistently kept our eyes bandaged in order to avoid viewing the consequences of American girls attending public schools and occupying classrooms with Japanese boys and men; but Shima has torn the bandages away. The Japanese boys are taught by their elders to look upon those American girls with a view to future sex relations. The insistence of the Japanese that there shall not be separate schools for the two races appears in a new light. They desire the Japanese boys to be brought into social contact with American girls with a view to marriage. The protest of the Japanese government appears to be based, not upon honor, but upon expediency.

We have persistently judged the Japanese according to American social and moral standards. We have sought to put an Anglo-Saxon brain into a Japanese skull. We have forgotten that a sea voyage brings a change of climate and environment, but does not affect hereditary instincts. What answer shall the fathers and mothers of America make to this propaganda for a mixture of the white and yellow races? The very suggestion makes one's blood alternately boil and run cold. The complacency with which it is suggested intensifies the menace.

Shima was supported in his proposed solution of the Japanese problem by other members of the Japanese association. They see nothing wrong in the suggestion. It is unfair to condemn them by American standards; for the same law of nature that prevents a successful fusion of the races compels them to regard the problem from the oriental point of view.

Their attitude discloses the terrible menace of a mingling of the white and yellow races in California. It furnishes an unanswerable argument for turning back the Japanese peaceful invasion at every national boundary line and port of entry. The Times believes that the testimony now being taken by the Congress committee will furnish ample justification for the immediate enactment of a rigid Japanese Exclusion Act. The proposed assimilation of the two races is unthinkable. It is morally indefensible and biologically impossible. American womanhood is by far too sacred to be subjected to such degeneracy. An American who would not die fighting rather than yield to that infamy does not deserve the name.

EUGENIE AS A WORLD FIGURE.

The lady who has just passed away at the advanced age of 94 was at one time the leading feminine figure in the civilized world. Exactly fifty years ago, in the fateful month of July, the Emperor Napoleon's power was apparently at its zenith. In most things French ideas and fashions led the world. As a military nation the French were supposed to be in the forefront. So good a critic as Matthew Arnold had declared (in 1866) that, of course, in real fighting ability, one Frenchman was worth three Germans. In architecture—witness all our buildings of that period, the old Baker block in Los Angeles, for instance, or the antiquated brick buildings of the State University at Berkeley—in costumes, in manners we copied the French. But this era passed away with the overthrow at Sedan, and France entered upon a long period of purgation and semi-effacement. The whole process has been brilliantly and succinctly told in "The PENTECOST OF CALAMITY," by a Californian author, Owen Wister, one of the bright literary products of the Great War.

Imperial France of the sixties had her vision of world dominance. It was a Frenchman, De Lesseps, who launched the project of the Suez Canal and brought the scheme to glorious completion. In November, 1869, the hand of Eugenie, as Empress of the French, turned the handle that united the waters of the European Mediterranean Sea and the Asiatic Red Sea. The empire had at that time a mercantile marine that in many ways competed with the British. The ocean liners of the Messageries Maritimes, with headquarters at Marseilles, sailed on every one of the seven seas; and were admirably run and furnished. During the seventies, indeed, they were more popular with Englishmen going to and from Japan than the British Peninsular and Oriental—Kipling's "P. & O." France was also determined to found an eastern empire in Siam. In every way she was the world rival of Great Britain, and in some lines of activity peculiarly British she seemed to be distancing her rival.

This rivalry ceased with the supreme disaster of Sedan and German world activities replaced it. Within less than thirty years German liners, excellently equipped, were forming a network over the whole globe, where in the time of the French Empire only the French tricolor was to be seen by the side of the Union Jack. The importance of the Messageries Maritimes waned, like a host of other outside activities, and France finally became the friend and intimate associate of her quondam bitter opponent. Eugenie herself found a quiet haven of refuge in England, and her only son, the Prince Imperial, became an officer in the British army. His tragic death at the early age of 23, out in South Africa, fighting the Zulus, closed the future of Napoleonism. In the Prince of Wales, afterwards Edward VII, she had a warm friend and admirer who knew and loved France almost like a Frenchman; a genial and very practical answer to his mother's somewhat too emphatic Germanism.

Many of the projects brought to fruition by the alert Frenchmen of the empire inured to the benefit of Britain. One of these was the Suez Canal. The friction that resulted from the disappointment to Frenchmen was astutely used for her own purposes by Berlin, and the Fashoda incident of 1898 almost resulted in a Franco-British war. But happily the crisis passed and, with the succession to the throne of Edward VII, three years later, France and England began to understand one another as never before in history. Eugenie welcomed the change; and it has been her lot to see France again resume the hegemony of Europe. The British Empire, for which her loved son gave up his life, and the French republic are today controlling the destinies of mankind; at least outside of the western continents.

THE MERRY-GO-ROUND.

They are indulging in another little revolution down in Bolivia. In that country the most exciting sport is guessing at the nation's boundary line and the man who comes nearest has the right to start the next revolution. Bolivia is an inland republic, entirely surrounded by grafters. She is bounded on the north and east by Brazil; south by Paraguay and Argentina and west by Chile and Peru. When she flirts with Peru in the hope of gaining an outlet to the Pacific the pro-Chilean crowd start a revolution and oust the government. Whenever they have a revolution in Peru or Chile the successful warriors will go forth and cave in the Bolivian boundary another rod or two. When the Bolivians have a revolution they go out and press it back. What Bolivia needs is a rubber band for a boundary line. Then it could stretch to satisfy the conditions of the moment. This would enable each revolution to retain its prestige until the next sun-up. Map-makers in Bolivia have to be ambidextrous. They must be able to work with both hands to keep up with the revolutions. The size of the country fluctuates like the thermometer. In one year the area has shrunk from 703,633 to 515,156 square miles and then back to 640,226 square miles. Bolivia is not exactly a country. It's a merry-go-round. However, there is one advantage. Bolivia doesn't have to spend a billion dollars for a navy. She can give it all to the army. Bolivia once had a battleship, but having no place to put it, the ship was finally sold to somebody who wanted to use it in the fish business. But if Bolivia gets a seaport she will want her navy back.

LONGEVITY AND SENILITY.

Half or more of the senility in the world may be traced to unresisting yielding to a fiction that years are the measure of age: half of the aged men and women in the world could be impeached for bringing upon themselves by consent the infirmities which set upon them the marks of decline. Instead of dodging the scythe of Time they stand resignedly in the grim old reaper's path. He cannot be blamed for cutting them down.

The sound constitution is not as essential as the courageous mind. Many men and women of weak constitution have lived to advanced age, the mind dominating and sustaining the body. Calm temperament is the greatest factor in longevity. The person who regards himself a borrower [of time] must worry over an indebtedness which does not exist, which could not be established in any court of law; and everyone who has signed such a bond ought to repudiate it and win the commendation of all courageous souls.

Here are a few facts which are commended to the consideration of all those who measure life in years: Sir Isaac Newton lived to the age of 83 and gave proof of his intellectual vigor to his dying day. Walter Savage Landor wrote his "Imaginary Conversations" at 85 and lived seven years after. John Wesley swayed multitudes with his eloquence up to the age of 88; Washington Irving worked at his "Life of Washington" in his 79th year; Browning was nearly 80 before he ceased to write; Tennyson composed "Crossing the Bar" at 83; Victor Hugo did much of his work after he was 75; when he was 83 Voltaire composed his tragedy, "Irene."—[Seattle Post-Intelligencer.

HOW WE DO IT.

According to the excellent Associated Press report of the San Francisco convention Saturday, "it roared and pranced and hopped and cavorted and reeled and crawled and wiggled and screamed and shouted and hooted and looked for all the world as if it had gone mad."

And that is the way we make our Presidents, in a land where "the voice of the people is the voice of God."—[Louisville Courier-Journal.

The Term Will Soon be Over.

AIN'T IT JUST SO?

Prof. Dink Beeson says he
Went to a trial once where a
Signature was questioned and it
Looked genuine all right until
A photograph was taken of it
And enlarged and then it showed
Forth all sorts of discrepancies.
And he says James Edward Hatch
Was always considered the most
Likely son of Plumville, Missouri,
And he had a way of crowding
Himself in here and forcing
Himself forward there, and he
Became a reform leader when re-
Form was popular and profitable,
And he wrote a book of pretend-
Edly religious poetry, although
He never realized or practiced
The first principles of religion
In his own life and he took ad-
Vantage of one opportunity af-
Er another until he had a place
High in the affairs of the na-
Tion, and there, under the full
Glare of the publicity that his
Place received, his reputation
Shrivelled and shrunk to its
True stature and showed not
How great but how small he was
And had always been.
THREL FALL.

RIPPLING RHYMES.

THE DEEP.

The ocean beats the headland steep before my humble dwelling, and I sit there and view the deep and hear the seabirds yelling. There are a thousand wondrous tales in every wave that's rolling, of coral isles and frantic gales and temple bells a-tolling. But who will tell a tale to me, so I may write the story? For I have never been to sea, and haven't known its glory. And there are seamen all around who've been to every harbor; I meet them by the village pound and when I seek the barber. They've been in ships in every clime, they've fought through tempests thrilling, and they could tell a yarn sublime if only they were willing. In vain I tempt these ancient men to talk of seas and sailors, though they will sidel again, again, of tinkers and of tailors. They'll drool away on topics cheap until my soul grows limper, but of the wonders of the deep I cannot draw a whimper. Oh, none will tell of heathen chiefs who rule o'er bloodstained acres, and I can't hear of distant reefs or blue lagoons or breakers. The mariners of many ships their secrets well are guarding, but they will open wide their lips to talk of Warren Harding.
WALT MASON.

DROLL STORIES.

Fifty-fifty.

In the sweet silence of the twilight they honeyspooned upon the beach.

"Dearest," she murmured, tremblingly, "now that we are married I—I have a secret to tell you!"

"What is it, sweetheart," he asked softly.

"Can you ever forgive me for deceiving you?" she sobbed. "My—my left eye is made of glass!"

"Never mind, lovebird," he whispered, gently; "so are the diamonds in your engagement ring!"—[Tit-Bits.

What He Was In for.

Tired Tim sat in his cell, listless and despondent.

"I tell you I ain't done nuffing, guv'nor," he declared to the prison chaplain. "I ain't hurt a fly!"

"Come, come!" remonstrated the chaplain, "People don't get imprisoned for nothing, you know. What was the charge against you?"

"I couldn't make out, guv'nor—bless my buttons if I could!" responded Tired Tim. "S'far as I could learn, they put me in here for fragrancy!"

Try, Try Again!

The man and the girl were discussing kissing, he declared that a man could kiss a girl whether she willed it or not and she maintained that it couldn't be done.

Finally they decided that the only way to prove their contention was to try it. They did. The man won after a brief struggle and kissed the girl ardently for several minutes. Then he released her.

"Oh, well," said the girl, "you really don't win fair. My foot slipped. Let's try it again."—[North China Standard.

A Boston Conductor.

"Fare!"

The passenger gave no heed.

"Fare, please!"

Still the passenger was oblivious.

"By the ejaculatory term 'Fare!'" said the conductor, "I imply no reference to the state of the weather, the complexion of the admirable blonde you observe in the contiguous seat, nor even to the quality of the service vouchsafed by this philanthropic corporation. I merely allude in a manner perhaps lacking in delicacy, but not in conciseness, to the monetary obligation set up by your presence in this car, and suggest that you liquidate."

At this point the passenger emerged from his trance.—[Exchange.

His Reputation.

At one of the Western camps a rookie had been made the victim of so much guying that he had long since given up the idea of taking any statement seriously. One night while on guard a tall figure loomed out of the darkness.

"Who's there?" challenged the recruit.

"Maj. Moses," replied the figure.

"Glad to meet you, Mose. Advance and give the Ten Commandments."—[American Legion Weekly.

A Study in Mathematics.

If farmers lose money on their grain crop can't they make it up out of the straw that goes into a $5 straw hat?—[Franklin County (Iowa) Recorder.

A Mistaken Idea.

When a man marries the clinging vine type of woman he thinks he isn't going to be henpecked, and is apt to be fooled in several other ways.—[Arkansaw Thomas Cat.

THE PENWOMEN.

BY ALMA WHITAKER.

The League of American Penwomen launched into a dazzling and hazardous adventure last April when they published the first issue of a new magazine entitled "The Penwoman." Dazzling because its contributors will be exclusively members of the league, strictly feminine, and every one of the several thousand members anticipate the glory of appearing in its pages; and hazardous because it will naturally stand before the world as the best the pick of us can produce—dangerously tangible evidence of that "powerful factor in the encouragement of superior standards of work among all groups of writer folk" which the league's prospectus sets forth as its main object.

"Penwomen" is a euphonious title for us, albeit a bit old-fashioned, because most of us who expect to attract the amiable consideration of editors tap a typewriter nowadays. Attracting the amiable attention of editors is our chief interest in life—and they are mostly male. That is why that magazine venture is peculiarly hazardous—published by women, edited by women, written by women and obviously exposing for all to see a concrete example of the league's idea of literary perfection and public interest. If it is not something peculiarly brilliant, original, dashing, interesting, compelling, technically correct and indubitably well-informed it is going to be mighty bad advertising. It will be read with keen criticism—if we can get it read at all.

The league claims to be strictly professional, membership being conceded upon paid work. Wherefore we rather fancy ourselves guiding spirits of the nation and all that sort of thing. There is nothing trade-unionist about us, no horrid propaganda for strikes for higher pay and less work. The league stands chiefly for uplift—uplifting our hopes, our standards and everybody's standards. And that magazine is going to be our outward and visible evidence of superiority. As the editor's foreword remarks, "a medium of expression for its members, believing that by the concentration and combining of the talent of its members, its power and usefulness in the renewal and reconstruction of the thought and life of the nation during these days of universal upheaval would thereby be strengthened and vitalized."

So far, so good. But a magazine is a magazine and an organization bulletin is something else altogether. But so far "the Penwoman" is mostly the latter, with a few example articles thrown in. It is going to be highly interesting to many members of the league, but it isn't going to make much of a public appeal. If it is to be taken up chiefly with cosy little news items about auxiliary meetings, hopes and fears it isn't going to be much of a "vitalizing power and influence" in the thought and life of the nation." Just like any other organization publication, it is in danger of being chiefly about ourselves—and that is just what a magazine edited and written by professional women writers should not be. It savors altogether too much of the "talented amateur." An organization publication is all right—but not if it claims to be a public magazine of "vitalizing power and influence in the thought and life of the nation."

I am frankly disappointed in that first issue. There are one or two good things by such writers as Agnes Repplier and Ruth Comfort Mitchell, but there is very much more organization stuff, reading like tame club reports, anent the numerous auxiliaries and personal descriptions of the officers and editors. The sort of stuff the daily papers print on the woman's page on Sunday to flatter and give publicity to the worthy little activities of various women's societies, interesting only to those little organizations.

Yet the country is full of bright women writers doing public work, and most of them are members of the league. Our interests are wide and broad, our talents varied and extensive. Of all women, professional writers of any worth-while standing cannot be parochial and self-centered. I don't like to think of Agnes Repplier, Ruth Comfort Mitchell, Mary Roberts Rinehart, Edna Ferber and such distinguished members of the league as merely the big frogs in some little auxiliary puddle—certainly not in connection with their published work. When one considers how brilliant and original that magazine could be and then discovers what it actually is, it is to weep that the League of American Penwomen should be merely producing a glorified club bulletin. If it is intended to be a counterpart of the Women's Club Federation "Clubwoman," it is a very good counterpart. But if it is intended to be a new and influential national magazine, it is a milk-and-water fizzle.

A Dusky Diplomatist.

As Mr. Moses Jenkins looked down at his waistcoat he discovered that it lacked a button.

"An' I ast dat wife of mine to sew it on fast last night," he said to a friend in the shop. "I doan' see how she forgot it."

"Doan' ever ast yo' wife to mend nothin'," said the friend. "I learnt a better way befo' I'd been married a yeah. When I wants anythin' mended, like a shirt, fo' instance, I takes it under my arm, all mussed up like, an' opens de closet door and sings out to mah wife, 'Where's de rag-bag, honey?'

"'What yo' wants of de rag-bag?' she asts me.

"'Oh, I kinder thought I'd throw dis away!' I tells her, an' squeezes it tighter under mah arm.

"'Let me see what yo' got dere,' she says, an' den I mutters somethin' 'bout de worn-out ole thing,' while I hands it over to her.

"'Why, Clarence Barker!' she'll say, when she's spread it out an' looked it over in a hurry. 'It's surprised at yo'! Dis is puffeckly good. It doan't need a single thing 'cept—' An' den and dere she sets down to mend it, lookin' like I done made her a present."—[Harper's Magazine.

PEN POINTS

BY THE WAY

Just one thing

Day before

And yesterday

Can't seem to

And sometimes

gether.

Germany to

shoot, we will

The third party

more freedom.

Don't worry,

will be relieved

campaign opens.

"Uprising in Cuba

President," so runs a

line. Same over here.

It is reported that

Mitchell Palmer is about to

the boot by President

What has become

foned man who was

by his troubles, rest

The folks who have

as high as $25 a

are now kicking

the price of milk.

Famous saying of

"Letcha have two

row. Behind a pillar,

ly, not enough to

sound."

Cat furs are

cially valuable, according

papers. Of course, when

made up they are

Alaska seal.

Gov. Smith of New

the fight against the

living has failed.

sist on telling us

ready know?

There is a woman

seventh street who

quantity of sugar

she will not be

the provisions of the

Secretary Colby

warfare; but who

things about the

cerats and Bull Moosers

self? Colby should

seriously.

It is now predicted

of the world will

That was another

friends of William

wanted him to

for the cigars.

The circulation in the

local Federal brigade

stopped entirely by the

of Cox is slowly

bad taste in the mouth

possible to eradicate.

High prices have

enterprises. The latest

tablishment for the

We presume the

mother used to do it—by the

material needed out of the

If the Palmer

nomination is to be

look after the Cox

offered some of the

gation "liberal expense

they would boost their

What does Gov. Cox

the Volstead Act? Should

pealed? He will have

nity of answering that

fore very long. And the

take a shuffle for an

Political parties

more charitable every

each is willing to give

the credit for the

ing. It is a generous

There is yet a

old-fashioned world.

A woman who had

away from her friends

died in Los Angeles

leaving a comfortable

when we saw the

the front for the

easily understand

den herself away.

The president of the

Italian American League,

of more than

Senator Harding

tion will be

The action of President

the Fiume situation

them against the

inee.

HYMN OF THE

There is no

As beasts we're born,

go;

And love is

hell;

And Chance is king of

blow.

He careless takes us

(Which in itself is

Of mist that's

And crusheth

death.

We come from

shade

To find immensity of

We cannot grasp

And Chance is God of

strife.

All thoughts, all

naught

But shadows

mass

Nor substance,

lent;

And these

pass.

We die—and

The grave

Is ours, and

The dead are

Obliterated

We will not

For we will

There is no

As beasts we're

go;

And love is

hell!

DAY MORNING
CH
your
vacation
baggage
direct!
Do
Vacation
loaded down
al at your
Phone Main
call promptly—
delivery at
nothing extra
nnoyance saving
Taxi Service—
careful, efficient
Don't Forget—For
Depts.—Call
Angeles
BIG RED
High-
Vacuum
Regular
Our Sale
Every home needs
It will pay you to
see these exceptional
hesitate! Our
tion will convince
ity of this excellent
Remember, $35.00
price. Take
portunity today.
We carry a
electrical labor
MAIN 1429 - 6
Electric Light
C.F
ELECTRIC LIGHTING
APPLY COMPANY
VACUUM CLEANERS
WING AND WASHING
MACHINES

PEN POINTS

BY THE STAFF.

Just one thing after another

Day before yesterday it was

And yesterday it was

Can't seem to run without

And sometimes they

gether.

Germany to the Allies: shoot, we will come down."

The third party platform cries more freedom. So does Debs.

Don't worry, the shortage of will be relieved when the campaign opens.

"Uprising in China against President," so runs a current line. Same over here.

It is reported that Atty.-Gen. Mitchell Palmer is about to be the boot by President Wilson.

What has become of the oft-foned man who was driven by his troubles, real and

The folks who have been as high as $25 a quart for are now kicking on the the price of milk.

Famous saying of infamous row. Behind a pillar, ok, just sound."

Cat furs are becoming cially valuable, according to papers. Of course, when made up they are billed as Alaska seal.

Gov. Smith of New York the fight against the high living has failed. Why not sist on telling us something ready know?

There is a woman out on seventh street who has quantity of sugar since 1917. she will not be prosecuted the provisions of the Lever

Secretary Colby deplores warfare; but who has said things about the Republicans, crats and Bull Moosers self? Colby should not be seriously.

It is now predicted that of the world will come this That was another reason friends of William Jennings wanted him to make one for the cigars.

The circulation in the local Federal brigade stopped entirely by the of Cox is slowly returning. bad taste in the mouth it possible to eradicate.

High prices have stimulated enterprises. The latest is establishment for the repair of We presume the work is mother used to do it—by material needed out of the

If the Palmer money sack nomination is to be probed, look after the Cox managers offered some of the California gation "liberal expense they would boost their candidate.

What does Gov. Cox think the Volstead Act? Should it be pealed? He will have an tunity of answering that fore very long. And the dry take a shuffle for an answer.

Political parties are more charitable every year. each is willing to give the the credit for the high cost of ing. It is a generous There is yet a lot of love old-fashioned world.

A woman who had hidden away from her friends for died in Los Angeles the other leaving a comfortable when we saw the heirs the front for the money we easily understand why she den herself away.

The president of the Italian American League, of more than 500,000 voters, Senator Harding that the tion will be unanimous for The action of President the Fiume situation has them against the Dancrosin

HYMN OF THE INFIDEL.

There is no use—we live, we As beasts we're born, as go;
And love is naught, or heaven hell;
And Chance is king of stems blow.
He careless takes or gives (Which in itself is but a Of mist that's lost in And crusheth weak and strong death.

We come from void, from shade
To find immensity of life
We cannot grasp, or e'en And Chance is God of fates strife.
All thoughts, all works, all naught
But shadows faint that mass
Nor substance, but that lent;
And these with death pass.

We die—and that is all The grave ends life, Is ours, and nothing The dead are dead, nor Obliterated eternally.
We will not want, nor Not work, nor even For we will nothing

There is no use—we live, As beasts we're born, go:
And love is naught, hell!

ROBERT A. [illegible]

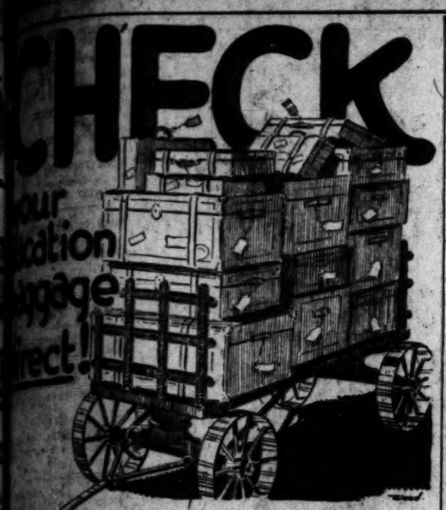

CHECK your vacation baggage direct!

Don't start on your vacation encumbered with baggage

loaded down with worries about its arrival at your destination.

Phone Main 249 or 10249

We call promptly—pick up and arrange for delivery at destination's door and you pay **nothing extra** for this time, trouble and insurance saving service.

Our Taxi Service—night and day—operated by careful, efficient and courteous drivers.

Don't Forget—For Baggage, Taxi or Freight Depts.—Call Main 249 or 10249

Los Angeles Transfer Co.

Main Office 634 Wall St.

Phones—Main 249—10249

WE SELL SERVICE!

BIG REDUCTION!

High-Grade

Vacuum Cleaners

Regular Price $42.50

Our Sale Price, $35.00

Every home needs a vacuum cleaner. It will pay you to drop in today and see these exceptional values. Don't hesitate! Our complete demonstration will convince you of the superiority of this excellent cleaner.

Remember, $35.00 is the special sale price. Take advantage of this opportunity today.

We carry a complete line of all electrical labor saving appliances.

MAIN 1429—86497

Electric Lighting Supply Co.

C. F. BAKER

643 SOUTH SPRING BETWEEN SPRING and BROADWAY

ELECTRIC LIGHTING SUPPLY COMPANY
VACUUM CLEANERS AND WASHING MACHINES

Cal-ora
—an economical Beverage.

WIRELESS TALK STARTS TODAY.

Unique Catalina Telephone System Ready for Use.

To be Thrown Open to Island Subscribers Tomorrow.

Links Insular Instruments With All on Mainland.

Wireless telephone service between Catalina and the mainland will be thrown open to the public tomorrow, when the first paid calls from the island will be flashed across the channel to the main system of the Southern California Telephone Company and its long-distance connections. Actual conversations between Avalon and mainland points will be in progress today, preliminary to the public demonstrations, at which the scope of the service is expected to be shown.

The miracle of the "wireless talk" will be accomplished by special transformers and converters designed and installed by the engineering department of the telephone company. Catalina telephones are connected with the island exchange by wire. But calls meant for the mainland will be picked up at the exchange by the powerful special instruments and sent by wireless to the mainland exchange, where they will be "plugged through" onto existing wire lines and carried in the way to their different destinations. Messages to the island will be handled in the same way. The mainland instrument will take the vibrations from the telephone lines and will fling them across the water to the island, where they will be picked up by the converter, sent to the Catalina exchange and from there to be "plugged through" to the desired number.

That the entire long distance system of the country will be made available to subscribers on the island, and to persons using the lines from the pay stations there, was the prediction of the telephone company officials at the time the contemplated service was announced.

In addition to the mainland service, the Catalina exchange will handle calls from one part of the island to the other.

The instruments needed to bridge the wireless gap and the other equipment necessary to build the system were rushed here from the East in special cars. Installation was completed sixteen days later than originally planned.

The public demonstrations will include long-distance calls to cities both in southern California and in the East.

FALL OF BASTILLE DAY IS CELEBRATED HERE.

AFTERNOON DEVOTED TO TALKS AND MUSIC; DANCE FOR FRENCH AT NIGHT.

An all-day celebration in Flower Auditorium yesterday commemorated the Fall of the Bastille when 2000 members of the local French colony attended an afternoon of addresses and an evening of dancing.

The afternoon exercises opened at 2 o'clock with an address by Camille Sertous, French consular agent here, who presided over the celebration. He introduced Mayor Snyder, who praised the French people and told of the great work they had done during the war. He stated that he was particularly close to France as his wife was a daughter of the European republic.

Frank C. Tyrell was one of the speakers of the day. He told of the problem before France in the reconstruction days and how that country is meeting it. He also spoke of the artistic side of the French people and the place of the nation in the artistic and literary development of the world. France's position as the "bulwark of the world" in its stand against the German invasion was spoken of and the close ties between America and her sister republic were reviewed.

Frank Dominicus sang the "Marseillaise" and verses of the song were recited by Mme. Rose Dione of the Theater Odeon, Paris, and by Mme. Marguerite Meroda of this city.

There were a number of other musical numbers, which included "The Star Spangled Banner," sung by Olivia Baker, songs by Frank O'Farrel, Norman McNiel of the Gamier Studios, a violin solo by William Rhodes, songs by Victor Carly, Charlie Leonard and Pierre le Compte du Nouy.

Last night the ball concluded the day's celebration.

OPEN SHOP WINS; CANNERIES OPEN.

STRIKE OF FISHERMEN FAILS TO ENFORCE DEMANDS OF UNIONITES.

[LOCAL CORRESPONDENCE.]

LOS ANGELES HARBOR, July 15.—The backbone of the fishermen's strike is broken and within a day or so it is predicted that the purse seine boats manned by their Austrian crews, all members of the International Fishermen's Union, will be out on the grounds seining bluefin tuna for the local canneries.

While the canners have placed the soft pedal on any discussion of the labor-union fly in the ointment, a number of open-shop adherents in the harbor district say the strike was really brought about by the laborites, who have formed the Austrian fishermen into an organization affiliated with similar unions of fishermen in Europe. The owners of the launches were powerless and were fearful of results should they 'set their boats to nonunion crews.

As one of the cannery operators said today, it was against the policy of the owners of the fishing craft to have their boats remain idle all these weeks, and that they would have made a contract with the canners long ago except for the laborite boat pullers.

The owners of the craft, in many instances, were heavily in debt to the canning companies, and if the strike had continued they would have been unable to pay for their boats.

A number of launches today brought in catches to the Nielsen and Kittle Canning Company, and by tomorrow it is said that forty or fifty launches will be back on the job.

The canneries will pay $125 a ton for tuna in local waters and $15 more per ton when the fish have to be brought from the north. The impending lifting of the strike is in a large measure a victory for the canners. They have been offering $125 a ton from the first for blue-fin tuna delivered at the canneries. The concession is to pay $140 a ton when the tuna is brought clear into Los Angeles Harbor from the Santa Cruz fishing grounds.

The Austrian fishermen demanded $160 a ton, and threatened to close every cannery and keep thousands out of work all summer if their demands were not met.

The harbor district is growing more and more open-shop in its dealings with labor and the Chamber of Commerce has more than once enunciated its open-shop principles when similar emergencies have arisen.

Coulter's

Oldest Dry Goods Store in Los Angeles Best in Dry Goods Since 1878

Watch for the Announcement of Coulter's Annual Sale of

Black Silks

Monday

Sports Plaids

36 inches wide; for the popular sports skirts now in vogue; good heavy quality that resembles wool, but is all cotton; launders well; shown in all colors; special, yard, *95c.*

Colored Ratines

All shades; of good heavy quality; special, yard, *95c.*

The 40-inch imported ratines in colors; special, yd., *1.75.*

Irish Dimities

The genuine, in handsome patterns; very low priced at, yard, *37½c.*

Colored Voiles

Light or dark shades, as you prefer; yard, special, *59c to 1.65.*

Imported Swisses

Dotted Swiss, embroidered, special, yard, *1.75.*

(Second Floor)

Blankets and Comforts and "Old Ivory" Bedroom Furniture

At Interesting Reductions

BLANKETS that have the years of the reputation of Coulter's behind them, so you may know that they are the best that can be bought.

—Plaid and colored blankets—Soft white blankets, Twin size blankets and Crib blankets, all repriced for this sale. For instance, blankets that were 20.00 are now 16.50; that were 10.50 are now 9.00, etc.

—Pillows, mattresses, mattress protectors, comforts and Beacon-Robing blankets are also underpriced for the Semi-Annual July Blanket Sale.

Dainty Bedroom Pieces

—A limited number of pieces of furniture in the old ivory finish have been in our Blanket Department for several months and we are cutting prices on them to close them out.

—3 Dressers, were 48.50, now 37.50.
—4 Benches, were 9.00, now 7.00.
—1 Night Table, was 10.00, now 8.00.
—Chairs, were 11.00, now 8.75.
—4 Princess Dressers, were 45.00, now 34.50.
—5 Dressing Tables, were 45.00, now 34.50.
—Beds, were 24.00 to 33.00, now 17.00 to 25.00.
—Rockers, were 12.50, now 9.75.

(Second Floor)

And "Derryvale" Linens, Too

Are Repriced for the July Sale

—Dozens of different patterns and sizes are shown in these cloths on sale. All perfect, but just a trifle mussed and soiled from being on display.

—"Derryvale" Pure Linen Tablecloths, 70x70, 9.00, now 7.85

—Other 70x70 "Derryvale" Irish Linen Tablecloths:
—12.00 Double Damask, now *9.85.*
—16.00 Double Damask, now *14.00.*
—20.00 Double Damask, now *17.50.*
—22.50 Double Damask, now *18.50.*

—Large size "Derryvale" Pure Linen Pattern Cloths, 12.00

—70x106, in ivy stripe, spot, lily of the valley, thistle and rose designs

—70x88 "Derryvale" Irish Linen Pattern Cloths, 11.50, now *10.00.*
—70x88 "Derryvale" Irish Linen Pattern Cloths, 15.00, now *12.50.*
—70x88 "Derryvale" Irish Linen Pattern Cloths, Double Damask, 20.00, now *17.50.*
—72x90 "Derryvale" Irish Linen Pattern Cloths, Double Damask, 25.00, now *22.00.*
—72x90 "Derryvale" Irish Linen Pattern Cloths, Double Damask, 28.50, now *23.50.*
—72x90 "Derryvale" Irish Linen Pattern Cloths, Double Damask, 31.00, now *27.50.*

(Second Floor)

"La Grecque" Models in Extra Sizes Drawers and Petticoats

—Good cambric drawers trimmed with fish eye Val. lace are priced 1.70 and 1.95.
—Drawers of fine nainsook with Val. and Cluny lace are 2.20 and 2.95.
—Very attractively trimmed drawers with Val. lace and fine Swiss embroidery are offered at 3.25 and 4.00.
—Petticoats in extra sizes with flounces of embroidery are now 2.50.
—And dainty laces and embroidery trim petticoats, in four styles, at 2.85.
—Plain satin petticoats with scalloped edges are priced at 2.95.
—And one may purchase good quality petticoats trimmed with fine laces and embroidery at 3.50 and 4.00.
—Elaborately trimmed petticoats with lace and organdie embroidery are 6.50 and 7.00.

(Third Floor)

This Store Closes All Day Saturday During July and August

Coulter Dry Goods Co.

FOUNDED • 1878

Seventh Street at Olive

FORTUNE'S CLAIMANT DIES.

Laura Church Napier, colored, an ex-slave and contender for a large share of the $2,500,000 estate of Robert Church of Memphis, died here last night at the French Hospital, following a major operation. Andrew J. Napier, her husband, a real estate man, was at the bedside at the time of death.

According to Mr. Napier, his wife was the oldest daughter of Church by his first wife. The aged negro bequeathed his vast fortune to his last wife and children, who contended in their fight against Mrs. Napier that Church married her mother on a plantation while a slave and without proper consent. This was denied by Mrs. Napier's attorneys, who maintained that the second and third marriages of the wealthy negro were illegal because the first one was valid.

Church, according to Mr. Napier, was born at Holly Springs, Miss., and was the slave of Capt. C. E. Church, a steamboat owner. He was a cabin boy in his early days, and later a gambler, although officially he was said to have acquired his money in real estate. He died in 1913, and the fight for a share to his estate has been in courts ever since. The case is now in the Supreme Court, Napier says, where it has been for more than two years.

MISS FERBER COMING.

Edna Ferber, the short story writer, and her mother, will arrive in Los Angeles this morning on the Lark. Miss Ferber has been in San Francisco for several weeks, viewing the political situation and she is coming here for a brief rest.

Keep Your Blood Pure If You Expect Good Health

Rich, Red Blood Is Essential to Your Well-Being.

You can not overestimate the importance of keeping the blood free of impurities. When you realize that the heart is constantly pumping this vital fluid to all parts of the body, you can readily see that any impurity in the blood will cause serious complications.

Any slight disorder or impurities is a source of danger, as every vital organ of the body depends upon the blood supply to properly perform its functions.

Many painful and dangerous diseases are the direct result of a bad condition of the blood. Among the most serious are Rheumatism, with its torturing pain; Eczema, Tetter, Erysipelas and other disfiguring skin diseases; general debility, which makes the strongest men helpless, and many other diseases are the direct result of impure blood.

You can in a large measure avoid liability to disease, by the use of S.S.S., the wonderful blood remedy that has been in constant use for more than fifty years. S.S.S. cleanses the blood thoroughly. It is sold by druggists everywhere.

For valuable literature and medical advice absolutely free, write today to Chief Medical Adviser, 607 Swift Laboratory, Atlanta, Ga.—[Advertisement.

DANCING
LESSONS AT ANY TIME
TO-NIGHT 12½
LESSONS 75¢
SPECIAL ATTENTION TO LADIES AND CHILDREN
HOW TO DANCE
MATINEE DAYLIGHT TEA DANCES 25¢
TO-NIGHT $2.00
WILSON'S Modern Dance Studio
642 WEST FIFTH ST.
NEW YORK MEANS SOMETHING

THREE YEARS OF SUFFERING ENDS

San Francisco Man Finally Puts Tanlac to Test.

Declares It Certainly Was a Winner in His Case.

Was So Miserable at Times He Could Hardly Stand It.

"After hearing so much about Tanlac I decided to put it or trial in my case and it has certainly been a winner for me," said Emmett McFarland of 1095 Mission Street, San Francisco.

"For the past three years I suffered continually from a badly disordered stomach which kept me in constant misery. Why, just as soon as I would eat and move around I would have awful cramps in my stomach, and at times they were so bad they almost doubled me up. My nerves were in such terrible condition that it only took the least little thing to completely upset me, and I finally got so bad off I spent ten days in the hospital.

"Nothing seemed to do me a bit of good until a short time ago I began taking Tanlac, and this medicine helped me from the very start. Why, I haven't had a sign of a cramp since I finished the very first bottle. I have taken five bottles now and never suffer a bit of trouble with my stomach. My nerves are in fine condition, and I'm feeling so much better in every way that I'm more than glad to come out and make this statement for Tanlac.

Tanlac is sold in Los Angeles, Pasadena and San Diego by the Owl Drug Stores.—(Advertisement.

Schools and Colleges

SUMMER SESSION
July 1st to Sept. 1st
San Diego Army and Navy Academy
Each year gains in popularity. A happy combination of light study and healthful sports, both under supervision, during summer months. $180 covers practically every school expense. Reservations being made. Write
Capt. Thos. A. Davis, Pres., Pacific Beach, California.

FURNITURE
that you wish to trade for NEWS see our Exchange Department
FOLEY'S
843 So. Main St. Phone 13618

Los Angeles County News---South of Tehachepi's Top.

AUTO COLLISION MAY BE FATAL.

Aged Messenger Struck by Heavy Auto Truck.

Kentucky Senator Compliments Southland.

Los Angeles Man Fined for Causing Forest Fire.

[LOCAL CORRESPONDENCE.]

PASADENA, July 14.—James Wesley Nichols, aged 60 years, residing at 189 South Greenwood avenue, was struck by a delivery truck while riding a motorcycle at noon today, thrown ten feet through the air and struck on his head on a curbing. It is feared at Roosevelt Hospital, where he was removed, that the man's skull is fractured. His condition is critical. Several ribs are broken and there are internal injuries. The truck which struck the motorcyclist was driven by R. T. Smith, employed at a local furniture house. Nichols is employed as messenger by a jewelry firm.

MANY DEBATABLE STATES.

That there are this year many debatable States, which in other years have been credited outright to one or another of the big parties, adds a particular interest to the present Presidential campaign, declared U. S. Senator J. C. W. Beckham of Kentucky, who is a visitor in Pasadena. Senator Beckham was a delegate to the Democratic convention in San Francisco and a member of the Resolutions Committee. He and Mrs. Beckham are at the Hotel Maryland, the guests of Maj. J. B. Coulter. They are both charmed with Pasadena and Southern California generally, regarding this as an ideal spot for a summer vacation. Col. W. J. Hogan, president of the Overland Club, and an ex-Kentuckian, has arranged to have Senator Beckham meet the members of that club and their friends tomorrow afternoon at 1 o'clock. The Senator will give an address.

FINED FOR STARTING FIRE.

Herbert G. Goldwater of Los Angeles, on trial before Judge Raymond G. Thompson in justice court today, pleaded guilty to negligence which started the forest fire in the upper Arroyo Seco, Sunday afternoon. He was fined $100 by the court. Goldwater was arrested upon complaint of Forest Ranger W. D. Marx, who charged that he was negligent in lighting rubbish among dry grass and weeds; also that he failed to apply to the forest ranger for a permit for the fire.

GIRLS' ATHLETIC FIELD.

An athletic field for Pasadena High School girls will be established by the school board on ground west of the Jane Addams building of the high school group. The land was recently purchased by the board. Shower baths and locker rooms for the girls will be fitted up in the basement of the Jane Addams building. The improvements are in line with the desire of the school board to fulfill the aims of the State physical education laws.

The school board is not responsible for cornets, as well as hats, coats and umbrellas, left in the school buildings. This decision has just been made in rejecting the claim of Mrs. C. H. Woodworth of Brea, Cal., for reimbursement of $90 to her son, Clinton, a student at Pasadena High School, whose cornet was stolen from one of the High School building last spring.

Special values in furniture and rugs—ten floors to select from—ideal shopping conditions. Pasadena Furniture Co., Raymond and Holly.—(Advertisement.

MANY HEAR McFIE.

Head of Chamber of Commerce Talks at Redlands.

[LOCAL CORRESPONDENCE.]

REDLANDS, July 14.—Maynard McFie, president of the Los Angeles Chamber of Commerce, made a most interesting talk to the merchants of Redlands, gathered at Forest Home, in their annual meeting tonight.

Mr. McFie spoke of the heroic efforts being made by business men all over the country, to reduce the cost of living, without causing the great suffering that would come from a sudden let-down. He expressed an optimism and belief in the future of the country.

A. E. Isham, secretary of the organization, made his report. John C. Sering, the president, is now in the East, and he sent a message of greeting. There were over a hundred merchants and their wives at the meeting.

AUTOS ON DESERT.

Lack of Gasoline Causes Many Cars to Become Useless.

[LOCAL CORRESPONDENCE.]

REDLANDS, July 14.—Many automobile were stalled on the Cucamonga desert between Redlands and Los Angeles this morning, because of the gasoline shortage. W. L. Campbell was hailed by each car, as he drove through, but he had barely enough gasoline to get out on, and could give them no help.

The gasoline shortage has finally hit this city, the great crowds of people going to the mountains draining Redlands dry. The supply gave out at noon, although this morning, the dealers cut down to two gallons for each person.

A truck was sent out on the desert, with gasoline, to help the cars stranded there.

WOULD CLASS "GAS" A PUBLIC UITLITY.

[EXCLUSIVE DISPATCH.]

POMONA, July 14. — Unanimous indorsement of an initiative petition to place gasoline and other oil products under the regulation of the Railroad Commission by classing it as a public utility was voted at a meeting of the garage and repair division of the Citrus Belt Auto Trades Association held in San Dimas today.

As soon as the petition has been drafted by Secretary A. V. Storer of the association, copies will be placed in all the garages and service stations in this district. According to Mr. Storer this move was brought about by the present gasoline stringency. The petitions will seek to place the initiative measure upon the ballot at the fall election.

ABANDON PROJECT.

Cost of Transporting Water Too Much for Perris.

[LOCAL CORRESPONDENCE.]

RIVERSIDE, July 14.—Confronted with estimates of cost aggregating $10,000,000 for bringing water from Warner's Ranch to the Perris Valley, the Perris Chamber of Commerce last night decided to drop the project temporarily. About $2500 has been expended in making surveys and procuring the estimates.

The cost of bringing the water to the Double Butte Reservoir at Winchester was placed at $7,250,000. The remainder of the estimate covered the cost of conveying the water to a reservoir at Perris, and installing a distributing system. The committee, which has been at work on the project, was retained to work with the Perris Farm Center in the matter of controlling the flood waters of the San Jacinto River.

COSTLY FARM FIRE.

Barn and Valuable Contents go up in Spectacular Blaze.

PORTERVILLE, July 14.—Fire, of a most spectacular nature, which is supposed to have been caused by spontaneous combustion of green hay in the barn of C. M. Emery, formerly of Los Angeles, now of the Westfield district near Porterville, completely destroyed the building, contents and other outbuildings last night about 7:30.

Mr. Emery was at the home of one of the neighbors, whose son remarked on the huge bonfire at the Emery home, which Mr. Emery laughingly turned to see. At that time fire seemed to belch from the barn and pour over it in a mass of flames.

Neighbors assisted in rescuing 200 rabbits, two tons of green hay, three tons of dried hay.

The barn itself, a tool house, and contents and other outbuildings, and a quantity of machinery were a complete loss with no insurance. The valuation is not known.

A large stack of barley behind the barn escaped. A distillate tank, which was used for feeding a pumping plant, had the top melted off, but the gas did not explode. Mrs. Emery was in the house at the time, but destruction was so swift she could do nothing. Both Mr. and Mrs. Emery are well known in Los Angeles, having been engaged in public work before their arrival in this district last December. Mr. Emery is associated with the Porterville branch of the Southern California Edison Company, formerly known as the Mt. Whitney Power and Electric Company.

STEAD MILL BELTS.

[LOCAL CORRESPONDENCE.]

LOS ANGELES HARBOR, July 14.—Enterprising thieves got into the mill of the Kerckhoff-Cuzner Lumber Company here last night and stole most of the belting valued at $1250. The local manager of the mill was through the plant late last night and a watchman is on duty at all times. The theft was not discovered until this morning when the employees attempted to start their saws. Leather belting is very heavy and a truck must have been employed to carry off all the belts, the police say.

AIRPLANE PLANT TO OPEN AT RIVERSIDE.

[LOCAL CORRESPONDENCE.]

RIVERSIDE, July 14.—Announcement was made here today by F. S. Gullet, Southern California and Arizona district manager for the Curtiss Airplane and Motor Corporation, of the lease of property in the Arlington district for the establishment of an assembling plant for the Curtiss Corporation. The plant here will be the distributing branch, and will be in operation about August 15. The corporation has a stock of thirty-five planes at March Field. These will be brought here and supplemented by a stock of parts which, if assembled, would make as many more.

HOSPITAL AT HARBOR.

Citizens Start Movement to Build Modern Institution.

[LOCAL CORRESPONDENCE.]

LOS ANGELES HARBOR, July 14. Plans have been drawn for a hospital with eighty-five beds to be constructed at Tenth and Meyler streets, harbor district. It will probably be built on a cost plus basis. Among the men standing sponsor for the movement are Marco Hellman, Irving Hellman, J. A. Talbott and W. F. Howard.

The shipyard heads are much interested in the project. At present there is no modern hospital in what was formerly known as San Pedro, and shipyard employees when injured are usually taken direct to Los Angeles or to Long Beach.

When a Feller Needs a Friend. - - - - *By BRIGGS.*

[Copyright, 1920, New York Tribune, Inc.]

THE GUMPS—DAME FORTUNE JUST BEAMS ON ANDY

If This is Printed on a Hot Day I'll Be in Luck. - - - - - - *By BUD FISHER.*

[Copyright, 1920, by H. C. Fisher. Trade Mark Reg. U. S. Pat. Off.]

AMERICAN DYE WORKS

OUR process of cleaning is in reality a rejuvenation of your old clothes
¶ Returned to you—
(1) almost good as new
(2) spick-and-span clean
(3) without odor of chemicals
¶ A phone call brings us to your door

WASHINGTON AT GRIFFITH AVE.
AMERICAN DYE WORKS
DRY CLEANERS AND DYERS
PHONE 27081 SOUTH 678
BRANCHES IN
PASADENA HOLLYWOOD RIVERSIDE ALHAMBRA
LONG BEACH OCEAN PARK
"WE CLEAN EVERYTHING"

Schools and Colleges

URBAN Military Academy
Exclusively for Young Boys
Summer Camp at Catalina
Summer School at 600 S. Alvarado
Office Hours 9 to 12.

GIRLS' COLLEGIATE SCHOOL
Adams and Hoover Sts., Los Angeles, Cal.
Twenty-ninth year opens September 8th. Accredited, offering courses of Junior College, Academic, College Preparatory, General and Post-Graduate. Beautiful Spanish buildings with patios and gardens make one a reality. EXCEPTIONAL ADVANTAGES IN SECRETARIAL DEPARTMENT. GROUNDS& WORK, etc. Illustrated catalogue. MISS PARSONS and MISS DENNEN, Principals.

LOS ANGELES MILITARY ACADEMY
Delightfully situated on Huntington Drive, near Pasadena. Superior SCHOLARSHIP, MILITARY TRAINING AND GENERAL CULTURE. A school that appeals to thoughtful and discriminating parents. Summer session. Phone 31411. WALTER J. BAILEY, A.M., Principal.

American Chiropractic College
Delightfully situated. Well equipped with X-Ray and modern devices necessary for a thorough course of instruction. All forms of Chiropractic and Drugless therapeutics by medical, physical, microscopy and electro-therapeutic methods. Evening classes. Catalogue Free. 1204 So. Figueroa St. Phone

CLAREMONT SCHOOL FOR BOYS
Non-military. A school for the whole boy—mind, body and character. Prepares to college entrance. For catalog address W. E. GARRISON, Ph.D., Headmaster, Box 909, Claremont, Cal.

EGAN SCHOOL
Little Theater Bldg. 1334 So. Figueroa St. Home Phone 63071
Not only a school for drama, but a general culture. MUSIC, DANCING, their branches. Patronized by Jesse Lasky, John Cort, and many others. Under the direction of Kent for Backus and Associate Players.

HOLLYWOOD School for Girls
Will open its SUMMER SESSION continuing for six weeks under the Course offered in Music, Art, Dramatic Art, Expression, Physical Culture, High School and Grade subjects. Boarding and day pupils. Hollywood, Los Angeles, Cal. Phone

CALIFORNIA MILITARY ACADEMY
For young boys. Limited to 60 boys and a small number of girls. Summer session. 4021 West 24th Place, Los Angeles. U. WM. BRICE, M.A., Principal.

California-Brownsberger Commercial College
In the Schools and College Building, 631 South Hope St., Los Angeles. The High Grade Training School of the West. STUDENTS ENROLLING DAILY. Send for Victory Year Book of Information.

HARVARD SCHOOL (Military)
Leading Court Reporting Course in Southern California. Phone

Cumnock School
200 S. Vermont Ave.
Exceptional instruction in Expression, Interpretation of Literature, Public Speaking, Voice and Literary Appreciation and Dramatic Art. Special Classes in Elementary Subjects. Telephone Wilshire 78.

THE WESTLAKE SCHOOL FOR GIRLS
Westmoreland Hills, 321 N. Westmoreland Ave., Los Angeles. College and Day School. Location of great beauty and charm. New Building. Superior quality. All Departments. Tennis Courts and Swimming Pool. Catalog on request.

Commercial Experts' Training
"The School of INTENSIVE Training"
COMPLETE BUSINESS, SECRETARIAL AND CIVIL SERVICE COURSES
GROSSE BUILDING, Ninth and Spring Streets.

PAGE MILITARY ACADEMY
A Big School for Little Boys. The best in America. Pupils admitted at any time. Year around. Summer school. Catalog. R.F.D. No. 7, Box 864. GIBBS, Headmaster.

PASADENA MILITARY ACADEMY
On W. Ave. 35, 10 miles from Los Angeles. A first-class school for boys, from 5th to 12th grade. Prepares for college preparatory, Boarding and Day pupils. Inquire of Commandant, Route No. 2, Box 13, Pasadena. Telephone (L. A.) 39491, or Sunset

WILLIS WOODBURY BUSINESS COLLEGE
Foremost Since 1904.
Individual Instruction.
Fifth Floor Hamburger Building, Los Angeles. Branches of

Sawyer School of Secretaryship
INTENSIVE TRAINING—12 WEEK COURSE
Fourth Floor Baker-Detwiler Building, 437 West

FLYING COURSE OPEN
Y. M. C. A. Commercial Department, Chaplin Aircraft Co., including Instruction, Equipment, Hangars, Commercial Flying. C. A. School, 331 E.

SUMMER SCHOOL
LONG BEACH MILITARY ACADEMY, Long Beach. Most delightful spot on the Coast. Boys only. Swimming, private entrance to beach, etc. Summer Drill and exercises. Full particulars. PROFESSOR BLACKWELL, Principal.

MACKAY BUSINESS COLLEGE
Stenography, Book-keeping, Telegraphy. Tuition may be paid in office work. Main Street, opposite Main-Station

(Continued on Third Page.)

RESOLUTE

ALL IS READY FOR CUP RACE.

Yachts to Meet in First Contest Today.

Sawyer to Give Resolute Over Seven Minutes.

Elevate to Fresh Breezes Are Prognostications.

[EXCLUSIVE DISPATCH.]

NEW YORK, July 14.—All is in readiness for the world's greatest sporting event, which has its third revival off Sandy Hook tomorrow, when Resolute and Shamrock IV appear in the first of a series of three races for the America's cup.

Nat Herreshoff of Bristol, R. I., is the man America depends upon to keep that old, ugly, but dearly cherished silver bauble from returning to its native land. It has been here for sixty-nine years, since the all American schooner yacht, America defeated all comers in a race around the Isle of Wight, when the little two-sticker so decisively defeated her nearest opponent, that when the late Queen Victoria asked which yacht was second she was told there was no second.

TO ALLOW TIME.

Because of her greater size, the Shamrock IV will have to allow the Resolute time. The American designer thought it better to build a small craft and get time, while the British naval architects deemed it best to build a larger craft, with more extensive spread of canvas and pay the penalty in time allowance for the increased driving power which a big sail spread will afford. The challenger (skippered by Sir Thomas Lipton) will be at the helm of both craft. Charles Francis Adams II of Boston, will sail the Resolute, while William P. Burton will handle the challenger. The America's cup race was held seventeen years ago. In 1914 an effort was made to get the challenger, but was prevented by the war.

Weather bureau fair to fresh breezes, which means winds ranging from twenty to thirty miles an hour, are predicted by the Weather Bureau for tomorrow's races off Sandy Hook. The wind will come mostly from the southeast and west.

IT MAY BE HAZY.

However, thunderstorms and squalls are possible—the weather probably will be unsettled during the day, unless the winds have the effect of clearing the air the weather will be hazy.

The cup race contest is best three out of five. First race, Thursday, July 15; second, Saturday, July 17; third, Tuesday, July 20; fourth, if necessary, Thursday, July 22, and fifth if necessary, Saturday, July 24. The distance is thirty miles, the course third and fifth (if a fifth race is necessary) over a windward and

(Continued on Third Page.)

The Stearns Motor in Stearns shops.

Stear

The Los Angeles Times

THURSDAY MORNING, JULY 15, 1920.

SPORTS MOTORING FILMLAND DRAMA

RESOLUTE AND SHAMROCK ARE ALL KEYED UP FOR TODAY'S BIG CONTEST.

...L IS READY FOR CUP RACE.

...Yachts to Meet in First Contest Today.

...k to Give Resolute Four Seven Minutes.

...e to Fresh Breezes ...r Prognostications.

INVENT MUFFLER FOR AN AIRPLANE.

[BY CABLE AND ASSOCIATED PRESS.]

GENEVA (Switzerland) July 14.—A silencer for airplane engines, more highly developed than an automobile muffler, is announced by a Swiss airplane firm as the invention of its chief engineer.

It is asserted the noise of the motor is completely silenced and that the invention is of great importance from a military point of view.

CALIFORNIANS PLAY FINE TENNIS UP NORTH.

CATLIN WOLFORD PUTS UP SWELL GAME IN OREGON STATE TOURNEY.

[EXCLUSIVE DISPATCH.]

PORTLAND (Or.) July 14.—Californians with one exception continued to play in winning form in the Oregon State tennis tournament today. The exception was Irving Weinstein, of San Francisco, who went down to defeat in the second round of the meet before Catlin Wolford, State champion, 6-1, 6-1. Wolford played his best game of the season and won handily although Weinstein put up a good fight. Wolford tomorrow will meet Walter Goss, Portland veteran, in what promises to be one of the best matches of the week.

Phill Neer, Stanford captain, disposed of two victims today, one of them Henry Stevens, a fast coming player whom Neer defeated 6-2, 7-5. Carl Gardner, Phil Bettens and Ray Casey, all Californians, had no particular trouble in their matches today.

Mrs. J. C. Cushing of Berkeley is looked upon as a likely contender in the women's singles. Mrs. Cushing has won both her first two matches by default, but Portland knows her play and will be interested in watching her.

Miss Maxme McDonald, last year's victor, is here from Seattle to defend her title in the challenge round for the Waverley bowl. Miss Gertrude Steiner, another Seattle player, today won her way into the semi-finals among the women.

Today's results in which Californians figured follow: Ray Casey beat Walter Erickson, 6-1, 6-1; Phil Bettens beat Dan Lewis, 6-1, 6-1; Ray Casey beat Milton Frohman, 6-0, 6-3; Phil Bettens beat Stacy Hamiltonb, 6-1, 613; Carl Gardner beat Harry Gray, 6-4, 6-4.

NICE LIMIT OF TROUT.

A limit of trout caught near Camp Bonita on the north fork of the San Gabriel River was on display in a local sporting goods house yesterday. H. M. Evans was the successful angler.

McMULLIN TO VANCOUVER.

Hugh McMullin, former Lincoln High School catcher who was with Portland for some time, has been turned over to Vancouver, according to word received here.

COAST STARS TO FIGHT SATURDAY

Cambridge Trials Will Decide Olympia Team Makeup.

West Represented by Forty-two Sterling Athletes.

Great Strides Made Here Since Last Olympiad.

BY PAUL LOWRY.

The eyes of the West this week are focused on Cambridge, Mass., where on Saturday, the final track and field trials for the trip to Antwerp will be held. Never before in the history of athletics in the United States has the Pacific Coast been so strongly represented, not alone in numbers, but in genuine ability of the men concerned.

Of the forty-two men from the western slope, it is certain that a large percentage will find places on the Olympic team that represents the United States in Belgium, next month.

GREATEST IN COUNTRY.

Included in this number are some of the greatest athletes in the country. Paddock, Kirksey and Williams as sprinters stand in a class almost by themselves. Paddock won the 110-meter dash in 10 4-5 s., world's record time, at Brooklyn last Saturday. Scholz, the East's best man, was two yards in the rear. Both Kirksey and Williams were within one yard and a half of Paddock in the Pasadena trials.

The story that sprang from the East to the effect that Kirksey was to race Paddock at Brooklyn for a year's free rent of the house in which he (Kirksey) makes his home at Eagle Rock, is all bosh, according to Kirksey's father, and does the boy an injustice. In the first place, Paddock doesn't own said home, the commodious bungalow in which the Kirkseys live being the unquestionable possession of the elder Kirksey. Furthermore, according to the latter, his son is not a professional foot racer, and any statements that he contemplated wagering on a race in which he was a contestant are pure bunk.

In order to appreciate fully the strides made by the West as a producer of athletes, turn back a few year leaves to 1912. Thirteen athletes represented the Pacific Coast on the American team which went to Stockholm in 1912. Five hailed from the Northwest, five from the north, and three from the south.

Of the forty-two who will strive at Cambridge to make the 1920 team, nine are from the Northwest, thirteen from the south and twenty from the north.

With the exception of two, the Western stars who were selected on the team in 1912 have given up their athletic careers. Fred Kelly is still actively competing, as is Howard Drew. Both may be contenders at the Saturday trials.

THE STOCKHOLM TEAM.

The complete list of the 1912 representatives from the Coast follows: Ira Courtney, Seattle Athletic Club, sprints; Pete Gerhardt, Olympic Club, San Francisco, sprints; Clarence Edmundson, Seattle Athletic Club, 400 and 800 meters; Walter McClure, University of Oregon, 1500 meters; Fred Kelly, University of Southern California, hurdles; Martin W. Hawkins, University of Oregon, hurdles; Eddie Beeson, University of California, high jump; George Horine, Stanford University, high jump; Sam Bullah, Multnomah Athletic Club pole vault, javelin; Fred Allen, University of California, broad jump; Ralph Rose, Olympic Club, San Francisco, shot put, weights; Jim Donahue, Los Angeles Athletic Club, pentathlon and decathlon and Howard Drew, University of Southern California, sprints.

Most of these men are in business now. One of them, Ralph Rose, is dead. Jim Donahue is a real estate dealer in this city. Ira Courtney is a business man here. Pete Gerhardt is a merchant of San Francisco. Walter McClure is a business man in the Northwest. Martin Hawkins is a Portland judge. Eddie Beeson is a Healdsburg dentist. His old rival, George Horine, is a farmer at Tracy. Edmundson is in the University of Washington track trainer and Sam Bellah is a Portland merchant prince.

OAKS BUY GRANT.

[BY A. P. NIGHT WIRE.]

TACOMA (Wash.) July 14.—Don Grant, infielder for the Seattle club of the Pacific International League, has been purchased by the Oakland Coast League club, according to an announcement here yesterday. The purchase price is said to be $2500. Grant will report at the close of the International League season.

AIRMEN TO BE ON HAND.

[BY A. P. NIGHT WIRE.]

WASHINGTON, July 14.— The army air service will have representatives at the next annual meeting of the National Rifle Association, Camp Perry, O., it was announced today. For the first time in the history of these matches, competitive aerial shooting will be included on the program.

RACES POSTPONED.

[BY A. P. NIGHT WIRE.]

TOLEDO, July 14.—A heavy rain early today caused the postponement of the Grand Circuit races and today's program went over until tomorrow, necessitating racing on Saturday to finish the week's program.

RETZER IN ANOTHER BATTLE.

Dick Retzer will play F. E. Garbutt at noon tomorrow in a challenge handball match, Nolen Allen to mix with the winner.

A Sure Winner in the Sprints.

Behold Sir Charles Paddock of U.S.C.

Tearing vigorously down the stretch. He will uphold the honors of the West in the Olympic track and field finals to be held at Cambridge on Saturday. Equaling the world's record of 10 4/5s. for the 100-meter dash last Saturday, Paddock is expected to do as well or better this week. The local boy hasn't lost a race on the track this year, and has lowered the colors of all the best men in the country.

OUCH! GOTCH IS LOOSE AGAIN.

You can't beat this gink Young Gotch for persistency. Still unsatisfied that Walter Miller is his grappling master, the Greek wants to meet the L.A.A.C. instructor in a finish match any place, any time, any style. Gotch added the "style" as an afterthought—meaning that if Mr. Meelah wishes to start eyeball-gouging, head-butting or ear-twisting, why, Mr. Gotch will be tickled pink to counter-attack.

To add a little spice to the entertainment the Greek will wager Miller 1000 sesterces on the side and let the winner take all the house proceeds.

Gotch is good-naturedly emphatic in his denial that he was thrown in his last meeting with Miller at the Athletic Club. In that respect the testimony of the immediate ringsiders bears him out. Both of Gotch's shoulders were not touching the mat and the men being partially outside of the ring at the time they should have been ordered back to the middle.

But Gotch is not screaming anathemas at the referee's head. He is willing to concede Miller that fall if the latter will agree to a two-out-of-three-fall match on the terms he has mentioned. In other words, Gotch is so positive he can pin Miller to the mat that he will give the latter the handicap of the one fall already secured and guarantee to spill him two straight. If Miller should be lucky enough to secure another fall Gotch will hail his rival as a real wrestler.

That there may be no last-minute squabble over the referee question the descendant of Grecian blue blood makes a unique suggestion. He would have some disinterested party go out in the highways and byways ten minutes before the fracas and hog-tie some ignorant individual who would then be nominated referee.

BOBBY JONES SAILS ALONG.

[BY A. P. NIGHT WIRE.]

MEMPHIS, July 14.—One of the first upsets in match play for the amateur championship of the Western Golf Association, came early this afternoon with defeat of Richard Bockenkamp of St. Louis, runner-up to "Bobbie" Jones for medal score honors by Burt Wilbur of Indianapolis, 4 up and 2 to play.

"Robbie" Jones, southern champion, easily won his four-round match as did "Chick" Evans of Chicago.

"Chick" Evans, Chicago, and James Ward, Kansas City, were winners in the first two matches completed in the opening round of match play.

Evans won over R. L. Hickey, Atlanta, 4 up and 3 to play. Ward eliminated Tom Prescot, another Atlanta player, one up.

"Bobby" Jones, Atlanta, defeated George McConnell, Chicago, 2 up, in the second round of match play today.

C. W. Hubby, Jr., Dallas, Tex., eliminated Ed Limburg, St. Louis, 6 and 5, and Chick Evans, Chicago, defeated Baxter Sparks, Terre Haute, 3 and 2.

MANY MATCHES IN CLAY COURT TENNIS.

[BY A. P. NIGHT WIRE.]

CHICAGO, July 14.—R. Lindley Murray, 1918 turf court tennis champion, easily won his first match in the national clay court championships from L. R. Hayes of Chicago, 6-1, 6-3, today. Murray displayed great form, chopping and placing with remarkable accuracy.

In the fourth round, Roland Roberts of San Francisco, and Harry Weidner of Winnetka, Ill., put up a keen fight.

Roberts played a dashing game, winning 6-2, 6-8, 6-2. Weidner is a left-handed player and he kept placing balls to Roberts's backhand for a number of points. The last set witnessed a burst of speed by the Californian, which quickly carried him to victory.

R. L. Murray, Niagara Falls, defeated H. K. Grinstead, Louisville, 6-1, 6-2; Edmund Levy, Berkeley, Cal., defeated Wray Brown, St. Louis, 6-4, 6-4.

CYCLISTS ENTER OLYMPIC GAMES.

Twelve Teams Will Tangle in Road Race Event.

Dates Announced for Championship Polo Matches.

America to Place Team in Archery Competition.

[BY CABLE AND ASSOCIATED PRESS.]

ANTWERP, July 14.—America will have twelve opponents in the bicycle road race and ten in the Velodrome track events in the Olympic Games. Among the contestants will be some of the best amateur cyclists on this side of the Atlantic, including Pekra, the famous Dutchman, who has been winning all over Europe.

SEVERAL IN IT.

Olympic committees today announced the following nations had entered the Velodrome events to be held August 9 and 10: Great Britain, the United States, Hollapd, Denmark, Italy, South Africa, Canada, Luxemburg, Switzerland, Poland and France.

All of these except Switzerland will compete in the 170 kilometer road race on August 12. Czecho-Slovakia, Norway and Sweden have entered for the road race, but not for the Velodrome contests.

After much confusion due to clerical errors, it has been finally announced that the polo matches at Ostend will be played from July 24 to 31, instead of the dates in August which were announced last week. This will be the first time in the history of polo that five national teams have engaged in a tournament. America, Belgium, France, Great Britain and Spain will be represented.

ARCHERY EVENTS.

Although the names of her participants have not as yet been received, America, according to the Olympic Committee, has also entered the archery target events, which will be held here from August 3 to August 8. Only two other nations, Holland and France, have teams entered for this feature.

With the exception of the Executive Committee and one or two others, bodies charged with arrangements for the Olympic Games have done very little up to the present, and now find themselves flooded with work and in confusion. Their lack of activity has been sharply censured by Belgian newspapers.

YIPPERS AND SUDS EACH WIN A GAME.

[BY A. P. NIGHT WIRE.]

SACRAMENTO, July 14. — Seattle and Sacramento divided today's doubleheader, the first game going to the visitors, 4 to 1, after eleven innings, and the second to the Senators, 2 to 1.

Three hits off Prough and an error by Cook, netted the Rainiers three runs and victory in the eleventh inning of the first game. Mailstruck out eleven batsmen in the second contest, and no runs were registered by Seattle until the ninth, when Kenworthy tripled and scored on Stumpf's infield out. The score:

First game:

SEATTLE.	AB	R	H	O	A
Cunningham,lf	5	0	1	2	0
Middleton,lf	5	1	2	1	0
Murphy,3b	5	1	2	2	2
Eldred,cf	4	0	1	2	0
Kenworthy,2b	4	1	2	3	3
Zamlock,1b	4	0	1	14	0
Stumpf,ss	4	0	2	0	3
Baldwin,c	5	0	1	4	2
Schorr,p	4	0	2	0	4
Totals	42	4	15	33	15

SACRAMENTO.	AB	R	H	O	A
M'G'an,2b	4	0	0	2	3
Kopp,lf	5	0	2	1	0
Compton,cf	5	0	0	4	0
Ryan,rf	5	0	1	2	0
M'Feitr,1b	4	0	0	13	0
Sheehan,3b	4	0	1	1	4
Grover,ss	4	0	1	2	3
Cook,c	4	0	1	5	1
Prough,p	3	0	0	0	2
Schang,x	1	0	0	0	0
Totals	37	1	7	32	16

x—Batted for Prough in ninth.
Cunningham hit by batted ball.

SCORE BY INNINGS.

Seattle	0	0	0	0	0	0	0	0	3	—	4
Sacramento	1	0	0	0	0	0	0	0	0	—	1

SUMMARY.

Errors—Sheehan, Grover, Cook. Runs responsible for—Schorr, 1; Prough 3. Two-base hit—Sheehan. Three-base hit—Cunningham. Stolen bases—McGilligan, Compton, Middleton, Murphy. Sacrifice hits—Compton, Zamlock. Bases on balls—Off Schorr, 1; off Prough, 1. Struck out—By Schorr, 5; by Prough, 2. Double plays—Murphy to Kenworthy to Zamlock; Ryan to Mollwitz to Grover to McGilligan to Mollwitz. Umpires—Toman and Casey.

Second game:

SEATTLE.	AB	R	H	O	A
Cunham,lf	4	0	1	1	0
Middleton,rf	4	0	2	3	1
Murphy,3b	4	0	1	1	2
Eldred,cf	4	0	0	2	0
Kenworthy,2b	4	1	2	3	3
Zamlock,1b	4	0	1	9	2
Stumpf,ss	4	0	0	2	3
Adams,c	2	0	1	5	1
Siebold,p	2	1	0	1	0
Baldwin,xx	1	0	0	0	0
Bohne,x	0	0	0	0	0
Totals	34	1	9	24	13

SACRAMENTO.	AB	R	H	O	A
M'Gan,2b	4	1	2	2	1
Kopp,lf	4	0	0	1	1
Compton,cf	2	0	1	2	0
Ryan,rf	4	0	1	1	0
M'lwitz,1b	3	0	0	8	0
Holl'der,3b	3	0	0	3	1
Grover,ss	3	0	1	0	3
Cady,c	2	1	1	13	1
Mails,p	2	0	0	0	0
Totals	27	2	7	27	7

x—Batted for Adams in ninth.
xx—Batted for Siebold in ninth.

SCORE BY INNINGS.

Seattle	1	2	3	4	5	6	7	8	9		
Sacramento	0	0	0	0	0	0	0	1	0	0	1—1
	0	0	0	0	1	0	0	1	0	0	1—2

SUMMARY.

Error—Murphy. Runs responsible for—Siebold, 2; Mails, 1. Three-base hit—Kenworthy. Two-base hits—Kenworthy, Cady, Compton. Stolen bases—Kopp, McGilligan, Bohne. Sacrifice hits—Mails, Mollwitz. Bases on balls—Off Mails, 2; off Siebold, 3. Struck out—By Mails, 11; by Siebold, 1. Double plays—Stumpf to Kenworthy to Zamlock; Murphy to Kenworthy to Zamlock. Passed ball—Cady. Umpires—Casey and Toman.

WORLD'S SWIMMING RECORD SMASHED.

[BY A. P. NIGHT WIRE.]

NEW YORK, July 14.—Miss Ethelda Bleibtrey of New York, today made a new world's swimming record of 4 minutes 34 1-5 seconds in the 300-meter swim for women in the finals of the Olympic tryouts at Manhattan Beach.

The former world's record of 4m. 43s., held by Frances Cowells-Schroth of San Francisco, was broken by Miss Bleibtrey in her trial heat also in 4m. 40 1-5s.

The heat was won by Miss Helen Meany, Women's Swimming Association, New York.

AUTO THIEVES GET TWO CARS.

The following autos were stolen from the streets of Los Angeles yesterday: Hudson, 1917 touring, black, 422095, and Stutz, 1919 roadster, red, Oakland 64949. Anyone seeing either of these cars will please notify the auto theft bureau of the Auto Club of Southern California or police headquarters.

STANDING OF THE CLUBS

PACIFIC COAST LEAGUE.

	W.	L.	P.c.		W.	L.	P.c.
Salt Lake	57	40	.588	Portland	46	47	.489
Vernon	50	44	.573	Seattle	42	50	.472
Los Angeles	55	45	.561	Sacramento	41	57	.418
S. Francisco	51	47	.520	Oakland	42	59	.416

Yesterday's Results.

Los Angeles, 2; Oakland, 1.
Vernon, 6; San Francisco, 1.
Seattle, 4; Sacramento, 1 (first game.)
Seattle, 1; Sacramento, 2 (second game.)
Salt Lake, 9; Portland, 9 (14 innings.)

NATIONAL LEAGUE.

	W.	L.	P.c.		W.	L.	P.c.
Brooklyn	48	32	.600	Chicago	40	42	.488
Cincinnati	44	31	.587	New York	37	41	.474
Pittsburg	44	36	.550	Boston	31	38	.449
St. Louis	40	41	.494	Philadelphia	20	46	.303

Yesterday's Results.

Brooklyn, 3; Chicago, 2 (first game.)
Brooklyn, 4; Chicago, 1 (second game.)
Pittsburg, 4; Boston, 3.
Cincinnati, 3; Philadelphia, 2.
New York, 7; St. Louis, 1.

AMERICAN LEAGUE.

	W.	L.	P.c.		W.	L.	P.c.
Cleveland	51	29	.671	St. Louis	39	40	.494
New York	53	29	.646	Boston	37	39	.487
Chicago	49	29	.615	Detroit	34	52	.316
Washington	35	36	.514	Philadelphia	21	61	.256

Yesterday's Results.

Boston, 6; Detroit, 5 (first game.)
Boston, 4; Detroit, 0 (second game.)
St. Louis, 7; New York, 5.
Washington, 6; Chicago, 4.
Cleveland, 5; Philadelphia, 4.

AMERICAN ASSOCIATION.

Minneapolis, 3-10; Toledo, 1-5.
St. Paul, 13-13; Columbus, 7-3.
Kansas City, 12; Louisville, 1.
Milwaukee, 4; Indianapolis, 12.

SOUTHERN ASSOCIATION.

Memphis, 6-10; Nashville, 3-5 (7 innings, agreement.)
Atlanta, 4-5; Birmingham, 2-1.
Little Rock, 8; Chattanooga, 4.
New Orleans-Mobile not scheduled.

WESTERN LEAGUE.

St. Joseph 2; Sioux City, 7.
Wichita, 3; Tulsa, 5.
Joplin, 4; Oklahoma City, 3.
Des Moines, 0; Omaha, 7.

OAKS TRIMMED IN THE OPENER.

Angels Nick Del Howard's Lads in Close Game.

Visitors Victims of Poor Decision in Seventh.

Arlett and Zeider Clash in a Bloodless Duel.

BY ED O'MALLEY.

Los Angeles, 2; Oakland, 1, and a draw between Buzz Arlett and Rollie Zeider. Buzz chucked 'em over for the Commuters yesterday and we must say that he performed creditably. Only one things stood between his team-mates and a victory and that was Lefty Thomas aided and abetted by an arbiter named Mal Eason. Lefty dished up a nifty article of ball and is deserving of his full meed of praise, but we will always harbor a haunting suspicion that had Eason not seen a certain play at second base through opaque glasses, Thomas might not have caught the judge's eyes first.

We are not prone to dispute the powers that be on the diamond and passion seldom precipitates us into a tirade on their unprotected heads, but we fain must admit that Eason not only erred, but made a blunder when he called Arlett out at second in the seventh. Now get us right, dear fans, we are not setting ourselves up as an indisputable authority on diamond happenings, but we really believe that had a vote been taken of those present yesterday, at least ninety-five out of every hundred would have declared that the ump had erred. But let's to the play in the seventh.

LOUIE PEEVED.

Guisto hit to Zeider about fifteen feet from the first-base line. Rollie grabbed the pill and tossed it to Thomas, who touched the bag about the same time Louie smashed his dogs on the canvas. Eason declared

(Continued on Third Page.)

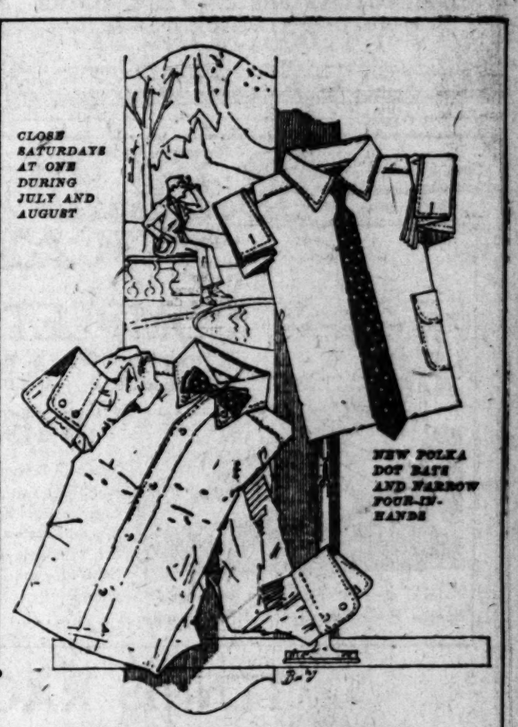

HOT WEATHER SHIRTS

(COLLAR ATTACHED)

$3.00 to $5.50

THE MAXIMUM OF SUMMER COMFORT, THESE HANDSOME WHITE OXFORDS, AND MERCERIZED POPLINS, ARE THE NEWEST ACCEPTED STYLES FOR BUSINESS, STREET OR OUTING WEAR.

EITHER HIGH OR LOW COLLARS—BUTTONED DOWN AND FLARE EFFECT. SINGLE, TWO-BUTTON OR TURN BACK CUFFS. VIEW THEM IN THE WINDOWS.

"Desmond's"
SPRING NEAR SIXTH

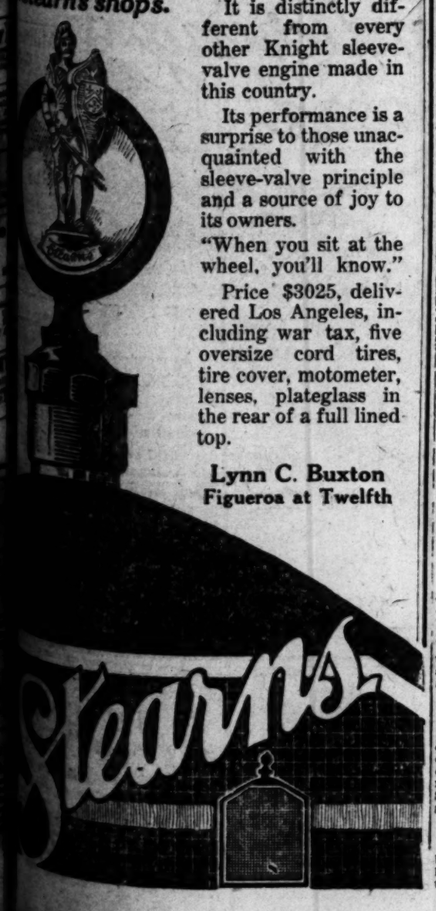

RACINE MULTI-MILE CORD TIRES

AN EXTRA TESTED EXTRA GOOD TIRE

The Racine Absorbing Shock strip—an extra strip of blended rubber graduated in resiliency—welding tread and carcass perfectly is an extra tested exclusive Racine development.

and

The extra tested Racine non-skid tread—extra tested for wet or muddy roads—is the highest development of the non-skid tread.

A tire with the highest factor of safety and the longest life.

Osler-Racine Rubber Co.
DISTRIBUTORS
312 W. Pico St.

MAJOR LEAGUE RESULTS.

BROWNS LIGHT ALL OVER JACK QUINN.

[BY A. P. NIGHT WIRE.]

NEW YORK, July 14.—St. Louis defeated New York today, 7 to 3, driving Quinn from the box in the seventh inning. On the first pitched ball in the second inning Ruth hit his twenty-eighth home run of the season and was passed on his next three trips to the plate. He needs one more home run to equal his record of last season. The score:

ST. LOUIS.	AB	R	H	O	A
Tobin,rf	4	0	1	2	0
Gedeon,2b	5	0	0	0	5
Sisler,1b	4	1	1	15	0
J'cobson,cf	4	2	2	0	0
W'liams,lf	3	1	0	4	0
Smith,3b	4	2	2	1	7
Gerber,ss	4	1	2	1	0
Severeid,c	3	0	1	4	1
Davis,p	4	0	0	0	4
Totals	35	7	9	27	17

NEW YORK.	AB	R	H	O	A
P'paugh,ss	4	0	0	0	5
Ward,3b	5	1	2	1	0
Pipp,1b	4	0	0	11	0
Ruth,lf	1	2	1	4	0
Meusel,rf	1	0	0	1	0
Vick,rf	2	0	0	3	0
Bodie,cf	3	0	1	3	0
Pratt,2b	3	0	1	1	3
Ruel,c	3	0	0	3	1
Quinn,p	2	0	0	0	1
Shore,p	1	0	0	0	0
Lewis,z	1	0	0	0	0
Totals	31	3	5	27	10

z—Batted for Shore in ninth.

SCORE BY INNINGS.

	1	2	3	4	5	6	7	8	9	
St. Louis	0	0	0	0	0	0	5	2	0	—7
New York	0	1	0	0	0	0	0	2	0	—3

SUMMARY.

Errors—Davis, Vick. Two-base hit—Severeid. Three-base hit—Ward. Home runs—Ruth, Ward. Stolen bases—Ruth, Tobin. Sacrifice hit—Tobin. Bases on balls—Off Davis, 6; off Quinn, 2. Innings pitched—By Quinn, 6; by Shore, 3. Struck out—By Davis, 4; by Quinn, 3. Losing pitcher—Quinn.

COVELESKIE WOBBLES SLIGHTLY AT START.

[BY A. P. NIGHT WIRE.]

PHILADELPHIA, July 14.—Philadelphia batted Coveleskie for three runs in the first inning today, but thereafter could do nothing with him and Cleveland came from behind and won, 5 to 3. The score:

CLEVELAND.	AB	R	H	O	A
Evans,lf	5	0	0	2	0
C'pman,ss	3	2	2	3	2
Speaker,cf	4	1	2	4	0
Wood,rf	5	0	2	0	0
G'rdner,3b	4	0	0	0	6
W'gans,2b	2	1	1	5	2
J'nston,1b	3	0	0	11	1
O'Neill,c	4	0	0	2	2
Cov'eskie,p	4	1	2	0	0
Totals	34	5	9	27	13

PHILADELPHIA.	AB	R	H	O	A
Witt,rf	4	1	1	0	0
Dykes,3b	3	0	1	1	2
Walker,lf	3	0	1	3	0
Welch,cf	4	1	2	4	0
Dugan,2b	4	1	1	2	3
Perkins,c	4	0	1	5	2
Griffin,1b	3	0	0	8	0
G'loway,ss	3	0	1	3	1
Moore,p	3	0	0	0	3
Totals	31	3	8	27	11

SCORE BY INNINGS.

	1	2	3	4	5	6	7	8	9	
Cleveland	0	0	1	0	1	0	1	1	1	—5
Philadelphia	3	0	0	0	0	0	0	0	0	—3

SUMMARY.

Error—Dugan. Two-base hits—Wood, Witt, Dugan, Perkins. Three-base hit—Chapman. Sacrifice hits—Johnston, Speaker, Dykes, Walker. Double play—Wambsganss to Johnston. Bases on balls—Off Moore, 1. Struck out—By Coveleskie, 2; by Moore, 3.

WASHINGTON SINKS CHICAGO PALE SOX.

[BY A. P. NIGHT WIRE.]

WASHINGTON, July 14.—Washington defeated Chicago today, 6 to 4. Rice hit for a home run in the fifth with two on base. The score:

CHICAGO.	AB	R	H	O	A
Leibold,lf	4	2	1	0	0
E.C'lins,2b	4	1	0	2	2
Weaver,3b	3	0	0	1	2
Jackson,rf	4	0	1	2	0
Felsch,cf	4	0	1	1	0
J.C'lins,1b	4	0	1	8	0
Risberg,ss	4	0	2	2	4
Schalk,c	4	0	1	6	0
Williams,p	3	0	0	2	1
M'M'lin,x	1	0	0	0	0
Totals	35	4	11	24	9

WASHINGTON.	AB	R	H	O	A
Judge,1b	4	1	1	9	0
Milan,lf	4	2	1	1	1
Rice,cf	4	1	1	2	0
Roth,rf	4	1	1	2	0
Harris,2b	4	1	3	0	4
Shanks,3b	4	1	1	2	3
Shannon,ss	4	0	1	2	4
Gharrity,c	1	0	0	1	2
Courtney,p	3	0	1	0	1
Shaw,p	0	0	0	0	0
P'nick,z,c	2	0	0	5	0
Totals	32	6	10	27	14

x—Batted for Williams in ninth.
z—Batted for Shaw in third.

SCORE BY INNINGS.

	1	2	3	4	5	6	7	8	9	
Chicago	2	0	2	0	0	0	0	0	0	—4
Washington	0	0	0	0	3	0	0	3	x	—6

SUMMARY.

Error—Milan. Three-base hits—Jackson, R— … Collins, Felsch, Roth, Harris, Shanks. Home run—Rice. Sacrifice hits—Weaver, Rice. Double play—E. Collins to Risberg to J. Collins. Bases on balls—Off Shaw, 1; off Williams, 2. Hits—Off Shaw, 6 in 2 innings; off Courtney, 5 in 6. Struck out—By Shaw, 1; by Courtney, 4; by Williams, 4. Winning pitcher—Courtney.

SCOTT STRENGTHENS CONSECUTIVE MARK.

[BY A. P. NIGHT WIRE.]

BOSTON, July 14.—Everett Scott ran his string of consecutive games up to 601 today and Boston celebrated by defeating Detroit in both ends of a double-header, 6 to 5 and 4 to 0. The first game was won by a rally in the ninth. Cobb again injured his left leg in that inning and was carried from the field. The scores:

DETROIT.	AB	R	H	O	A
Young,2b	2	1	0	1	2
O.Bush,ss	3	2	1	1	2
Cobb,cf	3	0	1	5	0
Jones,cf	0	1	0	0	0
Veach,lf	4	0	1	3	1
F'gstead,rf	3	1	0	6	0
Ellison,1b	4	0	1	4	0
Pinelli,3b	3	0	0	2	1
Ainsmith,c	2	0	0	1	1
Hale,xx	1	0	0	0	0
Manion,c	1	0	0	1	0
Stanage,c	0	0	0	0	0
Ayers,p	2	0	0	1	1
S'rten,xxx	1	0	0	0	0
Okrie,p	0	0	0	0	0
Ehmke,p	0	0	0	0	0
Totals	29	5	4	25	8

BOSTON.	AB	R	H	O	A
Bailey,rf	4	0	0	1	0
M'Nally,2b	3	0	0	3	3
Menosky,lf	2	0	0	1	0
Schang,c	4	1	1	9	2
M'Innis,1b	4	2	3	8	0
Foster,3b	2	1	1	1	2
Scott,ss	4	1	1	3	5
Hendryx,cf	3	0	1	1	0
J.Bush,p	2	1	1	0	1
Pennock,p	0	0	0	0	1
Karr,z	1	0	0	0	0
Totals	29	6	8	27	13

One out when winning run scored.
xx—Batted for Ainsmith in eighth.
xxx—Batted for Ayers in eighth.
z—Batted for Pennock in ninth.

SCORE BY INNINGS.

	1	2	3	4	5	6	7	8	9	
Detroit	1	0	0	0	0	0	0	0	4	—5
Boston	0	0	1	0	0	0	2	0	3	—6

SUMMARY.

Errors—McNally, Schang, Foster. Two-base hit—Schang. Stolen bases—Flagstead, Ellison, Veach, O. Bush. Sacrifice hits—Menosky, Foster, McNally, J. Bush. Double plays—Veach to Bush to Pinelli; Schang to McNally; McNally to Scott to McInnis. Bases on balls—Off Ayers, 1; off Ehmke, 1; off J. Bush, 4; off Pennock, 1. Innings pitched—By Ayers, 7; by Okrie, 1; by Ehmke, 1-3; by J. Bush, 8; by Pennock, 1. Struck out—By Ayers, 1; by Okrie, 1; by J. Bush, 6; by Pennock, 1. Winning pitcher—Pennock. Losing pitcher—Ehmke.

Second game:

DETROIT.	AB	R	H	O	A
Y'ung,2b,ss	4	0	0	5	2
Bush,ss	2	0	0	0	2
A'smith,1b	2	0	1	3	0
Hale,cf	4	0	0	3	0
Veach,lf	4	0	0	2	0
F'gstead,rf	3	0	1	1	0
K'on,1b,2b	2	0	0	5	1
Jones,ss	1	0	0	0	2
Pinelli,3b	3	0	1	1	2
Stanage,c	3	0	1	1	4
Oldham,p	2	0	0	0	4
Woodall,z	1	0	0	0	0
Okrie,p	0	0	0	0	1
Totals	31	0	4	24	18

BOSTON.	AB	R	H	O	A
Bailey,rf	4	0	0	2	0
Vitt,3b	3	0	0	0	3
Menosky,lf	3	0	1	2	0
Schang,cf	3	1	1	3	0
M'Innis,1b	3	1	1	11	1
M'Nally,2b	4	0	2	2	2
Scott,ss	4	1	3	2	3
Walters,p	4	1	1	3	0
Pennock,p	2	0	2	1	1
Totals	29	4	11	27	11

z—Batted for Oldham in eighth.

SCORE BY INNINGS.

	1	2	3	4	5	6	7	8	9	
Detroit	0	0	0	0	0	0	0	0	0	—0
Boston	0	1	0	0	2	0	0	1	x	—4

SUMMARY.

Errors—Vitt, Ellison, Stanage. Two-base hits—Stanage, McInnis, Scott, 2; Walters. Sacrifice hits—McInnis, Pennock. Double play—Vitt to McNally to McInnis. Left on bases—Detroit, 4; Boston, 7. Bases on balls—Off Oldham, 4. Innings pitched—By Oldham, 7; by Okrie, 1. Struck out—By Pennock, 3. Losing pitcher—Oldham.

MARSHALL IS NOW LEADING CHESS MAN.

[BY A. P. NIGHT WIRE.]

ATLANTIC CITY (N. J.) July 14. Frank J. Marshall of New York, United States champion, went into the lead today in the sixth round of the masters' chess tournament here. Marshall drew with Stasch Mlotkowski of Los Angeles, while Charles Jaffe of New York, with whom he was tied yesterday, lost to E. S. Jackson of Philadelphia.

Smoke? TRY a Tampa Tokens ONCE! —[Advertisement.

PIRATES WIN THREE FROM LOWLY BRAVES.

[BY A. P. NIGHT WIRE.]

PITTSBURG, July 14.—Pittsburg won its third straight game from Boston today 4 to 3. Victory came in the eighth inning. In the sixth Mann hit over the left-field fence for a home run, the first hit out of the park this season. The score:

BOSTON.	AB	R	H	O	A
Powell,cf	3	1	1	2	0
Ford,x	1	0	0	0	0
Eayrs,cf	1	0	1	2	0
Pick,2b	4	0	1	2	4
Mann,lf	2	1	1	4	0
Sullivan,rf	3	0	0	1	0
Holke,1b	3	0	0	8	1
Boeckel,3b	3	0	2	0	1
M'nville,ss	4	0	0	3	1
O'Neill,c	4	1	1	2	0
Oeschger,p	3	0	1	1	1
Gowdy,zz	1	0	0	0	0
Totals	34	3	9	24	10

PITTSBURG.	AB	R	H	O	A
Bigbee,lf	4	2	2	1	0
Carey,cf	3	1	2	3	0
S'worth,rf	4	0	1	2	0
Whitted,3b	4	0	2	2	2
C'shaw,2b	4	1	1	3	5
Grimm,1b	3	0	1	12	2
Caton,ss	3	0	1	0	3
Haeffner,c	3	0	0	1	3
Cooper,p	3	0	0	1	4
Totals	31	4	10	27	19

x—Batted for Powell in seventh.
zz—Batted for Oeschger in ninth.

SCORE BY INNINGS.

	1	2	3	4	5	6	7	8	9	
Boston	1	0	0	0	0	1	1	0	0	—3
Pittsburg	3	0	0	0	0	0	0	1	x	—4

SUMMARY.

Errors—Pick, Sullivan, Whitted, Cutshaw. Two-base hits—Oeschger, Carey, Whitted. Three-base hit—Bigbee. Home run—Mann. Stolen bases—Pick, Maranville. Sacrifice hits—Sullivan, Carey. Double plays—Holke, unassisted; Cooper to Cutshaw to Grimm; Caton to Cutshaw to Grimm. Bases on balls—Off Cooper, 5. Struck out—By Oeschger, 1.

LEAGUE LEADERS NAB TWO FROM THE CUBS.

[BY A. P. NIGHT WIRE.]

CHICAGO, July 14.—Brooklyn won both games of a double-header from Chicago today, 3 to 2 and 4 to 1. A home run by Olson gave the first victory to the visitors, while they won the second contest by bunching hits. The scores:

First game:

BROOKLYN.	AB	R	H	O	A
Olson,ss	4	1	1	3	2
J'nston,3b	5	0	1	1	1
Neis,rf	5	0	1	3	0
Wheat,lf	4	0	2	3	0
Myers,cf	3	0	0	2	0
K'tchy,1b	4	1	1	7	0
Kilduff,2b	3	0	1	1	2
Krueger,c	4	1	1	7	1
Mamaux,p	3	0	1	0	2
Grimes,p	0	0	0	0	0
Totals	35	3	9	27	8

CHICAGO.	AB	R	H	O	A
T'mbly,cf	4	0	1	1	0
Terry,ss	2	1	1	3	4
R'rtson,lf	3	1	0	2	0
Barber,1b	4	0	1	13	0
Paskert,cf	4	0	2	1	0
Deal,3b	3	0	1	1	1
Friberg,2b	4	0	0	1	3
Groh,c	2	0	0	3	1
Merkle,z	1	0	0	0	0
Daly,c	0	0	0	2	0
Tyler,p	2	0	0	0	6
Flack,zz	1	0	0	0	0
Totals	30	2	6	27	12

z—Batted for Groh in seventh.
zz—Batted for Tyler in ninth.

SCORE BY INNINGS.

	1	2	3	4	5	6	7	8	9	
Brooklyn	0	1	0	0	0	2	0	0	0	—3
Chicago	0	0	0	0	0	2	0	0	0	—2

SUMMARY.

Errors—Terry. Two-base hits—Johnston, Wheat, Mamaux. Three-base hit—Konetchy. Home run—Olson. Stolen base—Daly. Sacrifice hits—Terry, Neis, Deal. Bases on balls—Off Tyler, 5; off Mamaux, 3; off Grimes, 1. Innings pitched—By Mamaux, 8 1-3; by Grimes 2-3. Struck out—By Mamaux, 7; by Tyler, 4. Winning pitcher—Mamaux.

Second game:

BROOKLYN.	AB	R	H	O	A
Olson,ss	5	2	2	2	5
J'nston,3b	5	0	2	0	2
Griffith,rf	4	0	1	0	0
Wheat,lf	4	1	2	3	0
Myers,cf	4	0	1	2	0
K'tchy,1b	3	0	0	11	0
Kilduff,2b	4	0	2	3	2
Elliott,c	4	0	1	6	1
Pfeffer,p	3	0	0	0	3
Totals	36	4	11	27	13

CHICAGO.	AB	R	H	O	A
T'mbly,rf	4	0	0	4	0
Terry,ss	4	0	0	1	5
R'rtson,lf	3	0	1	3	0
Barber,1b	4	0	2	12	0
Paskert,cf	4	0	0	3	0
Deal,3b	4	1	1	0	3
Friberg,2b	3	0	0	1	5
Daly,c	3	0	1	3	1
Carter,p	2	0	0	0	1
Flack,z	1	0	0	0	0
Bailey,p	0	0	0	0	1
Totals	31	1	5	27	15

z—Batted for Carter in eighth.

SCORE BY INNINGS.

	1	2	3	4	5	6	7	8	9	
Brooklyn	1	0	1	0	0	2	0	0	0	—4
Chicago	0	1	0	0	0	0	0	0	0	—1

SUMMARY.

Errors—Olson, Barber. Two-base hits—Deal, Wheat, Myers. Three-base hit—Wheat. Stolen base—Barber. Sacrifice hit—Friberg. Double play—Terry to Friberg to Barber. Bases on balls—Off Pfeffer, 1; off Carter, 1; off Bailey, 1. Innings pitched—By Carter, 8; by Bailey, 1. Struck out—By Pfeffer, 2. Losing pitcher—Carter.

REDS TAKE BATTLE IN TENTH INNING.

[BY A. P. NIGHT WIRE.]

CINCINNATI, July 14.—Cincinnati won a hard fought ten-inning game from Philadelphia today, 3 to 2. The score:

PHILADELPHIA.	AB	R	H	O	A
P'uletta,1b	5	0	3	10	1
R'lings,2b	5	0	0	2	1
W'liams,cf	5	1	1	1	0
Stengel,rf	4	0	1	4	0
Meusel,lf	3	0	0	2	0
Fletcher,ss	3	0	1	2	2
W'stone,3b	1	0	0	0	1
Miller,3b	4	1	2	2	4
Witherow,c	3	0	1	3	1
Rixey,p	4	0	2	2	1
Totals	37	2	11	28	11

CINCINNATI.	AB	R	H	O	A
Rath,2b	5	2	1	3	2
Daubert,1b	5	0	2	3	0
Roush,cf	5	0	2	3	0
Duncan,lf	4	0	1	3	0
Neale,rf	4	0	0	5	1
Crane,3b	4	0	1	2	2
Sicking,ss	4	0	0	2	1
Allen,c	4	1	2	4	5
Luque,p	4	0	2	0	1
Totals	39	3	11	30	12

One out when winning run scored.

SCORE BY INNINGS.

Philadelphia	0	0	0	0	0	0	1	1	0	0	—2
Cincinnati	0	0	0	0	0	2	0	0	0	1	—3

SUMMARY.

Errors—Miller, Crane. Two-base hit—Allen. Three-base hit—Williams. Stolen base—Roush. Double play—Allen to Rath. Bases on balls—Off Luque, 2. Struck out—By Luque, 3; by Rixey, 3. Wild pitch—Rixey.

GIANTS' HITTING BRINGS VICTORY.

[BY A. P. NIGHT WIRE.]

ST. LOUIS (Mo.) July 14.—New York hit opportunely today and aided by ragged fielding on the part of the locals, defeated St. Louis, 7 to 1. The score:

NEW YORK.	AB	R	H	O	A
Burns,lf	5	1	3	3	0
Bancroft,ss	4	2	1	2	3
Young,rf	5	0	2	2	0
Frisch,3b	4	2	2	1	2
Kelly,1b	5	0	2	11	0
King,cf	5	0	1	2	0
Doyle,2b	4	0	0	3	3
Snyder,c	3	0	0	3	1
Nehf,p	4	2	1	0	2
Totals	39	7	12	27	11

ST. LOUIS.	AB	R	H	O	A
Janvrin,lf	4	0	1	1	0
F'rnier 1b	4	0	0	7	1
Stock,3b	4	0	0	1	1
H'rnsby,2b	4	0	1	0	2
Lavan,ss	3	0	0	1	3
Dilhoefer,c	3	0	0	10	0
M'Henry,cf	3	1	2	4	0
Schultz,rf	3	0	2	3	0
May,p	2	0	1	0	0
Goodwin,p	0	0	0	0	0
North,p	0	0	0	0	0
Clemons,z	1	0	0	0	0
Totals	31	1	7	27	7

z—Batted for Goodwin in eighth.

SCORE BY INNINGS.

	1	2	3	4	5	6	7	8	9	
New York	0	0	0	1	1	0	4	1	0	—7
St. Louis	0	0	0	0	0	0	0	1	0	—1

SUMMARY.

Errors—Fournier, Stock, Hornsby, Lavan, Dilhoefer. Two-base hit—Bancroft. Three-base hits—Burns, McHenry. Stolen base—Frisch. Sacrifice hit—Snyder. Double plays—Doyle to Bancroft to Kelly; Bancroft to Kelly; Hornsby to Fournier to Lavan to Fournier. Bases on balls—Off May, 2. Innings pitched—By May, 6 1-3; by North, 1; by Goodwin, 1 2-3. Struck out—By Nehf, 3; by May, 7; by North, 3. Losing pitcher—May.

LOVE GETS A HOMER, BUT THE SEALS LOSE.

[BY A. P. NIGHT WIRE.]

SAN FRANCISCO, July 14.—Vernon trounced San Francisco, 6 to 1. The Seals made their lone run in the third inning when Love put the ball over the right-field fence. The score:

VERNON.	AB	R	H	O	A
J.M'hell,ss	4	0	2	6	3
High,lf	4	1	1	1	0
C'ourne,cf	5	0	2	3	0
Fisher,2b	4	0	1	2	2
Borton,1b	3	0	0	8	0
Smith,3b	3	2	2	1	2
Ed'gton,rf	4	1	4	3	0
DeV'mer,c	3	1	0	2	0
Piercy,p	3	1	1	1	1
Totals	33	6	13	27	7

SAN FRANCISCO.	AB	R	H	O	A
Schick,cf	3	0	0	0	0
F'gerald,rf	4	0	1	0	1
C'veney,2b	4	0	1	3	4
Connolly,lf	4	0	1	3	0
Agnew,c	3	0	0	6	2
Walsh,3b	4	0	1	2	5
Rowher,ss	4	0	1	1	4
O'C'nell,1b	4	0	1	13	1
Jordan,p	0	0	0	0	0
Love,p	1	1	1	0	0
McQuade,p	2	0	0	0	2
Kamm,z	1	0	1	0	0
Totals	34	1	8	27	19

z—Batted for McQuade in ninth.

SCORE BY INNINGS.

	1	2	3	4	5	6	7	8	9	
Vernon	0	4	1	1	0	0	0	0	0	—6
San Francisco	0	0	1	0	0	0	0	0	0	—1

SUMMARY.

Errors—O'Connell, 2. Home run—Love. Three-base hit—J. Mitchell. Two-base hits—Smith, Chadbourne, Walsh, O'Connell. Sacrifice hits—Smith, J. Mitchell. Bases on balls—Off Piercy, 3; off Jordan, 3. Struck out—By Piercy, 1; by Love, 3; by McQuade, 1. Double plays—Rowher to Caveney to O'Connell; Caveney to O'Connell; Smith to Fisher to Borton. Runs responsible for—Jordan, 2; Love, 1; Piercy, 1. Innings pitched—By Jordan, 1 1-3; by Love, 1 2-3. Charge defeat to Jordan.

The SUNSET INN
"Pride of the Palisades"
SANTA MONICA
LUNCHEON or DINNER
The environment seems to inspire satisfaction and enjoyment
DANCING and DIVERSIONS
Add to the Delight of Every Moment Spent Here
Phones: Santa Monica 21330—21431.
Eddie Brandstatter Mike Lyman

B. H. DYAS CO.
7TH AT OLIVE

Store Closed All Day Saturday During July and August.

Deer Season Opens in Districts 2 and 3 August 1st.

COMPLETE CAMP TENT AND BED

$45.00

You will find this strong, durable TENT and BED just the thing for that Week-End Outing. Entire outfit weighs only 45 lbs. and fits on the running board of any car. Because of its NON-SAG feature it rivals the most costly bed. Accommodates 2 people. Size 48 in. wide by 78 in. long.
Special Price Thursday and Friday only.......................$45.00

Regulation 5-lb. Olive Drab Army Blankets—Full size... $6.35
Pure Wool Gray Camp Blankets Reduced to $7.15
200 Arrow Camp Axes—Finest tempered steel. Special at $1.95
75 Automobile Luggage Carriers. Full size. Special price $4.15
40 Running Board Tilting Canteens, 2-gal. size. Reduced to $4.15
These Prices for Thursday and Friday only.

TENNIS RACKETS at $1.95

These Factory Sample Tennis Rackets are all made of the best seasoned wood—four-piece handles and are exceptionally well balanced and strong. Special price of $1.95 for the rest of this week.

Non-Breakable Vacuum Bottles

—The Stanley Ferrostat Vacuum Bottle is guaranteed to be non-breakable. There are no glass fillers to be replaced. Made of the highest quality rolled steel; no seams or crevices into which the liquid can penetrate. Will keep any liquid hot or cold:
1-Quart size $11.00
2-Quart size $16.50

Picnic Luncheon Sets

—Complete dining set for four people—includes 2 quart Thermos bottles, large nickel-plated sandwich box, knives, forks and spoons, salt and pepper shakers, plates and napkins. Complete with beautiful leather, nickel-plated case with handle.......... $32.50
Other styles for six and seven people.

White Flannel Pants for Men

White Flannel Pants
$13.50, $18.00, $21.00, $27.50
White Flannel Pants with stripes
$16.50 and $21.00

Bathing Suits for Men

All wool worsted yarn, all colors and stripes, also heather mixtures
$4.00, $5.00, $6.00 and $8.00
Dyas Two-Piece "Life Guard" Bathing Suits; white jersey shirt with blue flannel pants and belt $8.75
Fiber Silk Bathing Suits........$12.00
Pure Silk Thread Suits $25.00

Diamond Squeegee Tread TIRES

Our Diamond Dealer writes:

"When we sell a man a Diamond Tire, we eventually sell him the rest of the set."

• • •

No car owner "repeats" on a tire unless it has given better service than the other tires used.

Buy Diamonds—and prove this for yourself.

E. RICHARD JUST, Inc.
1317 S. Hope St.
Los Angeles

THE ASBESTOS BREAKER STRIP PREVENTS TREAD SEPA

Perfection ASBESTOS PROTECTED TIRES

the Enduring P cord

Manufactured by
Perfection Tire & Rubber Co.
Fort Madison, Iowa

PERFECTION CORD ... qualification the ... tires—full Over-... struction of the Best ... obtainable.
Adjusted on 8000 mile basis ... to spare for introductory ...
Sold at Standard Prices, but ... comparable Quality and Service.

Distributors
Guasti, House & G...
737 Terminal St., Los Angeles, ...

ALL PERFECTION TIRES ARE ASBESTOS PROTE...

SAN DIEGO PLANS TO STAGE YACHT RACES.

The San Diego Yacht Club will stage a series of yacht races, beginning August 14. The first one will be the Sir Thomas Lipton cup race, to be held off Coronado. The Hotel Coronado cup race will be held the following day, and on Monday, August 16, will come the arbitrary handicap event.

Several of the yachts from the Los Angeles Yacht Club, formerly the South Coast, will participate in the San Diego brushes.

?
Parsons

DAY MORNING

Children's ... INCOR... 214-216 ... Establi...

Style, quality ... dominant factors ... for women.
The admiratio... embodiment of th... remarkable shoe ... pressible pleasure... wear affords.
We unhesitati... Ease-All shoe to ... troubles.

Shoes That Fit!
Shoes That Wear!

Children's Sh...
214-216 Sou...

Select your FURNITURE a... BIG COMPLETE LIST in T... EXCLUSIVE advertisements ... the other four Los Angeles ...

Army & ...
530-53...
The Store wit...

The Fina...
—Clothing prices for Fall ... few days ago, a large qua... regular wholesale prices—... ables us to offer—

The Best ...
—You can buy suits for $... ed. We offer you fine all... GIAN, ALCO and CAME... Qualities that have been s... fect today—Thursday—an...

$55 to $65 Suits ...
To Close Out . . ...
—At $39 we can sell you a suit t... the most careful dresser. Fine ... and cassimeres, best possible t... up under the Collegian, Alco an... brands.
—Extra special at $39.

...ond
TIRES

...UST, Inc.
...e St.
...les

...EVENTS TREAD SEPARA...

...ction
TIRES

...ing

PERFECTION CORD—Wh... qualification the Super-Tire of... tires—full Over-Size—Hand C... struction of the Best Cord ... obtainable.

...ted on 8000 mile basis—With ... ...re for introductory reasons.

...t Standard Prices, but ... ...rable Quality and Service.

Distributors
...uasti, House & Giulli
...7 Terminal St., Los Angeles, Cal.

ASBESTOS PROTECT...

Children's Shoe Store
INCORPORATED
214-216 So. Bdw'y.
Established 1888

Ease-All
The shoe with a built in ARCH

Style, quality and comfort are the dominant factors in the Ease-All shoe for women.

The admiration resulting from the embodiment of these features in this remarkable shoe constitutes an unexcelled pleasure that no other footwear affords.

We unhesitatingly recommend the Ease-All shoe to anyone having foot troubles.

Shoes That Fit!
Shoes That Wear!

Children's Shoe Store, Inc.
214-216 South Broadway

Select your FURNITURE and HOUSEHOLD GOODS from the COMPLETE LIST in The Times,—it contains hundreds of EXCLUSIVE advertisements in addition to all those printed in other four Los Angeles newspapers.

ALL IS READY FOR CUP RACE.

(Continued from First Page.)

leeward course of fifteen miles each, and the second and fourth over a triangle of ten miles to a leg.

PAY FOR DELAY.

Preparatory signal is set at 11:45 daylight-saving time, warning signal 11:55, starting signal noon. A period of two minutes follows the starting signal, during which the yachts may start and have their actual time taken, but if they are later than that extra two minutes they will be penalized for the delay, their time being taken at two minutes after the even hour.

The winning yacht must cross the finish line within six hours in order to make it a race. The fastest race since the thirty-mile course was inaugurated was made by Vigilant, on October 13, 1893, 3h. 24m. 29s. (actual time.) The slowest time of a winner was in 1895, by Defender, 4h 55m. Taking these records as criterions, a race may be finished this year as early as 3:25, or as late as 5 o'clock, or it may drag until 6 o'clock and then be called off.

NEW YORK, July 14.—Time allowance, a vital factor to any yachtsman, assumed added importance tonight on the eve of the first America's cup race of 1920 when it was learned that in the event of a close finish tomorrow the winner might not be known before Friday.

Announcement by the race committee that Shamrock IV, Sir Thomas Lipton's mystery sloop, must give Resolute, American defender, a handicap of seven minutes and one second because of the challenger's greater spread of canvas was coupled with another announcement that the committee had granted a request by the Irish yachtsman's forces for remeasurement of certain of the Shamrock's sails.

KALLIO'S VERTEBRAE SEEM OUT OF GEAR.

[EXCLUSIVE DISPATCH.]

PORTLAND (Or.) July 14.—Perhaps the bone specialists have found out what is the matter with Rudy Kallio's sore arm. One of them said he has. If so, and he can fix up the Portland pitcher he will have done the Portland club a world of good.

Kallio, who reported late at the training camp at Ontario this spring, has been bothered with a sore arm when he tries to curve a ball. Being what is known as a curve ball specialist, he hasn't been very effective so far this season.

A few days ago an X-ray picture was taken which showed two vertebrae of his spinal column out of place. The specialist explained that this might easily be caused by putting too violent a strain on the muscles of his arm before they were hardened for the season. Kallio expects to have the specialist put the vertebrae back in place in hope it will relieve his arm.

TO TRAIN AT FORT SLOCUM.

[BY A. P. NIGHT WIRE.]

NEW YORK, July 14.—Fort Slocum, near here, has been selected as the final training quarters of the American Olympic team previous to the sailing of the athletes for Antwerp during the latter part of July.

OAKS TRIMMED IN THE OPENER.

(Continued from First Page.)

him out and instantly a heated wrangle ensued between the arbiter and a number of the visitors. After Brother Sylvest Guisto had simmered down and his biga da chess resumed its normal heaving, the game proceeded. Dorman bunted to Niehoff, catching Bert flat footed, and beat the throw to first. Arlett wheedled Thomas into a walk after which Lane elevated to Crawford. Brubaker then tiltied a tough one toward second, which looked as if it were safely on its way to center. McAuley crossed over, reached far out with his left hand and snared the pill. Then, when half off his balance, he switched the ball quickly from left to right and threw under hand to Crandall. The ball appeared to reach Karl's mitts about a fraction of a second after Arlett had touched the bag.

Eason instantly waived Arlett out. Quicker than a flash the entire Oakland team rushed from the dugout toward the hapless arbiter and with hands far outstretched toward the blue vault of heaven expostulated "For the love of suffering mackerel have you got dimmers on?" It looked for a moment as if they were going to herd the ump, but after a few minutes of frantic eruptions they finally subsided, not before, however, voting Eason the best ever. During all this commotion, Manager Dell Howard sat in one of the boxes in dismal gentility with a brow as unfluttered and sedate as summer's noontide air.

THE REAL KICK.

The real kick to a somewhat lifeless game, however, came in the ninth inning. Guisto fouled to Niehoff, but Dorman sent a thrill of hope to Oakland rooters by shooting a darby single to left. Then Buzz Arlett in attempting to pole the ball into the right-field bleachers caught it on the tip of his bat for a high pop near first base. As Buzz slouched toward first he saw Zeider right in front of him with hands uplifted, waiting for the old bermuda to come down.

Arlett could not resist the temptation to feed fat an ancient grudge he held against Rollie when the two were team-mates, so just as Zeider, with eyes almost popping out with delight, was about to glomb the sphere, he was jolted almost off the face of the earth by the impact of Buzz's body and the ball trickled to earth innocent of human hands.

BUZZ WAS "WILLIN'."

Zeider quickly appealed to Eason, who declared Arlett out for interference. Then the Angel first sacker turned to Buzz with a nod toward the rear of the grand stand. "Well, come on," snarled Buzz, "I'm your man" and suiting the action to the word, walked confidently toward the bleacher gate. The deft caused Rollie to pull a sober brow. He cocked his eye in a meditative way and called to remembrance that Arlett was there with his dukes, having somewhat of a reputation among amateur boxers as a tough slugger. From that moment, Rollie didn't even lean toward the grand stand and he gave Buzz the out direct. When the game was over Zeider confided to a friend that if he had Statz's dogs he might have gone Buzz one just for luck.

The Angels made their first run in the opening canto on an infield hit by Killefer, McAuley's out to Guisto, Statz's out, Lane to Guisto and Zeider's infield single. They made their other run in the fifth as follows: Killefer flied to Miller, McAuley walked, Statz went out, Brubaker to Guisto, and Zeider singled to left, scoring McAuley.

The visitors scored their only tally in the sixth. Lane shot a hot bounder to Neihoff, who made a star stop and mailed Billy at first. Willie walked and went to second on Cooper's out, Crandall to Zeider. Hack Miller then biffed the old onion to left for a single, scoring Willie and going to second on the throw in, but Knight stopped the rally by striking out. The score:

OAKLAND.	AB	R	H	O	A
Lane,3b	4	0	1	2	4
Bisher,ss	3	0	0	3	4
Willie,rf	3	1	0	2	0
Cooper,cf	3	0	2	0	0
Miller,lf	3	0	0	1	0
Knight,2b	4	0	0	0	4
Guisto,1b	4	0	0	11	0
Dorman,c	4	0	1	7	0
B.Arlett,p	3	0	1	0	4
Totals	31	1	5	26	16

LOS ANGELES.	AB	R	H	O	A
Killefer,cf	4	1	1	2	0
McAuley,ss	4	0	1	1	2
Statz,lf	3	0	1	2	0
Zeider,1b	3	0	2	11	1
Crandall,rf	3	0	0	1	0
Brubaker,2b	3	0	0	3	4
Niehoff,3b	3	0	0	1	4
Thomas,p	3	0	0	0	4
Totals	29	2	5	21	15

SCORE BY INNINGS.

Oakland	0	0	0	0	0	1	0	0	0 — 1
Base hits	0	0	0	0	0	1	0	0	4 — 5
Los Angeles	0	0	0	0	0	0	0	0	2 — 2
Base hits	0	0	0	0	0	0	0	0	5 — 5

SUMMARY.

Errors—Lane. Earned runs—Cooper. Zeider. Struck out—By Thomas, 2; by B. Arlett, 1. Bases on balls—Off Thomas, 2; off B. Arlett, 3. Runs responsible for—B. Arlett, 2; Thomas, 1. Double plays—Niehoff to K. Crandall to Zeider; Brubaker to Guisto to Knight. Time of game—1h. 55m. Umpires—Parks and Eason.

BEES AND BEAVERS PLAY A TIE GAME.

[BY A. P. NIGHT WIRE.]

SALT LAKE CITY (Utah) July 14.—Portland and Salt Lake played thirteen innings to a 3-to-3 tie today, the game being called on account of darkness. The Beavers tied a four-run lead held by Salt Lake, then a three-run lead and a one-run twice tied leads. Siglin, Jenkins and Maggert knocked home runs. The score:

PORTLAND.	AB	R	H	O	A
Whitted,2b	4	0	1	3	4
Walsh,3b	4	0	0	1	3
Maisel,rf	4	0	0	1	0
Schaller,lf	4	1	1	1	0
Hale,1b	4	0	1	14	0
Fabrik,c	4	0	0	4	1
Praeger,ss	4	0	0	1	3
Kingston,ss	0	0	0	0	0
Baker,p	4	0	0	0	4
Kallio,p	0	0	0	0	0
Peters,p	0	0	0	0	0
Ellard,3,p	0	0	0	0	0
Rose,2b	0	0	0	0	0
Totals	42	1	3	25	15

SALT LAKE.	AB	R	H	O	A
Maggert,cf	5	1	2	3	0
Jenkins,ss	5	1	1	2	3
Krug,3b	5	0	0	1	3
Bassler,rf	5	0	0	2	0
Siglin,lb	5	1	2	11	1
Hurley,lf	5	0	1	2	0
Ryler,c	5	0	0	5	1
Caldwell,2b	5	0	0	2	3
Kallio,p	0	0	0	0	0
Thomas,p	4	0	0	0	4
Totals	44	3	6	28	15

SCORE BY INNINGS.

Portland	0	0	0	0	0	0	0	0	1	0	0 — 1
Salt Lake	0	0	0	0	0	0	0	0	1	0	2 — 3

(Called end thirteenth, darkness.)

SUMMARY.

Errors—Whitted, Siglin, Jenkins, 2; Hurley, Caldwell. Home runs—Maggert, Jenkins. Siglin. Two-base hits—Kingston, 2; Hale, Whitted, Praeger, Maggert. Sacrifice hit—Bassler. Stolen bases—Siglin, 2; Hale, Bassler, Hurley. Maisel. 2. Struck out—By Cullop, 1; by Thurston, 2; by Glazier, 1; by Kallio, 4; by Sutherland, 2. Innings pitched—By Glazier, 11-3; by Kallio, 3-3; by Peters, 1; by Cullop, 4. Hits—Off Kallio, 2; off Cullop, 2; off Thurston, 1; off Kallio, 4; off Peters, 2; off Sutherland, 1. Runs responsible for—Cullop, 1; Thurston, 2; Glazier, 1; Kallio, 4; Peters, 1. Hit by pitcher—Hurley by Glazier.

GOLD VS. GARBUTT.

Max Gold has challenged F. E. Garbutt for his position on the L.A.A.C. handball chart. The game will be played at noon today.

Army & Navy Dept. Store
530-536 So. Main St., Los Angeles
The Store with the Reputation for Good Values

The Final Cut in Clothing!

Clothing prices for Fall are as high as they were for Spring but we bought, a few days ago, a large quantity of fine suits at from one-fourth to one-third off former wholesale prices—a discount larger than our regular profit. This enables us to offer—

The Best $25 Suit in the City!

You can buy suits for $25 but they will be unknown brands and poorly tailored. We offer you fine all-wool Suits in such well-known brands as COLLEGIAN, ALCO and CAMBRIDGE—suits that you know are good—for $25. Suits that have been sold as high as $40 and $42.50. This price goes in effect today—Thursday—and holds good till withdrawn.

Men's Suits $25
All Wool, Standard Brands, at . . . .

—You men who think a good suit can't be bought for $25—we want you to come and see. We will show you all wool fabrics, made up under Collegian, Alco and Cambridge brands, and perfectly tailored to the last detail. All the popular colorings. Suits for men of all builds—the regular, stout, slim, stub, etc. —Your choice from a big lot for $25.

$45 and $50 Suits
$32

—All pure wool and finely tailored. Made up in the above three brands. Beautiful patterns and absolutely high-class suits. All sizes, several models and many patterns. Extra special at $32.

$35 to $65 Suits To Close Out . . $39

For $39 we can sell you a suit that will please the most careful dresser. Fine wool worsteds and cheviots, best possible tailoring, made under the Collegian, Alco and Cambridge brands. Extra special at $39.

Other Good Suits at $19.50, $29 and $45

—This big purchase of clothing at heavy discounts enables us to suit every man in both quality and price. There is no reasonable grounds to pick at clothing prices when we offer such suits as these at these prices. Come in and see for yourself.

MAIN FLOOR

Getting Ready to Move Into Our New Home at Sixth and Broadway

3,000 Men's Suits

In the Very Latest Spring and Summer Styles—All Wool—Every One Absolutely Guaranteed by Us

Values up to $80

$47.50

We're closing out this entire stock of 3,000 Suits at *less than cost*—because we've decided to sell Hart Schaffner & Marx clothes *exclusively* when we get into our new home at Sixth and Broadway. This will mean a big loss to us. It can mean a mighty big clothes-saving to you.

—also Hart Schaffner & Marx Suits at

$47.50 $54.50 $59.50 $69.50 $77.50

Open Every Day Until 6 P.M.—Including Saturdays

J. B. Silverwood
—"the store with a Conscience."
320 South Broadway
While We're Building Our New Home at Sixth and Broadway.

Theaters Amusements—Entertainments

GRAUMAN'S RIALTO— Broadway Near 8th

GRAUMAN'S MILLION DOLLAR THEATER—
THE WORLD'S LEADING PHOTOPLAY THEATER
GRAUMANS MILLION DOLLAR THEATRE BROADWAY AT THIRD
SYMPHONY ORCHESTRA ARTHUR KAY CONDUCTOR JESSE CRAWFORD AT THE ORGAN
IT'S WONDERFUL!
JESSE L. LASKY PRESENTS
WALLACE REID in "WHAT'S YOUR HURRY?"
A PARAMOUNT PRODUCTION—ALSO
"THE BABIES' KABARET"
AND TEN POWERFUL FEATURES
MILTON CHARLES MORNING ORGAN RECITALS—11:15 TO 11:30 AM

CALIFORNIA THEATER— Main at Eighth

The Sensational Drury Lane Melodrama with More Thrills than "The Whip."
Kathryn Adams and Jack Holt in
"BEST OF LUCK"
California THEATRE MAIN at 8th
W. G. STEWART PRESENTS
32 VOICES CALIFORNIA ENSEMBLE IN A MEDLEY OF SCOTTISH AIRS.
LARRY SEMON IN "SOLID CONCRETE."
ARTHUR SHAW, ORGANIST—CALIFORNIA MAGAZINE
CONTINUOUS PERFORMANCE 11 A.M. TO 11 P.M.
ENSEMBLE AND ORCHESTRA AT 2, 4, 7:15 AND 9:15.
California Concert Orchestra—Williams conducting

MILLER'S— Main Near 9th
2ND BIG WEEK NOW PLAYING
MABEL NORMAND in "THE SLIM PRINCESS"
IT'S A GOLDWYN
AMERICA'S FOREMOST COMEDIENNE IN GEO. ADE'S BEST COMEDY

KINEMA THEATER— Grand at 7th

SYMPHONY— Broadway Bet. 6th & 7th

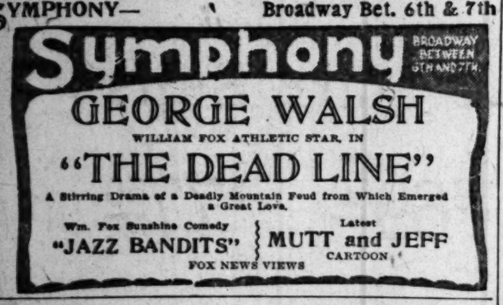

PALACE— —7th St. at Broadway

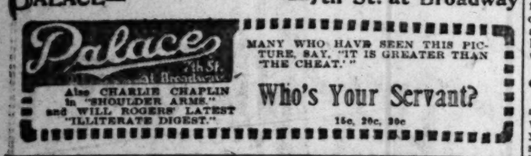

VICTORY THEATER— BROADWAY, OPP. HAMBURGER'S. 11 TO 11 DAILY.

FLASHES.

FILM STARS' TRIUMPH.

OAKLAND GIVES HOLIDAY TO ENTERTAIN THEM.

By Grace Kingsley.

Circus day hasn't anything at all on the picture stars now! Take it from Sol Lesser. At the same time record a home run for said picture stars. Oakland has decided to close up business for one whole day, give a holiday to the town and let the folks have a treat! The visit of a bunch of film sparklers is the reason.

Probably the Mayor decided he might just as well close up business and let the simple village folk leave their jobs legally instead of illegally, because when a bunch of popular stars arrives on the village green there are bound to be merry times afoot that will put a crimp in business.

And so far as the presence of First National stars is concerned, Los Angeles will be a howling wilderness for two whole days while the Oakland festivities are going on. The First National studios here will be as empty as an Old Green River bottle after the Democratic convention.

You see, it's this way. Sol Lesser of First National conceived the idea that First National was a mean, stingy old thing to keep all its stars at home and never give Oakland or anybody a treat. So he got Mayor Davies of Oakland to declare the 26th inst. a half-holiday and it is to be known as First National day.

Like a nice, hospitable Mayor, Mr. Davies is going to provide a lot of entertainment for the visitors. The program will be in the hands of E. L. Perry, the Oakland manager of the T. & D. Theater, who is now in this city making arrangements.

Pictures are considered so educational up in Oakland, it seems, that Mr. Perry has arranged for the school children to march in a parade, with a sprinkling of picture stars also appearing to give the show a festive air. A baseball game is included in the festival plans, and it's a cinch nobody at the game will care who wins just so they can have a peek at the bright ones in attendance.

A reception is to be tendered the picture favorites and a battalion of troops from the Presidio have been loaned for the occasion, as has the famous Mare Island Navy Band. In the evening a dinner will be tendered the screen celebrities by the Oakland Chamber of Commerce. The stars will then come back to work for a rest.

Among the well-known cinema stars who will go to Oakland are Agnes Ayres, Wesley Barry, George Beban, Mildred Harris Chaplin, Caster De Haven, Phyllis Haver, Annette Kellerman, Katherine MacDonald, Charles Murray, Marshall Neilan, Charles Ray, Anita Stewart, Fay Tincher, Ben Turpin and Bobby Vernon.

Ouija Without Muffler Says:

George Stewart has been singing the song, "There's a Vacant Chair," ever since the birthday dinner party he gave for Mildred Chaplin. And, by the way, who blew out the candles on the cake?

Tom Moore, gallant knight of a hundred pictures, has been knighting again at night over at Catalina Island.

Why did Jack Pickford slide all the way down from Mt. Lowe the other night?

Florence Deshon says her terrible reputation isn't true—she isn't going to write a play at all!

Faith Healing Play.

A picture play based on faith healing is shortly to be produced here with Theodora Wallace, well known in musical comedy and vaudeville, in the leading role. The story purports to be the experiences of Miss Wallace. A well-known director is to commence filming within a short time.

Mabel Now Song Writer.

Even if you're a deacon you're not going to be able to make your feet behave! That is, if you happen to hear the latest Tin Pan Alley sensation. The song is entitled "A Musical Jekyll and Hyde," and serves to put Mabel Normand, picture star, in the song-writer class. In fact the ditty is the brain child of "Ma" Mabel Normand and "Pa" Victor Schertzinger, Miss Normand's clever director having written the music.

The composition is being published by a well-known eastern firm, but we'll beat 'em to it by publishing the chorus, which is all about a girl who loved to dance. It envisions the little shimmie kid the cafe hounds all know so well.

"She didn't care to stop for air,
When a saxaphone would moan.
And 'pon my soul she'd lose control
When she'd hear a slide trombone,
When the jazz clarinet starts squealing,
She'll roll her eyes and look appealing.
Then she'll shiver, boy she'll quiver,
She loved each shimmie they'd give her.
A big bass drum would make her numb
From her head down to her toes,
And a violin would make her give in,
To any step her partner knows.
But when she'd play the organ up in the choir,
You could see the angels sitting there by her,
And they'd swell with pride as they sang beside
This musical, Jekyll and Hyde."

Kenneth Harlan to Wed.

The small boy Cupid is liable to bust his speedometer these days, when his rambles take him among the picture people. The latest announcement is to the effect that Kenneth Harlan, well-known picture star, is about to wed Flo Hart, of New York, a Follies girl.

Mr. Harlan is now in New York, working in pictures. The announcement will surprise a good many people, who had supposed Mr. Harlan entirely devoted to Lottie Pickford. But it appears that a rift came into the friendship of these two a few months ago, with Mr. Harlan subsequently consoling himself with Miss Hart.

Giving the Kids a Treat.

If Will Rogers's children, Jimmie and Billie, don't hurry up and get well now, I miss my guess. The youngsters have been ill with tonsilitis and are still confined to the house. But yesterday Tex Parker, one of the Goldwyn cowboys, who went down to Flagstaff, Ariz., to clean up prizes at the rodeo, brought home a baby mule and presented it to Will Rogers for the Rogers children's corral at the Goldwyn studio. While the youngsters can't get down to the studio to see the animal, they can look at its picture, and Mr. Rogers said yesterday he expected the effect to be twice as good as a dose of medicine.

Still Calls Her Peggy.

This story really ought to end with a wedding ring, but so far it hasn't, still, who knows what may happen? It all occurred when Maude Fulton went to dinner with Arthur Hull that first time. You see Mr. Hull, who is a New York actor, had never met Miss Fulton, and was presented for the first time at a dinner party, where he was supposed to escort her to the dining table. But he didn't catch her name. Everybody about the table was calling her "Peggy," just as everybody always does, and Mr. Hull apologized, "I'm sorry, really I didn't get your name," Miss Fulton laughed, "Oh, well, just call me Peggy!" And Peggy it was during several subsequent dinners and theaters.

On the first morning of rehearsal of "The Humming Bird" at the Lit-

Lillian Rich.

tle Theater, Mr. Hull was surprised to see "Peggy" walk in. He rushed up to her, exclaiming, "Hello, Peggy!" And then somebody formally introduced him to her as the author of "The Humming Bird." But despite his awe I don't believe he's ever stopped calling her Peggy. And there are those who say he never will! They even saw he may change those "g's" to "t's."

Reggy Barker Busy.

The work of Reginald Barker on his picturization of "Black Pawl," for Goldwyn, has been slightly hindered because he has had to spend more time at the bedside of his wife, formerly the film actress, Clara Williams, who has been very ill during the past two weeks. Mrs. Barker is recovering, however, and Mr. Barker is now hastening to complete the picture.

The next feature Mr. Barker will make for Goldwyn will be a picturization of "The Concert," a comedy formerly produced by Belasco on the New York stage.

Hartford Engaged.

David M. Hartford, well known in theatrical and motion picture circles, is to direct Katherine MacDonald in her next picture, "The Second Latchkey." The story is by the Williamsons.

RADIOS.

EUROPE TO FORE AGAIN.

LOUISE GLAUM MAY GO ABROAD FOR LOCATION.

By Edwin Schallert.

Well, it's almost two weeks since someone has sprung a plan for a European trip. Instead, several stars and directors have reversed the procedure by postponing or canceling entirely their projected journeys. The spring crop of hopes and ambitions for foreign tours was a bumper one, but the harvest has not been as heavy by any means. Consequently it seems to be in order to start planting a new set of prospects for an early fall reaping.

The first announcement of such a plan comes from the precinct in filmland occupied by J. Parker Read, Jr., and concerns his star, Louise Glaum. The matter is not yet actually determined, of course, but Mr. Read is seriously considering sending Miss Glaum to the Riviera to get some real honest-to-goodness Monte Carlo backgrounds in "The Leopard Woman."

Primarily the trip will not be to make pictures, but simply to afford Miss Glaum a chance to enjoy a vacation abroad. "The Leopard Woman" will be finished before she leaves, and there is no intention to take a large company across. If she goes, Miss Glaum will be accompanied only by Wesley Ruggles, the director and his assistants, Doran Cox and Frank Geraghty, and House Peters, the leading man.

Mr. Read is now taking steps to find out what facilities exist in Monte Carlo and also in Cairo, for picture taking, and what conditions obtain there at present. "I have not yet decided on the advisability of the step," he said yesterday, "but if conditions are satisfactory I certainly want Miss Glaum to make the climatic sequence of Stewart Edward White's story in its original locale."

Post's Largest Gross Here.

Now say Los Angeles isn't a theatrical town.

The greatest week's business done by Guy Bates Post in "The Masquerader" while he was on tour was in this city. The total gross receipts for his week here were $20,472, according to figures issued in New York. The weeks in St. Louis and Kansas City both topped $20,000, but didn't equal the total in Los Angeles.

Mr. Post completed his present season of forty-one weeks in St. Paul, and has returned to New York. He has appeared in "The Masquerader" for four seasons, with a grand total of 139 weeks or 1229 performances in the United States and Canada. During the summer of 1918 Post also played "The Masquerader" 107 times in Australia. The record considerably exceeds what Post accomplished with "Omar the Tentmaker," which ran 127 weeks.

And what is more, Richard Walton Tully is planning to present Mr. Post in "The Masquerader" for another season.

Griffith's Project.

Some indications point to the fact that D. W. Griffith may go into the business of general theatrical productions with the formation of

Where Flying Flickers Weave Their Spell

Carmel Myers

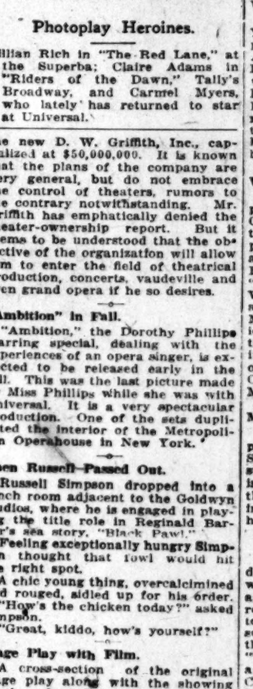
Claire Adams

Photoplay Heroines.

Lillian Rich in "The Red Lane," at the Superba; Claire Adams in "Riders of the Dawn," Tally's Broadway, and Carmel Myers, who lately has returned to star at Universal.

the new D. W. Griffith, Inc., capitalized at $50,000,000. It is known that the plans of the company are very general, but do not embrace the control of theaters, rumors to the contrary notwithstanding. Mr. Griffith has emphatically denied the theater-ownership report. But it seems to be understood that the objective of the organization will allow him to enter the field of theatrical production, concerts, vaudeville and even grand opera if he so desires.

"Ambition" in Fall.

"Ambition," the Dorothy Phillips starring special, dealing with the experiences of an opera singer, is expected to be released early in the fall. This was the last picture made by Miss Phillips while she was with Universal. It is a very spectacular production. One of the sets duplicated the interior of the Metropolitan Operahouse in New York.

Then Russell Passed Out.

Russell Simpson dropped into a lunch room adjacent to the Goldwyn studios, where he is engaged in playing the title role in Reginald Barker's sea story, "Black Pawl."

Feeling exceptionally hungry Simpson thought that fowl would hit the right spot.

A chic young thing, overcalcimined and rouged, sidled up for his order.

"How's the chicken today?" asked Simpson.

"Great, kiddo, how's yourself?"

Stage Play with Film.

A cross-section of the original stage play along with the showing of the adapted film is the latest novelty in presentation craft, which will have a try-out in the prologue next week at the Kinema Theater. If you happen to recall the stage play "Yes or No?" which was put on at the Morosco, you will remember that there is an approach to cinematic effect in the second act—where the two homes are revealed on the stage at the same time.

Jack Callicott will use four characters in the prologue, the Rich Man and his Wife (the Yes Girl) and in the other set the Poor Man and his wife (the No Girl.) The dialogue of the original play will be employed in the prologue, but greater stress will be laid on the filmesque lighting on the two directly contrasting settings.

Norma Talmadge is the star of the screen version of "Yes or No?" and little sister Natalie is also present.

Mystery Girl.

The heaviest light girl in the world is scheduled to appear next week at the Orpheum. (And we're not talking about blondes either.) She's billed as Resista and her principal grip on fame is that she can't be lifted off her feet or swept off of them either, even though she weighs only some sixty or seventy pounds.

Lasky Returning.

Jesse L. Lasky, first vice-president of Famous Players-Lasky has just returned to New York from his trip to London and Paris, and will be "at home" in Hollywood in about a month.

Wallie's Next Feature.

Wallace Reid, star of "What's Your Hurry?" at Grauman's, is to play a dual role in "Always Audacious," his next picture for Paramount. The scenario was adapted from an original story by Ben Ames Williams called "Toujours De L'audace." Wallie assumes the role of a crook who "beans" a Boston millionaire and then assumes his identity. Reid plays both the beaner and the beaned.

Vitagraph Players here.

Frank Norcross, who has been appearing with the eastern Vitagraph Company the past two years in pictures, has come West to engage in professional work. Mr. Norcross appeared in such feature as "I Will Repay" and other O. Henry stories: "The Fortune Hunter," with Earle Williams; "The Sporting Duchess," and "The Sea Rider," with Harry Morey. Mr. Norcross has also been identified with other departments of the theatrical profession than acting. At one time he was manager of the International Grand Opera Company, which showed here at the Mason.

Meighan Expected Soon.

Thomas Meighan, who has been playing in "The Frontier of the Stars" for Paramount in the eastern studios of the Famous Players-Lasky is to return to California the end of this month. He will take the leading male role in "Easy Street" upon his return to the west coast studios.

TALLY DIRECTOR RETURNS.

C. Percival Garratt, organist and director of music at Tally's Broadway, has returned to his post after an absence of six weeks, devoted to rest and gathering new compositions to be presented in the early fall season. 'Lovers of Wagner will hear three excerpts from his opera "Tannhauser," which will serve as a special musical feature for the Constance Talmadge picture, "The Love Expert," starting Monday. The numbers chosen by Mr. Garratt for this presentation are "Pilgrim's Chorus," "The Evening Star," and the stirring march from the opera. "The Evening Star" will be offered as solo for the 'cello, with organ and orchestral accompaniment.

See the Pilgrimage Play, El Camino Real Amphitheater, Hollywood. Biggest dramatic sensation of the year. Reservations by phone, Broadway 3 and 578384.—[Advertisement.

Theaters Amusements—Entertainments

CLUNE'S BROADWAY 528 South Broadway
ETHEL CLAYTON IN A THROBBING, VITAL DRAMA
"The Ladder of Lies"
Topical News—Bray Pictograph—Cartoon Comedy
11:00, 12:30, 2:15, 4:00, 5:45, 7:30, 9:15

EL CAMINO REAL AMPHITHEATER—HOLLYWOOD
NIGHTLY, 8 O'CLOCK, EXCEPT SUNDAY
PILGRIMAGE PLAY
SEATS ON SALE AT
Bickel's Music Co., 440 S. Broadway. Phone 60185. $1.00
Kress-Wise Drug Co., Hollywood. Phone 578384. $2.00
$3.00
LIMITED ENGAGEMENT.

GARRICK— Bdwy. at 8th.
Com. Sunday THOMAS MEIGHAN in "The Prince Chap."
Now Playing—Positively This Week Only.
CHAS. RAY in "HOMER COMES HOME"

THEATER DE LUXE— Alvarado, Bet. 6th and 7th Sts. OPPOSITE WESTLAKE PARK
Thursday and Friday, July 15-16 LEW CODY in ROBERTSON-COLE PRESENTS "THE BELOVED CHEATER."
ADDED ATTRACTIONS—MR. AND MRS. CARTER DE HAVEN in a Two-Reel Paramount Comedy, "BEATING CHEATERS."

Theaters Amusements—Entertainments

MASON OPERA HOUSE— 2nd and Last Week. Seats Now for All
OLIVER MOROSCO PRESENTS THE FIRST OF HIS LOS ANGELES PRODUCTIONS
ANNA NICHOLS' BIG SUCCESS
"7 Miles to Arden"
WITH HENRY DUFFY AND BETTY LINLEY.
PRICES—Nights and Saturday Matinee, 35c to $1.50; Mat. Wed.

HOWLING!!!
That's what the New York producing managers are doing over the business certain attractions have done in the West recently.
"There is nothing the matter with business in the West," wires the Western Managers to New York. "Keep away your No. 7 companies and send us your stars and you will get the business."

THE CLIMAX!!!
Because of the deadlock between the New York producers and Western managers, ultra-interest is now manifested in the coming of
THE SELWYNS' STAR
Jane Cowl
—IN—
"SMILING THROUGH"
UNDENIABLY A DRAMATIC TRIUMPH
AT THE MASON OPERA HOUSE
WEEK OF JULY 26th

"Dear Los Angeles Public:
"I am so confident that you will support me in my contention that the N. Y. Producers to send more of their stars like Miss Cowl to Los Angeles, that I am looking forward to all records being broken in my engagement. Once proved wrong in their assertions, the N. Y. managers will be called upon to send out here all their No. 1 companies and stars, which is what I am after. Your patronage is sincerely solicited in this connection.
"Respectfully,
W. T. WYATT,
Mgr. Mason Opera House."

MAIL ORDERS NOW!
Mail orders will be given preference over the opening of the sale, July 24. Make checks payable to Treasurer, Mason Opera House.
PRICES—Nights, lower floor, $3.00; Dress Circle, $3.00, $2.50, $2.00, $1.50, $1.00; Balcony, 75c, 50c; Wed. matinee, lower floor, $2.00; Dress Circle, $1.50, $1.00; Balcony, 50c. Sat. Matinee, $2.50, $2.00, $1.50, $1.00; Balcony, 50c.

PHILHARMONIC AUDITORIUM— (Formerly Philharmonic)
AUDITORIUM BUILDING, FIFTH AND OLIVE
ONLY THREE MORE DAYS TO SEE THE FAMOUS WILSON COMEDY COMPANY PRESENTING
The Follies of Los Angeles
See Angeleno activities subtly satirized in the greatest "jazz carnival" ever staged—prominent local personages travestied by a company of 75, with a big garden of California peaches.
Matinee Saturday | POPULAR PRICES | NIGHTS—50c to $2.50; MATS.—50c to $1.50

TALLY'S BROADWAY 833 S. Broadway
TALLY'S BROADWAY
SECOND SMASHING WEEK!
"RIDERS OF THE DAWN"
A Zane Grey Story. Benj. B. Hampton Production.
MUSICAL PROGRAM by Orchestra and Organ.
Added Attraction—"ADVENTURES OF THE RAT."
Pearl Rall, "Express," says: "Riders of the Dawn" is the most entertaining picture of the year.
Picture one of the best entertainments of the year.

MOROSCO THEATER— MATINEE TODAY
OLIVER MOROSCO PRESENTS
VERY LIMITED ENGAGEMENT
"THE NAUGHTY WIFE"
MATS.—10c to 50c. EVES.—10c to $1
NEXT ATTRACTION
"THE CLAM-DIGGER"
THE MOST POWERFUL LOVE STORY EVER STAGED

MAJESTIC THEATER— Popular Matinee Saturday
2nd Big Week Starts Sunday
WILKES STOCK COMPANY in
"NO MORE BLONDES"
FIRST TIME IN LOS ANGELES
WITH
EVELYN VARDEN & EDWARD EVERETT HORTON
POPULAR MATINEES—25c AND 50c. EVENINGS—25c to $1

ORPHEUM— ALEXANDER CARR and Company in "An April Shower"
The Best in Vaudeville. Orpheum Circuit.
GEO. ROLLAND & CO. "Fishing the Furnace" MORGAN & GAYES Personification of Nonsense JOSIE HEATHER ELAIE PILCER & DUDLEY DOUGLAS
John McLaughlin and Bobbie Heather "smart Set" Singers, Dancers, etc.
Orpheum Orchestra Concerts CHESTER SPENCER and LOLA WILLIAMS "Putting It Over"
Every Day at 2, 15c to 75c; Every Night at 8, 15c to $1.25. Phone

WASHINGTON PARK— BASEBALL TODAY
LOS ANGELES vs. OAKLAND
Game Called at 2:30 P.M.

SUPERBA— Bdwy. at 5th
ALWAYS A BIG SHOW
THE SCREEN'S MOST VIRILE PICTURE
FRANK MAYO
IN THE NORTH WOODS MELODRAMA
"THE RED LANE"
PRODUCED BY LYNN REYNOLDS
BY HOLMAN DAY

GORE'S BURBANK— 6th and Main
"PRETTY LADY"
WITH ED ARMSTRONG AND THE 40 GIRLS

HIPPODROME— Main St. at 4th
NOW SHOWING
BESSIE BARRISCALE in "The Woman Who Laughed"
AND VAUDEVILLE.

ALHAMBRA THEATER 131 SO. HILL ST.
MAY ALLISON in "THE MIRACLE MAN"
A THEME AS BIG AND APPEALING AS "THE MIRACLE MAN"

Companies

GASOLINE PLOT RUMOR DENIED.

...Reid, Says Report of ...Trade Secretary.

...Calls Capped for Sinister Cause, but on Order.

...y and Gossip Basis for Rumor of Price Rise.

...is no fictitious shortage of ... in Southern California, but ... shortage; no flowing wells ... been capped in order to de... the supply, and there is no ...ger afoot to effect a rise in ... prices all according to the for... figures made by Robert W. ..., secretary of the California ...omobile Trade Association, ...urately forecast by The Times ...Lance report on the findings ...ed last Monday morning.

...Maitland's report, compiled ... investigation begun early ...onth, follows in full:

...June 5, 1920, at the annual ... of the California Automo... Trade Association, held at ... the question of gasoline ... was taken up and discussed ...th and many statements were ... from the floor by men whose ...ty and integrity we would not ..., indicating beyond any ... of a doubt that the gasoline ... was a fictitious one rather ... a natural one; and a resolution ... passed authorizing the ap... ...nt of a committee to wire ...ttorney-General immediately ...r our belief, the gasoline short... fictitious and asking for an ...ate investigation, or hearing, ... this organization pledged its ... in the matter. ... ...ther resolution was passed au... the appointment of a com... of five from this organization ...r information to assist in the ...tion if it were ordered.

When Folks Quit Coffee

Because of cost to health or purse, they naturally drink

INSTANT POSTUM

"There's a Reason"

Puer...

In order to give ... consumers we ...

...Prac... ...Amb... ...All F... ...Publi... ...Com... ...Muni... ...Coun...

All the Foregoing ...

NO OTH...

...Ab...

...mpanies See No Relief for Motorists Soon.

...OLINE PLOT ...MOR DENIED.

...ld, Says Report of ... Public Secretary.

...h Capped for Sinister ..., but on Order.

...ld Gossip Basis for ...se of Price Rise.

...is to ...gorious shortage of ... Southern California, but ...ppear to ...owing wells ...ected in order to de... ...ly, and there is no ... of ...ce to offset a rise in ... of ...ce to the for... ...ade by Robert W. ...ecretary of the Califor... ...Trade Association, ...ed by The Times ...ort on the findings ...Monday morning. ...Ralston's report, compiled ...a week by leading early ...ers in full: ...1, 1920, at the annual ...of the California Automo... ...Association, held at ...ention of gasoline ...ke up and discussed ...and many statements were ...the floor by men whose ...and integrity we would not ...questioning beyond any ...a doubt that the gasoline ...was a fictitious one rather ...actual one; and a resolution ...authorizing the ap... ...of a committee to wire ...Governor immediately ...California gasoline shortage ...and asking for an ...investigation or hearing, ...organization pledged its ...to the matter. ...resolution was passed au... ...the appointment of a com... ...to from this organization ...committee to assist in the ...for ...were ordered.

...When Folks Quit Coffee ...ause of cost to ...ouch or purse, they ...usually drink ...INSTANT ...POSTUM ...There's a Reason"

The Attorney-General at once ordered an investigation and we proceeded to get together all evidence that we might be able to collect. This committee worked diligently on the matter and has a mass of correspondence pertaining thereto, but nothing that tends to indicate a fictitious shortage of gasoline. On the other hand, everything points to a natural shortage.

"Statements were made that wells were capped and that production was being withheld. Upon investigation it was found that seven wells were capped on the order of the gas and oil supervisor of the State mining bureau, which made it compulsory on the part of the oil companies to do so. The reason for capping them was that the wells had been brought in and the necessary pipe lines were not run to handle them, and thousands of cubic feet of natural gas per hour was being wasted; consequently the wells were capped until the proper facilities could be installed for handling.

"Statements were made that in the various communities where the oil companies had small distributing plants, that the tanks were filled with gasoline and that carloads of gasoline were remaining on the tracks and demurrage being paid on the same. Upon investigation we found that this was true to some extent. For instance a carload of gasoline would be sent to a given point in accordance with allotment provisions; in some instances, upon arrival, the storage tanks were not sufficiently empty to receive the entire contents of the car, with the result that in some cases it would be two or three days before the contents of the car could be loaded into the storage tanks.

"Statements were made that a thousand signs were being made in Los Angeles on the order of a certain oil company, showing the price of gasoline at 30 cents a gallon. On investigation it was traced through fourteen people, each one having been told by the other that such was the case, until the source of the information was reached. The conversation was that if anyone wanted to know the price of gasoline, he could go down San Fernando street to a certain oil company's warehouse, and see for himself.

"Many other statements of a similar nature were made, and everything traced with the same result, that it was all hearsay. Therefore we feel that we have not been able to substantiate the statements that were made, that the gasoline shortage was a fictitious one."

ARGUE OVER "ESSENTIAL."

(Continued from First Page.)

morning, and as a result the situation was somewhat relieved, it was reported. Though several concerns, larger consumers of gasoline, did not receive enough for their needs.

WILL PROSECUTE.

Inspector C. A. Blackmar, in charge of the department of oil inspection of the city government, announced yesterday that he will prosecute in the courts all oil marketers who are proved to have sold kerosene as gasoline during the present shortage.

The first complaint to be filed against any gasoline filling station operator was that lodged yesterday afternoon against C. E. Malloy, who conducts a station at Jefferson and Figueroa streets. He is charged by Deputy City Prosecutor Daze with selling to George B. Laux as gasoline a fluid which was not gasoline, but low-grade kerosene. Laux states that the alleged gasoline would not start nor run his automobile, nor would it ignite from a lighted match. The complaint was turned over to the police to serve. If found guilty Malloy is liable to a fine of $500, imprisonment for six months, or both.

All motorists who have been sold kerosene or gasoline which would not start or make engines go are asked to give the facts at once to the oil inspection bureau, Normal Hill Center, by telephoning City Hall—60211.

NOT INTERESTED.

None of the oil companies takes much interest in the move to have the State Industrial Commission take over the distribution of gasoline. The sales managers of the Standard, Puente and Union are all agreed that if the distribution is taken over by the Industrial Commission the users in this city will pay more for the gasoline than they do now. Legal opinion was that such a move would require at least two years to accomplish, as it would require a constitutional amendment.

Investigation of the oil companies by the government is welcomed by all of the local companies, their representatives say.

In the opinion of C. W. Ralph of the Union Oil Company, the worst is yet to come. He said the present shortage of gasoline has been growing steadily worse for several months.

Mr. Ralph believes the card system of distributing gasoline during the present crisis and until the situation grows better is the only sane and safe method.

SEGREGATE "GAS" STATIONS.

Pursuant to a motion adopted by the Municipal Committee on Gasoline Shortage the following stations have been set aside by the respective oil refining companies for the purpose of serving gasoline solely to commercial cars, except as otherwise indicated in the list, a supply of gasoline for such purpose being maintained at all times at the stations named:

Standard Oil Company: Station 91, Terminal Market; 97, Sixth and Los Angeles streets; 36, Sixth and San Pedro streets; 222, Second street and Central avenue; 223, Ninth street and Santa Fe avenue; 96, Ninth street and Central avenue; 921, Seventh street and Maple avenue; 2, Second and Fremont streets; 75, Avenue 20 and Pasadena avenue; 94, Hollywood Boulevard and Hudson avenue; 9, Main and Adams streets; 2, Washington street and Vermont avenue; 73, Spring and Franklin streets.

Wilshire Oil Company: Moneta avenue and Main street, Twelfth and Hill streets, Santa Barbara and Vermont avenues, Ninth and Santee streets and Sixth street and Central avenue. In addition, the company's station at Twenty-seventh street and the Santa Fe railway will supply all gasoline required by a commercial vehicle up to a 525-end point, which does not conform to city specifications.

Ventura Refining Company: Fifth and San Pedro streets (commercial cars given preference and thereafter sales for touring cars will be made if any gasoline is available.) Seventh street and Union avenue (solely for physician's and surgeons' cars, ambulances and cars for general hospital use.)

Puente Oil Company: North Broadway and Pasadena avenue, Seventh and Kohler streets, Ninth and Wall streets and 860 North Main street. In addition, between 6:30 a.m. and 7:30 a.m., all other Puente stations will serve only commercial vehicles.

Richfield Oil Company: Central avenue and Jefferson street.

Union Oil Company: Station 5, Western avenue and Washington street; 9, Pico and Main streets; 10, Sunset Boulevard and Broadway; 11, San Pedro and Washington streets; 14, 1600 East Seventh street; 17, Eighth and San Pedro streets; 20, Pico and Flower streets; 24, Thirty-seventh street and Santa Fe avenue; 25, Los Angeles and Washington streets; 36, Fourth street and Central avenue, and the station at Sixth and Mateo streets. Officials of the company stated that signs at these stations will announce that gasoline will be sold there only to "physicians, ambulances and essential industries."

The matter of priority among commercial cars which receive gasoline at the stations named above will be handled separately by each company.

OIL EXPORTS DATA GIVEN.

Collector of Customs Elliott yesterday furnished interesting figures in regard to shipments of oil and oil products from this port during 1919 and between January 1 and June 30 this year.

Gasoline exported from Los Angeles the first six months of this year went to Honolulu, Japan and Mexico. By far the greater part of it was shipped to the Hawaiian port. A single shipment of bulk gasoline sent there from this harbor in May totaled 1,260,000 gallons, valued at $382,400. At the same time, 361,200 gallons of kerosene were exported to Hawaii.

In the calendar year 1919 exports at this harbor included: Crude oil, 9,365,913 gallons; residuum, 5,733,953 gallons, valued at $280,567; gasoline, 141,322 gallons valued at $40,320. During the first six months of this year exports from this port have included: Crude oil, 1,063,738 gallons, and gasoline, 1,356,044 gallons valued at $361,398. No residuum has been shipped from here since last January 1.

Thus, gasoline has been shipped out of Los Angeles by sea at a rate of 2,716,088 for the year, as against 141,322 gallons exported from here by sea last year.

Notice to Puente Oil Company Customers

In order to give better service to both our essential and non-essential consumers we have designated as

ESSENTIAL STATIONS

The Following:

No. 2—North Broadway and Pasadaena Ave.
No. 16—860 North Main Street
No. 17—Corner Ninth and Wall Streets
No. 19—Corner Seventh and Kohler Streets

At the above listed stations only essential consumers will be served, comprising the following classes:

Practicing Physicians and Surgeons
Ambulances and Undertakers' Cars
All Food Distributing Cars
Public Utility Cars (marked "P. S." on license plates)
Commercial and Industrial Trucks
Municipal Cars (marked "E" on license plates)
County, State and U. S. Government Cars Properly Marked

All the Foregoing Consumers Are Requested to Obtain Service at These Stations.

NO OTHERS WILL BE SERVED THERE

PUENTE OIL CO.

Above Conditions Effective Thursday, July 15th, 6 a.m.

This Store Will Close All Day Saturday During July and August.

Hale's GOOD GOODS
341-343-345 S. BROADWAY

This Store Will Close All Day Saturday During July and August.

BUY RUGS *On Easy Payments*

Ask at the Credit Bureau for particulars regarding our Accommodation Club Plan for rug purchasers.

$37.50 Seamless Brussels Rugs, 6x9-ft. size, Special	$30.00
$45.00 Axminster Rugs, 6x9-ft. size, Special	$37.50
$57.50 Axminster and Velvet Rugs, 7½x9-ft. size, Special	$47.50
$77.50 Wilton Velvet Rugs, 8¼x10½-ft. size, Special	$64.40
$62.50 Seamless Velvet Rugs, 9x12-ft. size, Special	$50.00
$77.50 Seamless Velvet Rugs, 9x12-ft. size, Special	$68.25
$67.50 Axminster Rugs, 9x12-ft. size, Special	$52.50
$77.50 Seamless Axminster Rugs, 9x12-ft. size, Special	$68.25

(Hale's—Fourth Floor)

Blankets

—$3.75 Blankets, gray and tan fleeced blankets. 60x76-inch size. Pair.....$2.95

—$7.50 Blankets, plaid woolnap blankets. 66x80-inch size. The pair.....$5.49

—$7.95 Blankets, plaid wool finished blankets. 72x84-inch size. Pair.....$5.75

—$15.00 Blankets, wool mixed blankets in plaids. 66x80-inch size. Pair.....$10.95

$21.50 Mattresses $15.00
Cotton felt mattresses with roll edge. 40-lb. weight. $21.50 values. Drumming Out price, $15.00.

$37.50 Mattresses $27.50
Pure silk floss mattresses that are tufteless. Made with roll edge. $37.50 values for $27.50.

Bedspreads

—$4.00 Bedspreads, white crochet spreads in full size. Drumming Out at.....$2.50

—$10.00 Bedspreads, white satin spreads with hemmed edges. Some have cut corners. Drumming Out at.....$7.25

SILKS at $1.00 a YARD

An old-time Dollar Silk Sale that will be the surprise of the season. Many of the silks offered are worth as high as $3.00 and $3.25.

—Silk Repp Cords, white, black, rose, Copenhagen blue and navy; 36 inches wide. Regular $2.25 silks, the yard.....$1.00
—Georgette Crepe, heavy quality; a good range of colors for waists, smocks and dresses; 40 inches wide; worth $3.25. Sale price.....$1.00
—Colored Chiffon Taffeta, a heavy quality with a soft and lustrous finish; 36 inches wide; broken line of colors; the yard.....$1.00
—Heavy Silk Poplins, in a full range of the most popular colors, light and dark; a fabric that wears well; 36 inches wide; yard.....$1.00
—Silk Mixed Brocades, heavy weight, light and medium colors; 36 in. wide; $1.98 and $2.25 regularly; sale price.....$1.00
—Printed Crepe de Chine, silk mixtures of a heavy grade; large and small floral designs; 36 inches wide. Special, the yard.....$1.00
—Window Shades, white, green or yellow, complete with all fixtures.....$1.00
—Men's Cotton Sox, black, white and colors. Special.....3 Prs. $1.00
—Women's Mercerized and Cotton Stockings, black and white.....2 Prs. $1.00
—Regular 30c Cretonnes, specially priced for Dollar Day.....6 Yds. $1.00
—Pebeco Tooth Paste, regular 50c tubes, special today.....3 Tubes $1.00
—Curtain Scrim, with colored borders. 35c grade.....5 Yds. $1.00
—Curtain Nets, figured filet nets worth $1.25. Special, the yard.....$1.00
—Curtain Voile, with colored border. Worth 45c. Special.....3 Yds. $1.00
—White Outing Flannel. Special for Dollar Day.....3 Yds. $1.00
—Table Napkins, regularly 15c each. Special today.....10 Yds. $1.00
—25c Muslin, bleached, 27 inches wide. Dollar Day price.....5 Yds. $1.00
—Dish Towels, with blue borders, hemmed. 30c values.....4 for $1.00
—Toweling, regular 50c union linen toweling. Special.....3 Yds. $1.00
—Women's Handkerchiefs, embr. in white & colors. 20c val.....10 for $1.00
—Women's Union Suits, Jersey ribbed. Worth 85c. Special.....2 for $1.00
—Women's Vests, Jersey and Swiss ribbed. 50c values.....3 for $1.00
—Children's Union Suits, waist union suits. 75c values.....2 for $1.00
—Table Damask, bleached and mercerized. $1.25 grade for.....$1.00
—Silko Crochet Cotton, white and colors, 15c spools.....8 for $1.00
—Puritan Knitting Yarn, regular $1.25 hanks, very special.....$1.00
—$1.25 Chamoisette Gloves, white, grey and mode. Special.....$1.00
—Nazareth Waists for children. 60c regularly. Special.....3 for $1.00
—$1.00 Neckwear, collars of organdie, lace, Georgette 2 for $1.00
—Men's Handkerchiefs, some with colored borders. 35c values.....4 for $1.00

Women's Hdkfs., 75s boxes containing 3 hdkfs. Special....2 boxes $1.00
Pillow Cases, regularly 60c each. Specials for Dollar Day.....2 for $1.00
Women's $1.50 Undermuslins, gowns, envelopes, petticoats, etc.....$1.00
Children's Muslin Drawers, 4 to 12-year sizes.....3 for $1.00
75c Embroidery Flouncings, 27 inches wide. Special.....2 yds. $1.00
Embroidery Flouncings, 10 to 18 inches wide. 50c grade.....4 yds. $1.00
35c Laces, imitation crochet, filet and cluny. Special.....4 yds. $1.00
Chiffon Auto Veils with satin striped border. $1.00 values.....2 for $1.00
Children's Mercerized Sox, white with colored tops. 50c values..3 prs. $1.00
Children's Cotton Stockings, medium weight. "Seconds".....3 prs. $1.00
$2.00 Silk Bags and envelope purses of real leather.....$1.00
Rompers and Creepers for little tots of 6 mo. to 5 yrs. $1.50 values....$1.00

THURSDAY IS NOTION DAY

50c Hose Supporters 25c
Sew-on hose supporters of fine quality elastic. Set of four, 50c values, special today, 25c the set.

10c Bolt Lingerie Tape 7½c
Fine quality lingerie tape. The blue in 6-yard bolts. The white in 4-yard bolts. 10c values for 7½c.

15c Trimming Buttons 7½c
Fancy trimming buttons in jet and colors. Pretty styles. Regular 15c cards for 7½c today.

10c Skirt Belting 5c Yard
Fine quality white skirt belting, 1¾ and 2½ inches wide. 10c regularly. Special Thursday price, 5c yard.

15c Pearl Buttons 5c Card
Fancy buttons of best quality ocean pearl, white and smoked. 15c cards for just 5c today.

10c Stickerie Braid 5c
Fine quality stickerei braids in white and colors. 3-yard bolts. 10c values for just 5c each.

Cocoa Almond Soap 4 Cakes 25c

White King Soap 4 Cakes 25c

Limit, 4 cakes of each to a customer at this special Drumming Out price. No telephone or mail orders. None delivered except with other goods and none put on transfers.

For Other Dollar Day

"Specials" see our advertisements in last night's papers.

RISKS LIFE TO DEFEND WIFE.

Pittman Refuses to Plead the Unwritten Law.

Many Witnesses Ready to Prove Justification.

Defense Closes Without the Woman's Testimony.

(Continued from First Page.)

home on the train. He had sent a check to Mrs. Richards, he said, but it came back from the address stamped "unknown." He had driven from place to place, looking for the Richards family, but could find no trace of them. He was forced to wonder if there ever had been any such family there, bitterly recalling that, on many occasions, his wife had told him she had engagements with Mrs. Richards, and though often he had asked her to invite the Richards to visit them, he had never seen them.

VIGIL IN ATTIC.

All one Sunday, he testified, he had walked around in his little home and his yard, looking at the accumulations of his savings and his toil and wondering if all must go to wreck. Only the shell of the house had been built by a carpenter; he had worked all his spare time on improving it and had built the garage and made many other improvements himself.

Finally he decided he must know if his suspicions were based on reality or were mere nightmares, so he devised the plan of kissing his wife good-by and starting out for the office at the usual time, then climbing into the attic through an opening from the porch. From that hiding place, he said, for two days he listened to strange telephone conversations. The second day his wife would take down the receiver, but would not answer the phone—would simply listen. Then he heard the rear door of the house open. There was a bell there, but it had not been rung. A man walked in and exchanged greetings with his wife. "Why didn't you answer your telephone?" asked the man. "I've been trying to call you all morning. I was anxious to see you so I came anyway."

"Let's go in the bedroom," the newcomer said next. When Mrs. Pittman said she had work to do he continued, Pittman said: "Come on, sweetheart, you can do that after I'm gone." And from the sounds the man in the attic heard, for they had passed out of sight, he believed he was pushing her toward the bedroom.

TELLS OF SHOOTING.

Then Pittman sprang down, the intruder hearing him and running past him on the porch.

"I don't know just what I did then," Pittman said. "I shot. I don't know how many times."

At that point court adjourned for an hour and a half, but most of the crowd stayed. Many women had brought their lunch, fearing if they gave up their seats they could not get back.

Before Pittman was examined, Dr. I. T. Wheeler was called by the defense, his evidence tending to show that Pittman believed his wife was "damaged goods" as a result of her friendship with Nicholson.

The whole effort of the defense, however, so far has been to show that worries had made Pittman temporarily irresponsible, to prove that he was temporarily deranged from worry over suspicions rather than to prove that those suspicions were well grounded. Yet, though Pittman's face is lined with indelible marks of mental stress, though his mind seems to wander and he seems to have difficulty in following the questions asked him, he is quick enough to dodge any question which would definitely pin dishonor on his wife, who disappeared shortly after the shooting. She was later located on the ranch of friends living near Hanford. She denied there was anything improper in her relations with Nicholson.

Pittman is head of the hardware department of the Kutner Goldstein Company, which is assisting the defense, and Nicholson was one of Fresno's leading building contractors. The two men were once good friends. The home where the tragedy occurred is at Olive and Wilson avenues, near the Fresno State Normal School.

Nicholson was unmarried, but Pittman had heard that his motor car and his gallantries were at the service of a number of women and was glad when he could move away from the apartment to his own home. That Nicholson continued to visit their home, Pittman did not know until the information came to him over the telephone. Whether the information came from one of his neighbors or one of the other women in whom Nicholson had been interested he does not know. Then the mild, quiet little man saw red and lay in hiding to secure proof. He asserts that he did not intend to kill, only to secure proof for his own peace of mind because the worry was making him a mental wreck; but when he saw Nicholson in his home he shot to kill, until he had emptied his pistol; then he drove to the Sheriff's office and laid down his gun, saying in the same calm voice which is habitual with him: "I've come to give myself up; I've just killed a dog."

His manner was so disarming that the Deputy Sheriff was misled. He saw no reason why he should arrest a man for shooting a dog. "It was a two-legged dog," explained Pittman. The defense offered to prove by Mr. and Mrs. Theodore Haase and their daughter, next-door neighbors of the Pittmans, the frequency and familiarity of Nicholson's visits while Pittman was away from home. John L. Scott and William Rails, carpenters, tried to testify to the same effect, but objection was sustained. Mrs. Nellie Sessions of Hanford was put on the stand to tell of Nicholson's attentions in the apartment-house, but was not permitted to do so. In fact, though insanity is the defense, Pittman's counsel introduced more witnesses today to prove the unwritten law than to prove insanity.

Nicholson was a favorite with women and had the reputation of being a Don Juan, as attested by many letters from prominent Fresno women found in his room after his death.

Drink and Drug Habits
Successfully treated. NEAL INSTITUTE, 505 Auditorium Bldg. or phone 10116.

VAN DE WATER FOR THE NINTH.

(Continued from First Page.)

to transcend the importance of our Republican party principles," declared Mr. Flowers. "The time has arrived, however, when we must get back to fundamentals. There has been too much class and personal interest at work in the Ninth District. We need more devotion to the great principles which form the groundwork of the Republican party, and unless we loyally follow these principles there will be no reason for that party.

CITES JAP MENACE.

"Shall we preserve our principles and record of Americanism? That is the big issue of the present campaign. No other issue is so important as this one. It is plain that the Democratic party is drifting into Socialism. It has offered something as a substitute for our government of pure Americanism." He concluded by declaring that "we, as Americans, must fight the Japanese menace in California."

Neither Mr. Reagan nor Councilman Criswell was present at the conference, although the latter was represented by E. H. Sleeper. He explained that Mr. Criswell was unable to attend because his presence was required at a meeting of the Council's Committee on Finance. At the request of the conference, Mr. Sleeper subsequently communicated with Mr. Criswell and urged his appearance to speak in his own behalf, but, according to his representative, he declined to do this, and his name was then eliminated from consideration.

TIFFANY CASE DRAGS.

Grand Jury Not Able to Finish Quiz About Detained Children.

The possibility that another continuance by stipulation may be granted on the hearing to the return of the writ of habeas corpus issued in the Tiffany case, loomed yesterday, when it became apparent that the grand jury will not be able to complete its investigation into the case before Friday, the date set for the hearing before the District Court of Appeal.

W. W. Judd, attorney for James E. Tiffany, who charges that his three children have been kept by the juvenile authorities for nearly a year without legal authority, and that the records have been altered to cover up this supposed irregularity, said last night that his action regarding another continuance in the hearing will be governed by the attitude of the District Attorney's office. Failure to agree to a stipulation or make a return Friday will mean the release of the children to Mr. Tiffany.

Have you seen the Pilgrimage Play? Greatest artistic spectacle of the year. Reservations by phone, Broadway 3 and 578384.—[Advertisement.

The Best Investment.

Buy Aetna annuities, which are never affected by unsettled, financial conditions. Aetna annuities never shrink. The income is guaranteed. Reduces income tax. Relieves all worry. $1000 invested by male, age 60, produces $95.75 per year; at age 65, $113.25; at age 70, $138.08. Annuities also issued to women. For rates at your own age, write or phone I. J. MUMA, Mgr., Aetna Life Insurance Company, fourth floor Merchants National Bank.

The
ADVANCE
In the Cost of *Labor and Materials*
Has Compelled Us To
DISCONTINUE
Our Valet Service

In the face of heavily increased operating costs, it has become **impossible** to deliver City Dye Works' **quality** at Valet Service prices—without a very material loss to us on each garment delivered.

We will clean men's garments at the prevailing prices for first-class work, making a charge of $2.00 a suit which is the lowest price possible, quality considered. "Quality and Service" has always been our standard. We believe it is the first consideration of our customers. City Dye Works' quality cannot be obtained for less than City Dye Works' prices. Notwithstanding the present acute gasoline shortage, we are still delivering **odorless** high-class work.

Phone South 120 or 27071 and our representative will call.

TRADE MARK
L. L. Jenkins
CITY DYE WORKS
3000 CENTRAL AVE.
Uptown Store, 723 South Broadway; Pasadena, 390 E. Colorado; Long Beach, 4 Pine Ave.; Ocean Park, 140 Pier Ave.

Man Who Sought Easy Money Loses on Own Testimony

Ira L. Stubbs, local real estate operator, who was accused of obtaining money under false pretenses from A. Bernard, was discharged yesterday by Justice Hinshaw.

The complaining witness testified that he was taken to First and Vermont streets by Stubbs and told that the property was recorded to an unknown owner and that if the owner did not pay up certain street improvement bonds the bonds would be a lien on the property.

But the witness admitted that Stubbs told him he was taking a chance on losing part of the money, which he did, and that he paid Stubbs $675 for the street bonds and received back all but $375.

The court held that Stubbs not only had made no false representations, but had, in fact, informed the purchaser of the chance of a loss.

PORT RATE CHARGES TO BE INVESTIGATED.

DISCRIMINATION INQUIRY IS SET AFOOT BY ACTION OF HARBOR COMMISSION.

The Harbor Commission yesterday authorized Secretary Lewis of the San Pedro Chamber of Commerce to conduct an investigation the results of which are to be laid before the State Railroad Commission and the Interstate Commerce Commission if the facts prove the contention of many local shippers that the railroads in their freight rates discriminate against Los Angeles Harbor in favor of San Francisco.

Mr. Lewis said yesterday that, as rates are at present, the charge is less for shipping beans, for example, from Ventura to San Francisco Harbor than to Los Angeles Harbor, which is a much shorter haul. These rates, Mr. Lewis says, naturally decide the exporter in favor of sending his goods to San Francisco.

Mr. Lewis also charges that the railroads refuse to give shippers bills of lading through Los Angeles Harbor, as is done with other Pacific Coast ports. A Salt Lake shipper desiring to send goods to Baltimore via Los Angeles Harbor and the Panama Canal is denied a through bill of lading, Mr. Lewis says. He is preparing to ask the Harbor Commissioners to petition to the Interstate Commerce Commission to compel the railroads to give justice to Los Angeles Harbor in this matter.

The matter of cotton rates via Los Angeles Harbor was discussed at some length yesterday at a meeting of the Foreign Trade Committee of the Chamber of Commerce. The case was reviewed, and the committee decided to submit a report to the Harbor Commission as soon as some additional material can be secured.

HOLD TWO CITY JOBS; MUST SURRENDER ONE.

WOMEN SAY THEY WILL QUIT SERVICE COUNCIL, STAY WITH COMMISSION.

Mrs. J. T. Anderson, Mrs. Jules Kaufman and Mrs. Lillian McCoy must quit either the Woman's Council of Community Service or the Social Service Commission, according to an opinion given yesterday by City Attorney Burnell that no person can hold membership in both bodies.

Mrs. Anderson, who has been chairman of the Woman's Council Community Service for the past three years, stated that she had already resigned as chairman of the council on account of her many duties, and she will now also resign as a member. Mrs. Kaufman also will resign as a member, both retaining their memberships on the Social Service Commission. Mrs. McCoy stated last evening that she had not decided whether she will remain in the council, of which, like Mrs. Anderson and Mrs. Kaufman, she has been a member of the Executive Committee, or stay with the commission. The members of the Executive Committee of the Women's Council of Community Service will meet tomorrow afternoon to consider the resignations and fill the vacancies.

Mrs. Anderson stated last evening that the commissioners themselves had asked the City Attorney for an opinion to make certain that they were proceeding legally.

SHIPPING.

LOS ANGELES HARBOR.

ARRIVED—WEDNESDAY, JULY 14.
Steamer Governor, from Puget Sound.
Steamer Sanlam, from Astoria.
Steamer J. A. Moffett, from Puget Sound.

DEPARTED—WEDNESDAY, JULY 14.
Steamer Bee, for Eureka.
Steamer Daisy Putnam, for Portland.
Steamer J. A. Moffett, for Seattle.

CATALINA ISLAND SERVICE.
Steamer Avalon Capt. Smith, sails from Wilmington daily at 10 a.m., returning at 6:15 p.m.
Steamer Cabrillo, Capt. Morris, sails from Wilmington daily (except Sunday) at 2:45 p.m., returning the following morning at 10:15 o'clock.

PASSENGER SCHEDULE.
TO ARRIVE.
July 15—Admiral Dewey, from San Diego.
July 17—Governor, from San Diego.
July 18—Admiral Farragut, from Seattle.
TO DEPART.
July 15—Admiral Dewey, for San Francisco.
July 16—Governor, for San Francisco.
July 19—Admiral Farragut, for San Francisco.

IN THE HARBOR.
U.S. collier Nanshan, outer harbor.
U.S.S. Minneapolis, outer harbor.
Steamer Stanley Dollar, outer harbor.
Steamer Harvard, L. A. Shipyard dry dock.
Steamer Yale, L. A. Shipyard dry dock.
Steamer Sanlam, Hammond Lumber Co. dock.
Steamer Governor, Pacific S.S. Co. dock.
Motorship Alcatraz, First-st. wharf.
Steamer Yinitia, outer harbor.

COASTWISE CARGO CARRIERS.
Steamer Bandon, Coquille River.
Steamer Santa Barbara, Willapa.
Steamer Capt. A. F. Lucas, Vancouver.
Steamer J. A. Moffett, Prince Rupert.
Steamer Northland, San Francisco.
Steamer San Diego, Blakeley.
Steamer Lake Filbert, Seattle, July 9.
Steamer Fincanes, Seattle.
Steamer Newport, San Francisco.
Steamer San Juan, San Francisco.
Steamer Magallan, San Francisco.
Steamer Pomona, San Francisco.
Steamer Fred Baxter, Seattle.
Steamer Trinidad, Astoria.
Steamer Wapama, Portland.
Steamer Daisy Mathews, Portland.
Steamer Roger Hanify, Portland.
Steamer Wahkeena, Gray's Harbor.
Steamer Atlas, Puget Sound.
Steamer Hartwood, Gray's Harbor.

FROM FOREIGN AND ATLANTIC PORTS.
Steamer Eastern Belle, Boston.
Steamer Steel Trader, New York, via Baltimore, June 28.
Steamer Eastern Crown, Baltimore.
Steamer Point Adams, Baltimore, via Cristobal, June 12.
Steamer Point Judith, Baltimore.
Steamer Eastern Glade, Baltimore.
Steamer West Togus, Philadelphia.
Steamer Bawarden, Boston.
Steamer West Cupola, London, via Liverpool, June 11.
Steamer Santa Ines, Antofagasta.
Steamer Santa Alicia, Valparaiso, via Mollendo, June 19.
Steamer West Hirton, Singapore, via Hongkong, June 25.
Steamer Point Bonita, Baltimore, June 28.
Steamer Frederick Luckenbach, New York, July 3.
Steamer Matoppo, New York, June 27.
Steamer City of Dunkirk, New York, June 19.
Steamer Melville Dollar, New York, June 22.
Steamer Pleiades, New York.
Steamer Queen of Galicia, London.
Steamer Point Lobos, Baltimore.

Telephones Broadway 4701 Automatic 10381

J. W. Robinson Co.
—Seventh and Grand—
Store Open 9 a.m. Closes 5 p.m.

Robinson's July Clearance
FRIDAY — NOT TODAY — FRIDAY

STATIONERY
Reduced 69c a Box

For one day only, 225 Boxes of Stationery will be offered at 69c a box. After Friday, this price will be withdrawn.

Robinson's Priscilla Paper, a high-grade paper—two quires (48 sheets and 48 envelopes) in a box. In pink, blue or white. Two styles of envelopes in each box.

100 Boxes at 69c.

Interline Linen, 1 quire to the box, with tissue-lined envelopes.

In blue, lavender, pink and white. 125 boxes at 69c.

FIRST FLOOR.

SILKS AT LOW PRICES

Domestic and Imported Silks in three lots on attractive features in the Silk Section for tomorrow.

White La Jerz—for dresses and men's shirts. 36 inches wide. At... **Novelty Georgette**—heavy quality and lovely colorings. 40 inches. At... **$1.95 a Yard**

Nabob and La Jerz Stripe Shirting—32 inches. At... **$2.45**

Satin, soft, lustrous, heavy quality, in black and navy. 40 inches.. **Pussy Willow and Radium Silks** of standard goodness. 40 inches.... **$2.95**

Imported Shantung in white only. 34 inches. At... **$2.95**

SECOND FLOOR.

Reductions in Notions

500 Skirts and Trousers Hangers, at..4 for 25c
600 Sport Veils, at.....5c
600 Lawn and Cambric Bias Tape in six-yard pieces. At 10c a piece.

FIRST FLOOR.

900 Yards All-Wool Plaids at a Low Figure

900 Yards of all-wool Plaids—the most attractive assortment of Plaids that we have yet had—for Friday, at $5.45 a yard.

The beauty of the patterns and the diversity of color combinations attest their newness. They are the different Plaids that impart a unique note to one's summer wardrobe.

For Friday—900 Yards of Sports Plaids—54 inches wide—at $5.45 a yard.

SECOND FLOOR.

57 Hand-Made SLIPS at Half Price

57 Hand-made Princess Slips of fine batiste and nainsook, lace trimmed.

The comfortable undergarment for the little girl with nothing to bind about the waist.

57 of these Princess Slips—regularly from $3.50 to $6.50, at Half Price.

INFANTS' DEPT.—FOURTH FLOOR.

Marquisette and Cretonne 39c

300 yards of Marquisette in white, ivory, beige, blue, rose, green, brown and in the tapestry patterns in all color combinations. Of good width and quality. Reduced to 39c.

1000 yards of Cretonne in the popular shades. Regularly almost three times as much. At 39c.

SEVENTH FLOOR.

1000 Yards of Madras 95c

1000 yards of Madras, the drapery so appropriate to summer—in a good assortment of colors. Reduced to 95c.

SEVENTH FLOOR.

117 Silk Skirts at Half Price

117 Moon-Glo Crepe Skirts—the silk that all women appreciate for its heaviness, its lovely sheen and the ready ease with which it pleats.

Over one hundred of these Silk Skirts are now reduced to half price—from $18.75 to $9.38.

Genuine Moon-Glo, in plain and jacquard weaves—knife-pleated.

The colors: Navy, black, taupe, beige, wisteria and purple.

The price—typical of the values at Robinson's during July—117 Skirts at $9.38.

THIRD FLOOR.

Wash Goods

1800 yards of *Dress Ginghams* in solids, plaids and stripes in good quality. 32 ins. wide. At.....48c

50 Pieces of *Nagasaki Nainsook* in a medium sheer quality. For fine lingerie. 38 inches wide. At, for bolt 10 yards.....$6.95

500 yards of *Economy Silk* in all the wanted colors, also white. 36 inches. At, yd., 82½c

300 yards of white *Mercerized Batiste* — beautiful sheer quality, 39 inches wide. At 65c

800 yards of linen finish *Cannon Cloth*. For smocks, dresses and separate skirts. 36 inches. At.....38c

500 yards of white *Outing Flannel*, good weight for pajamas and gowns. 27 inches. At.....32½c

400 yards of *Madras Shirting* in colored stripes. 36 inches. At.....55c

SECOND FLOOR.

Millinery
at $5.00 and $10.00

75 Hats at ten dollars—many of them worth three times that amount—and 50 Hats at five dollars, great reductions likewise.

Hats for all occasions, in many interesting designs—reflections of that intangible something—Robinson style.

These are the midsummer models that freshen one's appearance and speak of coolness.

And they are values that are not likely to be repeated soon.

For Friday—two groups of Street, Dress and Sport Hats, at $5.00 and $10.00.

THIRD FLOOR.

White Satin Petticoats $4.95

White Wash Satin Petticoats, scalloped at the bottom and edged with lace, will be offered for Friday at $4.95.

One model is of plain satin; the other has a small fleur-de-lis interwoven. Both have the front and back panels lined with batiste, making them shadow-proof.

These Petticoats are shown in the windows.

For Friday, they are priced at a very low figure—$4.95.

FOURTH FLOOR.

Boys' All-Wool Top Coats Reduced

Boys' all-wool Top Coats in imported and domestic fabrics, reduced for Friday to $8.95 and $12.95.

Double-breasted models of conservative cut that will retain their smart appearance for an indefinite time. The material is of the same high quality as characterizes Robinson's Boys' Coats.

In tasty dark brown, gray and mixtures of tweeds and checked plaids.

Sizes 3 to 10 years.

At $8.95 and $12.95

FOURTH FLOOR.

Boys' Suits $18.50

Boys' all-wool Norfolk Suits, with plaited skirt, are reprised for the July Clearance at $18.50.

In Norfolk style with detachable white collar.

Solid colors and mixtures. Sizes 7 to 17 years.

For Friday, these smart suits are reduced to $18.50.

FOURTH FLOOR.

THURSDAY MORNING.

NEWS ITEM
Today's dispatch states that the present production of crude petroleum in the U. S. is running at the rate of 462,000,000 barrels per annum.

The Advantages of RAILROAD BONDS
Select Bonds of recognized value with liberal yields are selling at prices which reflect the present inflation and demand for money. These securities offer the following inducements: Well secured principal, liberal income, and a protective return to normal, supported by intrinsic value. Our Bulletin No. 15 is ready and contains a list of 26 attractive issues. Copies will be mailed upon request.

Private Wire Service With San Francisco, New York and Other Markets
Telephone call 60131 Station 5
Telephone call 60131 Station 6
"Prompt and Efficient Service"
A. W. COOTE
Stock and Bond Broker
Member
Los Angeles Stock Exchange
San Francisco Stock Exchange
615 South Spring Street
Phone: 60131 and Main 4317
Branches:
Hollywood Blvd., Phone 577272
107 E. First St., Long Beach, Cal.

...are in ...r Tire Profits
GOODYEAR TIRE
COMMON AND PREFERRED
3 Shares for $300
...last ten years common paid ... in stock dividends besides ... cash dividends of 12%. Preferred has always paid 7%.
...Write, Telephone for Details.
...ward G. Rath Company
Established 1919
INVESTMENT SECURITIES
Members L. A. Stock Exchange
...Security Bldg., Los Angeles
Telephone 60264

...ward ...king ...stors
...must fail to appreciate the ...ancial opportunity now ...ented for the purchase of ...ernment Bonds on a ...25% per cent basis.
...ooklet Furnished on Request.
O. Knight & Co.
Stocks—Bonds
...414 Van Nuys Bldg.
Members ... Angeles ... Exchange
Telephone 10264

...on the Safe Side ... Your July Money in ...-Free California City Bonds
...LDING 5¾% INTEREST ... Canadian bonds, pay... in Canadian money, yielding ... in American money 7½%.)
...TON, WOLFF & Co. ...Hellman Bldg. Phone 14219.

...tram D. Lackey & Co. STOCK BROKERS
...NDS GERMAN DOMESTIC FOREIGN
...of Title Insurance Bldg. PHONE 14719

...ranty TRUST & SAVINGS Bank
...ONDS Phone 10312 SPRING and SEVENTH

...Home Service Company ...ered Stock Paying 8% ...Never Missed a Dividend ...R. B. MORRIS ...Broad. Bldg. Broadway 6170

...BOND & G...
Goodyear Tire & ... Akron, ...
The remarkable growth of the ... the last four years is especially ... prosperity of the big rubber ...
There are approximately $...,000,0... tion in the United States now. ... customer for tire manufacturers. ... are estimated at $225,000,000, ... 000,000 or $43 per share of com...
We offer subject to prior sale ... stock of Goodyear Tire & Rubb... blocks as follows:
(2 shares 7% Preferred) (1 share Common)
Goodyear common has had a r... share to $133 in the past thirty ...
BOND & G...
Members New York St...
Title Insurance ...
Telephone Broad...
New York ... LOS ANGE...
Boston ... Chicago ... Sa...
Philadelphia ... M...

NEWS ITEM

...Branch states that ...production of crude ...is running at the ...,000,000 barrels per ...

The Advantages of RAILROAD BONDS

...kinds of recognized value with ...ities selling at prices ...of present inflation and ...ation. These securities ...investments. Well ...liberal income, and ...ability to resell, appre... ...ation value. Our Bulletin ...describes in list of 30 ...Issues will be sent ...

...Wire Service ...San Francisco, New ...and Other Markets ...all 60131 Station 9 ...and Efficient Service"

A. W. COOTE
Bond and Stock Broker
Member ...Stock Exchange ...Mining Exchange ...Spring Street ...Phone 571870, ...The L. Long Beach, Cal.

...Five Profits
GOODYEAR TIRE
COMMON AND PREFERRED
...Shares for $300
...at $2.95

57 Hand-Made SLIPS at Half Price

57 Hand-made Princess Slips of fine batiste and nainsook, lace trimmed.

The comfortable undergarment for the little girl, with nothing to bind about the waist.

57 of these Princess Slips—regularly from $3.50 to $6.50, at Half Price.

INFANTS' DEPT.—FOURTH FLOOR.

...O. Knight & Co.
Stocks—Bonds
414 Van Nuys Bldg.
...Telephone 10254

...Silk Skirts
...Half Price

...Glo Crepe Skirts—the silk that all ...e for its heaviness, its lovely sheen ...se with which it pleats.

...ndred of these Silk Skirts are now ...price—from $18.75 to $9.38.

...on-Glo, in plain and jacquard ...leated.

...Navy, black, taupe, beige, wisteria

...ypical of the values at Robinson's ...7 Skirts at $9.38.

THIRD FLOOR.

...Safe Side ...Your July Money in ...ifornia City ...Bonds
...INTEREST ...Canadian bonds, pay... ...Canadian money, yielding ...American money 7½%.)
...WOLFF & CO
...Bldg. Phone 14219.

...Dickey & Co.
STOCK BROKERS
...GERMAN DOMESTIC FOREIGN
...Insurance Bldg. ...14719

...Bank
...ONDS Phone 10312

Boys' All-Wool Top Coats Reduced

Boys' all-wool Top Coats in imported and domestic fabrics, reduced for Friday to $8.95 and $12.95.

Double-breasted models of conservative cut that will remain suitable for an indefinite time. The tailoring is of the same high standard as characterizes Robinson's Men's Coats.

In tans, dark brown, gray and mixtures in tweeds and shepherd plaids.

Sizes 3 to 10.

At $8.95 and $12.95

FOURTH FLOOR.

Boys' Suits $18.50

Boys' all-wool Junior Suits, hand-tailored, with alpaca-lined coats, are repriced for the July Clearance to $18.50.

In Norfolk style, with detachable pique collar.

Solid colors and mixtures. Sizes 3 to 9. For Friday, these smart suits are reduced to $18.50.

FOURTH FLOOR.

DAILY TRADE TALK.

Mexican Labor to Save the Cotton Crop; Business Here and Elsewhere.

BY CHAPIN HALL.

Just as young man's fancy is alleged to turn to love thoughts in the spring time, so do the yearnings of cotton growers turn about this season of the year, towards the whitening fields.

The poetic fancy of the Southern darky singing his way down long rows of cotton for four bits a day is out of the picture, and the trek of farm labor to urban pursuits is a problem which has a very serious side.

The condition of the cotton crop in the Imperial and Salt River valleys this summer predicates a heavy harvest at big prices, and growers have been busily laying their plans for weeks towards the picking season, soon to begin.

Most of the labor will come from Mexico under a special arrangement through which the hands will be fed and transported; paid an agreed wage, which would have made the old time picker dream of Elysian fields, and then delivered back across the border with bulging pockets.

In addition to the cotton picking there is a growing demand from United States farms for Mexican labor, and during the past thirty days 5000 unskilled workers are said to have crossed the line through San Antonio for distribution North and East, while from the first of the year 50,000 unskilled laborers have come in.

Since the Eighteenth Amendment became effective the Mexican worker has increased in efficiency until now most of them speedily land jobs at $5 per day. Frequently the entire family migrates, the accumulated earnings soon elevating them to a position of comparative affluence by comparison to the 50 cents a day average earnings in their own country.

While the groups imported for cotton picking near the border are carefully watched there is little doubt that many are entering the country without paying too much attention to immigration restrictions.

Unless the immigration from Europe increases next year, it is anticipated that the 1921 immigration from Mexico will far exceed that of 1920. While many of the laborers, probably most of them, return to Mexico during the winter it is claimed that many thousands are remaining in the North and East, where they are taking the place of workmen of other nationalities as section men and common laborers on the railroads and work the year round. Many of them are attracted to stay in industrial plants also and become permanent fixtures.

LOS ANGELES STOCKS.

It was another day of light trading. Prices were steady. In the mines Telluride had a little play at 45 and 46 cents; Tom Reed around $1.07, and Gold Ore at 4¼ cents. Industrials were slightly stronger. Goodyear, preferred established a trading market around $90, and Southern California Edison sold up to $35. Oils were still skittish. Associated recording sales at $94; General Petroleum up to $130; Republic Petroleum, 20¼ cents; Rice Ranch, 99¼ cents; United, 70 cents, and Union of Delaware, $31. Liberty Bonds failed to show either strength or activity and averaged fractionally lower than on the preceding day. A dull, comparatively lifeless, and almost featureless market.

DEFLATION UNDER WAY.

I think that the basic situation is improving, but the methods used in bringing the improvement about make for a temporary depression in general business, and have a bad effect on industrial stocks, especially the active favorites. It looks as if deflation is well under way, and will go further, but the policy of the reserve board, is to make the readjustment very gradual in order to prevent critical conditions — Thomas Gibson.

GOING AHEAD BACKWARDS.

Business in the United States is going ahead by moving backwards. That is the opinion of observers in Los Angeles who profess to believe that the curtailing of operations in the production of luxuries is a step in the right direction. Woolen mills are no longer running full time, shoe manufacturers are cutting back. The silk boom is over. Basic raw materials, in many instances are tending lower. Labor is more evenly distributed. These things, it is said, while apparently retrograde, are exactly what is needed to hasten stabilization and equalization, and when the readjustment is completed business will be found to be in a healthier condition than before.

EXPORTS AND IMPORTS.

The total outward movement in May, according to the Department of Commerce, totalled $730,000,000 against $685,000,000 in April, while the imports were $431,000,000 as against $496,000,000 for the preceding month. Gold exports were $8,000,000 against $45,000,000 for April.

AS OTHERS SEE IT.

Distribution of products is just as vital as production. Yet, organized labor is blocking and hindering efforts to transport or distribute commodities. This is being done openly in some instances and covertly in others. The switchmen's strike may be called outlaw, but no nation-wide movement could be so shrewdly managed as that without organization and directing brains.

When a carload of potatoes was "lost" and later found in Oklahoma, wholly spoiled; when a carload of sugar was found after weeks in Southwestern Kansas; when a flour mill at Larned, Kan., shipped flour East and a month later found it on a siding but a few miles away, sabotage helped keep the markets bare of goods. In all such cases living expenses increase through the action of those who are clamoring against conditions.

Not until there are enough goods in the markets to supply all demands can prices go to their true level. Not until there are enough goods produced and distributed can this be so. So long as workingmen produce and distribute less, attempts to improve their condition by increased wages are as futile as trying to fatten a dog by feeding him a piece cut from his own tail.—[Wall Street Journal.

QUIET WEEK.

The business week is waning under the spell of the midsummer calm which was predicted for it. The speculative market has been deadly dull and, while the bond market has shown some signs of revivifying influences, it has been easily possible for investment bankers to keep pace with the new business. Retail trade has been fairly active, stimulated by sundry sales. The financial situation is strong and building continues active with much new construction in contemplation. Resorts are crowded and summer tourist business is in satisfactory volume.

STATE BANKS.

The State banks in Los Angeles are in splendid condition, according to the latest report, showing a 42 per cent gain in deposits, 43 per cent in loans and investments and 29 per cent in available cash within the year.

Total deposits in the fourteen institutions in this city are $264,246,456.83. Loans and discounts, $226,768,710.97. Available cash, $49,647,121.23.

CANNERS' CREDITS.

Applications of canners for necessary credits are being given careful consideration by banks in districts affected by the industry. The Federal Reserve Board is friendly to this attitude and in a recent letter to the National Canners' Association W. P. G. Harding of the board calls attention to the fact that it is the season when the crops must be used or not at all, and suggests that individual member banks are better qualified to pass on the essential character of the loans than anyone else.

JULY COTTON JUMPS TO NEW HIGH LEVEL.

SCATTERED COVERING ADVANCES PRICES 60 POINTS; LATE MONTHS STEADY.

[EXCLUSIVE DISPATCH.]

NEW YORK, July 14.—Further scattered covering run July cotton contracts to a new high level this morning and strengthened the entire list at the opening which was 65 points higher on July and 50 points upon later months. After the opening the market worked off a little on the somewhat unsatisfactory figure of 74.4 which was 125 points better than last month. About 22 notices were in circulation this morning. At the end of the first twenty minutes the market was steady, with July at 40.80, a new high record and later months about steady.

The range:

	Open.	High.	Low.	Close.	Previous close.
July	39.40	40.80	39.40	40.80	39.75
October	32.05	33.35	32.75	33.40	32.75
December	31.50	32.75	31.75	32.40	31.85
January	30.94	32.00	30.97	31.75	30.75
March	30.30	30.45	29.90	30.42	30.03
New Orleans—					
July	40.70	41.30	40.70	41.30	40.70
October	33.00	34.00	32.85	34.00	33.47
December	31.50	32.35	31.94	32.35	31.87
January	31.12	31.40	30.50	31.40	31.03
March	30.50	30.60	30.06	30.60	30.18
May	29.75	29.95	29.25	29.91	29.70

SPOT COTTON.

[EXCLUSIVE DISPATCH.]

NEW YORK, July 14.—The local market for spot cotton was strong, up 100 points to 42 for middling upland; sales, 2200 bales. Southern spot markets: Galveston, 39.50; New Orleans, 39; Savannah, 41; Augusta, 41; Memphis, 39.50; Houston, 39; Little Rock, 39.50.

PRODUCTION OF WORLD GOLD SHOWS DECLINE.

[BY A. P. NIGHT WIRE.]

WASHINGTON, July 14.—Less gold was produced throughout the world last year than in 1918 and indications are that the 1920 output also will show a reduction, according to the Geological Survey which on complete returns places the 1919 production at from $545,000,000 to $550,000,000.

World production in 1918 was almost $381,000,000, of which the United States produced $58,285,196. Returns for the first six months of this year indicated the United States producting for 1920 probably will be less than $30,000,000. The reports showed shortage of water for placer mining and many stamp mills closed.

DENVER METAL MARKET.

[EXCLUSIVE DISPATCH.]

DENVER, July 14.—Bar silver, 99 5-8; copper, 18¼@19; lead, 8; zinc, 7.06; tungsten concentrates, per 60 per cent. unit, 15.00.

LATEST PRICES ON BUTTER AND EGGS.

LOS ANGELES, July 14.—Butter, creamery extras, Produce Exchange closing price, 62 per lb.

Eggs, cases included—Fresh extras, Produce Exchange closing price, 51 per doz.; case count, Produce Exchange closing price, 49 per doz.; pullets, Produce Exchange closing price, 46 per doz.; pewee pullets, Produce Exchange closing price, 31 per doz.

Cheese—California flats, 31 per lb.

SAN FRANCISCO, July 14. Butter, extra grade, 59¼; prime firsts, 58. Eggs, fresh extras, 57; firsts, 52; dirty No. 1, 53; undersized pullets, 35. Cheese, unchanged.

NEW YORK, July 14. — Butter, unsettled; creamery higher than extras, 56¾@57½; creamery extras, 56@56½; creamery firsts, 52@55½; No. 1, 42½. Eggs, steady; unchanged. Cheese, steady; unchanged.

CHICAGO, July 14. — Butter, unchanged. Eggs, higher; receipts, 14,499 cases; firsts, 42@43; ordinary firsts, 36@39; at mark, cases included, 39@41½; storage packed extras, 44½; storage packed firsts, 44.

FINANCIAL.

OFFICE OF THE TIMES,
Los Angeles, July 15, 1920.

Bank clearings yesterday were $18,348,212.74, an increase of $6,282,993.97, as compared with corresponding day in 1919.

	1920.	1919.	1918.
Monday	$14,125,288.24	$8,105,010.48	$5,495,274.99
Tuesday	14,110,351.55	8,808,390.51	5,048,054.60
Wed'day	18,348,212.74	9,065,278.97	5,379,178.84

LOCAD STOCK EXCHANGE.

[Following were the closing prices and sales, as posted yesterday at the Stock Exchange, ground floor, I. W. Hellman Building.]

BANK LIST.

	Bid.	Asked.
Citizens' National Bank	$275.00	....
Commercial National	190.00	$200.00
Farmers' & Merchants' Nat.	290.00	....
First National	465.00	480.00
Guaranty Tr. & Sav.	....	205.00
Hibernian Sav. Bank	195.00	200.00
Home Savings Bank	190.00	....
Merchants' National	190.00	210.00
Security Tr. & Sav. Bank	280.00	300.00
Union Bank & Trust Co.	135.00	145.00
U. S. National Bank	190.00	....

BOND LIST.
(With Accrued Interest.)

	Bid.	Asked.
American Petroleum Co.	98	....
Associated Oil Co.	93	....
Edison Elec. Co., 1st R.	94½	....
Home Telephone Co.	82	83
Home Tel. Co., 1st Reg.	70	....
Hunsaker Pine Lbr.	75	....
L. A. Pac. Int. Con. Mtge.	....	83
L. A. Pac. Ry., 1st Reg.	....	97
L. A. Railway Co.	95	96
L. A. R. R. Corp., 5s	58	65
Mission Trans. & R. Co.	97	....
Natomas Co. of California.	76	78
Pacific Electric Ry. Co.	69	70
Palmer Union 6s	....	85
Pasadena Home T. & T. Co.	72½	80
Prod. Transportation Co.	68	....
Union Oil Co.	87	89
Union Transportation Co.	80	....
U. S. L. D. T. & T. Co.	65	....
Whittier Home T. & T. Co.	60	75

INDUSTRIAL LIST.

	Bid.	Asked.
California Delta Farms	$ 50.00	$ 54.00
California Hospital	80.00	....
California Packing com.	70.00	....
Consolidated Realty Co.	74.00	....
Goodyear T. & R. pfd.	90.00	90.25
Goodyear Textile Mills	89.00	....
Hawaiian C. & S. Co.	70.00	....
Hutchinson Sugar P. Co.	90.00	....
L. A. Athletic Club	6.00	12.00
L. A. Brewing Co.	92.00	93.00
L. A. Investment Co.	79	....
Occidental Life	....	130.00
Pacific Mutual Life	500.00	600.00
S. Joaquin L. & P. pfd.	70.25	....
S. Joaquin L. & P. com.	9.00	....
S. Cal. Edison pfd.	94.00	....
S. Cal. Edison com.	84.00	84.50
S. Cal. Iron & Steel Co.	95.00	105.00
Sup Drug Co.	25.00	....
Union Sugar Co.	50.50	52.00

OIL LIST.

	Bid.	Asked.
Amalgamated Oil	$ 72.50	....
American Crude Oil	.22	$ .24
Associated Oil	93.75	94.37½
Brookshire Oil	.82	....
Central	1.10	1.30
Elmas Oil	.19	.20
Fullerton Oil	....	3.50
Gen. Pet. pfd.	90.00	....
Gen. Pet. com.	129.00	130.50
Jade Oil Co.	.17	.20
Mascot Oil Co.	2.01	2.25
Midway Northern	56½	.61
Mt. Diablo	1.70	1.75
Pac. Pet. Co.	.12	.12½
New Penn. P. Co.	.25	....
Olinda Land	.81	.83
Palmer Union pfd.	.20	....
Palmer Union com.	....	.50
Premier Oil Co.	49¾	.50
Republic Pet. Co.	.20	.21½
Rice Ranch Co.	.99	1.00
Union	177.50	178.50
Union of Delaware	30.75	....
United Oil Co.	.69	.70
Victor Oil Co.	.25	....
White Star Oil Co.	.96	.97

MINING LIST.

	Bid.	Asked.
Ottman District—		
Arizona Top Rod	$ .02	$ ....
Adams Mining	66¾	.02
Argo Mines	.14	.16½
Big Pine	.00½	.01
Boundary Cone	.01¾	.02
Gold Dust	.18¾	.25
Gold Ore	.04	.04½
Gold Road Bonanza	.01	.03
Lexington Arizona Mining	.18	.55
Lucky Boy	.03	.05
Nellie Mining	.05	....
Ormsby United	.02	.03¼
Sunnyside	.04¾	.05½
Telluride	.45¾	.47
Tom Reed	1.07	1.09
United American	.27½	....
United Eastern	2.75	2.85
Other Districts—		
Boss Gold Mining	.05	.15
Cons. Mines	.01¾	.01¾
Gold Reef	.05	....
Hecla Mining	4.12½	4.87½
Natomas Co.	5.00	....
Oro Amigo	....	.05
Richmond	....	.15
Virginia Lorine	.39	.41
Yellow Pine	1.00	1.07

SALES.

Morning session: 2000 Adams Mining at .01¾; 7500 do. at .01¾; 100 Associated Oil at 94.00; 5 do. at 94.10; 10 do. at 94.00; 10 Amalgamated Oil at 74.00; 20 General Petroleum at 129.75; 5 do. at 130.00; 35 Goodyear pfd., S. 10, at 90.00; 30 do. at 90.00; 1 do. at 90.50; 20 do., S. 5, at 91.25; 50 do., S. 10, at 91.00; 6 do., S. 5, at 90.25; 1000 Gold Ore Mining at .04¼; 1000 Lucky Boy Copper Loan 3½s, 1917, at 90; 1 $50 do. at 90; 1 $500 1st Liberty Loan Conv. 4s, 1947, at 84½; 1 $50 1st Liberty Loan Conv. 4¼s, 1932, at 85¾; 1 $100 do. at 85¾; 1 $100 2nd Liberty Loan, 1927, at 84¾; 1 $50 do. at 84¾; 1 $50 2nd Liberty Loan Conv. 4¼s, 1942, at 85½; 2 $100 do. at 86¾; 1 $1000 do. at 86; 12 $100 1st Liberty Loan 4½s, 1932, at 87; 2 $50 do. at 87; 7 $100 4th Liberty Loan 4¼s at 85¾; 2 $50 do. at 85¾; 1 $1000 do. at 85¾; 18 $100 do. at 85¾; 4 $50 do. at 85¾; 5 $1000 Victory Bonds at 98; 6 $100 do. at 98; 2 $50 do. at 98; 1000 Goodman United Land, 5s, 1950; 1000 Republic Pet. at .20½; 100 Rice Ranch (Oil) at .99¾; 5 S. Cal. Edison com. at 84.00; 4 do. at 84.25; 10 do. at 84.50; 20 do. at 85.00; 1500 Telluride Mining at .45; 1000 do. at .46; 200 do. at .50; 1000 do. at .49; 100 from Rancho R. R. 60, at 1.10; 500 do. at 1.06¼; 1000 United Oil at .70; 10 Union Oil of Delaware at 31.00; 50 do. at 30.50. Afternoon: 20 Goodyear pfd. at 90.25; 13 $1000 Victory Bonds at 98¾; 40 Union at 178.00.

THE HIDE MARKET: MILWAUKEE PRICES.

[EXCLUSIVE DISPATCH.]

MILWAUKEE, July 14.—Hides, Green No. 1, according to weight, 13@15; No. 2, 12@14; green No. 1 bull hides, 10@11; No. 2, 9@10; part cured hides, No. 1, other grades in proportion, 14@16; cured No. 1 hides, 22 pounds and up, according to weight, 15@18; No. 2, 14@17; cured No. 1 bull hides, 1315; No. 2, 12@14; dry salted hides, 19@27; No. 2, 17@25; dry flint hides, 20@30; horse hides, No. 1, according to size, 5.00@7.50; No. 2, 4.00@6.00; calfskins, g.s. No. 1, veals, 8 to 15 pounds, 26@32; 7 to 8 pounds, 24@28; 5 to 7 pounds, 23½; deacons, 2.00; No. 2, 8 pounds and down, per piece, 1.50@2.00; No. 1, 12@15 lbs., per lb., g.s. No. 1 veals, 19@22; No. 2, 17½@21; g.s. No. 1 grasser or fall, 16@20; No. 2, 14½@18½; g.s. No. 1 runner, 16@18; No. 2, 14½@16; dry D. flint skins, @30@40; dry salted skins, 24@34.

CANTALOUPES ARE SCARCE AND HIGHER.

CORN MAKES ADVANCE OF 25 CENTS PER LUG; FANCY PEACHES ADVANCE.

Demand for fruits and vegetables was active on the local produce market yesterday, and the trend of prices for the majority of the leading lines was upward. Arrivals were moderate, both from the country and by rail, and the offerings of the farmers were in good demand throughout the day. A feature of the session was the strength of cantaloupes, which jumped $1.00 per crate. Good stock was bringing from $3.50 to $4.00 per crate, as compared with $2.50 to $3.00 of the preceding day. The advance was attributed by dealers to the scarcity of supply, arrivals during the past few days having been very light. Four crates were, 75 cents to $1.00 higher, and Rata moved up 25 cents each during the session.

Other lines ruled firm or higher. Corn made an advance of 25 cents per box for the fancy grades under pressure of good buying interest, and sugbant, which was scarce, was about 25 cents per pound higher. Fancy local peaches were bringing as high as $2.25 per lug box yesterday, as compared with the previous high level of $1.75 per lug.

New potatoes reacted slightly from the higher level of Tuesday's market, showing a decline of about 10 cents per box, owing to the limited demand on the part of the local trade. Beets dropped about 5 cents per dozen bunches, and made a similar decline for the poorer grades of stock, selling as low as 35 cents per dozen bunches.

DAILY MARKET REPORT.

These are the actual prices obtained yesterday by Los Angeles wholesalers from their sales to retailers, peddlers, hotels, restaurants, cafeterias, etc., as compiled by Blyland United States Bureau of Markets. Terms—Cash on the walk:

APRICOTS—2 cars California arrived. Market firm. Local, 1.25@1.60 per lug, according to quality.

BANANAS—Supplies liberal; per lb., mostly 10@11.

BEANS—Supplies liberal, market steady. Kentucky Wonders mostly 4@5 per lb.

BEETS—Supplies moderate; per dozen bunches, 35@50; sacks, 2.25@2.50.

BLACKBERRIES—Supplies liberal; per crate, mostly 4.00@4.50.

CABBAGE—Supplies moderate, market strong, movement good, wide range in quality; best mostly 3@4 per lb.; per field crate, best, 3.00@4.75.

CANTALOUPES—2 cars California arrived, 4 cars on track, 72 crates arrived by express; market strong, supplies light, quality and condition; wide range. Imperial Valley standards, best, 3.50@4.00; ponies, 2.50@3.00; Rata, 1.50@2.00; crates, 2.00@2.75.

CORN—Supplies liberal. Local, mostly 75@1.25 per box.

CUCUMBERS—Supplies heavy, market stronger. Local, best, 40@50 per lug.

EGGPLANT—17 crates arrived by express; supplies moderate; best, 12@15 per lb.

GARLIC—Supplies heavy, mostly 10@25 per lb.

GRAPEFRUIT—Supplies heavy, California, per box, market pack, 2.25@2.75; special packed brands, 2.25@3.50.

GRAPES—300 lugs arrived by express; supplies moderate. Thompson Seedless, mostly 12@15 per lb.

LEMONS—Supplies liberal, market weak, wide range in prices. Local stock, packed, 3.75@4.25; Sunkist, 3.25@2.75.

LETTUCE—Supplies liberal. Local stock, market steady; grain, lead, 75@90.

ONIONS—1 car California arrived, 1 car on track; new stock, Coachella Valley, supplies clean, quality, demand good, demand and market weak, wide range in prices. Yellow Bermudas, best, 1.25@1.50 per crate; lugs, 50@90; Stockton district, Yellows, 1.50@1.75 per 100 lbs. sacked.

ORANGES—Supplies liberal, market firm. Valencias, packed special brands, 6.00@6.50; 150's and 176's, 3.75@4.25. Local packed, mostly 4.25@4.75; large sizes low as 3.00; packing-house culls, 1.00@2.00 per lug.

PEACHES—1 car California arrived; quality and condition generally good. Fancy, 1.75@2.25 per lug according to quality.

PEARS—180 sacks arrived by express; supplies moderate. Northern, 100@12 per lb.

PLUMS—No carlot arrivals; 1 car on track. Supplies liberal. Various varieties, 40@75 per lb. according to quality and variety.

POTATOES—1 car California arrived. New stock, Supplies liberal, market steady. Locals, Early and White Rose, No. 1s, mostly 2.25@2.40; No. 2s, 1.00@1.50 per lug; 100 lbs., sacked, No. 1s, 3.75@4.25.

RASPBERRIES—Supplies liberal. Local, 4.00@4.75 per crate.

SPINACH—Per dozen bunches, 20@25.

SQUASH—Supplies liberal. Local, market dull, summer squash, large lugs, mostly 40@50.

STRAWBERRIES — Local market steady. Per crate, 3.75@4.50.

TOMATOES—1 car California arrived, 128 crates arrived by express. Imperial and Coachella Valleys: Supplies moderate, market strong. Per crate, best, 2.25@2.75. Local, 3.00@3.50 per lug.

TURNIPS—No arrivals. Demand and movement moderate. Per dozen bunches, 20@40; per sack, 1.00@1.50.

WATERMELONS—11 cars California arrived, 14 cars on track; supplies liberal; mostly 2@3 per lb., according to size and variety.

POULTRY PRICES TO PRODUCERS.

Hens, 2 lbs. and under, per lb.	$ .19
Hens, 2 lbs. and up to 3½ lbs., per lb.	.21
Hens, 3½ lbs. and up, No. 1 stock, per lb.	.21
Hens, colored, 4 lbs. and up each, per lb.	.21
Broilers, 1 to 1¼ lbs. each, per lb.	.35
Broilers, 1¼ lbs. and up each, per lb.	.40
Fryers, 2½ to 3 lbs. each, per lb.	.32
Roosters, soft bone, over 3 lbs. and up, per lb.	.20
Stags, per lb.	.18
Old cocks, per lb.	.17
Ducklings, Pekins, 5½ lbs. and up, per lb.	.30
Ducklings, other than Pekins, 3½ lbs. and up, per lb.	.17
Old ducks, 3½ lbs. and up each, per lb.	.17
Geese, per lb.	.20
Young tom turkeys, 18 lbs. and up each, per lb.	.44
Young tom turkeys, dressed, 12 lbs. up, per lb.	.50
Hen turkeys, 10 lbs. and up each, per lb.	.41
Hen turkeys, dressed, 7 lbs. and up each, per lb.	.46
Old tom turkeys, per lb.	.40
Old tom turkeys, dressed, per lb.	.45
Capons, 9 lbs. and under, per lb.	.45
Squabs, over 9 lbs. and up per doz.	.47
Pigeons, per doz.	1.00
Rabbits here, 2 to 3½ lbs. each, per lb.	.17
Belgian hare, 3½ to 5 lbs.	.15
Belgian hare, old	....

PRODUCE RECEIPTS IN SAN FRANCISCO.

[BY A. P. NIGHT WIRE.]

SAN FRANCISCO, July 14.—Receipts—Flour, 9720 quarters; wheat, 815 centals; barley, 1719 centals; oats, 164 centals; beans, 1000 sacks; potatoes, 2830 sacks; onions, 160 sacks; hides, 85 rolls; live stock, 155 head.

Hay and grain, unchanged.

Fruit—Strawberries, 600 baskets, 85@1.00; raspberries, 75@80; loganberries, 75@85; White Astrakhan, 1.75@2.00; red, 2.00@2.75; Gravensteins and Alexander, 2.75@2.85; Astrachan, 3.00@3.50; apricots, 1.40@1.60; peaches, ton, 1.00@2.00; cherries, black, 12@24; plums, 1.50@1.50; pears, Bartletts, 3.50 @4.00; Winter Nelis, single layer, 1.00@1.25; double layer, 2.00@2.25.

Vegetables—Cucumbers, natural growth, 35@60 small box; 60@75 hot; green onions, 1.00@1.25 box; onions, yellow, 1.00@1.50.

SHIP STORES.

[BY A. P. NIGHT WIRE]

SAVANNAH (Ga.) July 14.—Turpentine, firm, 1.43¾; sales, 320; receipts, 260; shipments, 1027; stock, 35527.

Rosin, firm; sales, 1382; receipts, 2074; shipments, 920; stock, 80,011. Quotations: B, 11.50; C, 11.50; D, E, F, G, H, I, K, 14.75; M, N, WG, WW, 14.00.

The Solution of Our Gasoline Shortage

Recklessly, wantonly and in less than sixty years America has run through with her richest legacy which, properly conserved, should have lasted at least a century and a half. Just when we have become accustomed to use twenty times as much oil per capita as any other country, just when invention has indefinitely expanded the need for oil in industry, just when oil controls money instead of money oil—the United States finds her sources of domestic supply drying up.

The gasoline shortage in California is a fore-warning of what we must expect for years to come. It is simply a result of the profligate manner in which we have squandered our crude oil stocks. We have degraded oil to its basest use. We have consumed it in its crude form whereas we should have conserved it for refinement into its far more valuable constituents.

The solution to the gasoline shortage lies in putting into immediate effect a broad policy of conservation. We must conserve our remaining oil stocks for refinement and portable fuel purposes.

Fortunately, California has one other source of power that can never be exhausted. As long as water falls down the hills, we have a never-ending source of hydro-electric power, cheaper and more economical than either oil or coal. These resources are but 10.2% developed.

The State realizes the importance of our hydro-electric companies. It has made public utilities of them. It has thrown about the companies wise regulations that safeguard the interests of the public, the companies and the investors in the companies.

The State realizes that the continued prosperity of California absolutely depends upon the continued prosperity of the hydro-electric companies; that the building program of the companies must go forward to permit continued industrial and agricultural development. This industry is basic and public welfare demands that it prosper.

Blyth, Witter & Co. are glad to have been identified with bringing capital into California hydro-electric companies. We believe no other field offers better investment opportunities today. The building programs to meet the critical power needs of California assure stronger credit, greater property values, sounder business position than ever before.

We've a booklet on the press covering the entire hydro-electric situation in California. It is one of our Investment Literature Group and will be mailed you for the asking. Ask for it today, by letter, phone or personal call at our offices.

BLYTH, WITTER & CO.

U. S. GOVERNMENT, MUNICIPAL AND CORPORATION BONDS
521 Trust and Savings Bldg. Phone Broadway 327
6th and Spring Sts. LOS ANGELES

PASADENA 614 Chamber of Commerce Bldg.
HOLLYWOOD 6404 Hollywood Blvd.
SAN DIEGO 624 First National Bank Bldg.
SEATTLE SAN FRANCISCO NEW YORK OAKLAND PORTLAND

United States Government

Liberty Loan Bonds and Victory Notes

Are exceptionally attractive investments at present prices.

Issue—	Maturity	Approx. Prices	Approx. Yield
1ST LIBERTY LOAN 3½s	June 15, 1947	$91.00	4.05%
1ST LIBERTY LOAN CONV. 4s	June 15, 1947	86.70	4.93%
1ST LIBERTY LOAN CONV. 4¼s	June 15, 1947	86.38	5.18%
2ND LIBERTY LOAN 4s	Nov. 15, 1942	85.40	5.10%
2ND LIBERTY LOAN CONV. 4¼s	Nov. 15, 1942	85.84	5.30%
3RD LIBERTY LOAN 4½s	Sept. 15, 1928	90.00	5.50%
4TH LIBERTY LOAN 4¼s	Oct. 15, 1933	85.74	5.30%
5TH VICTORY LOAN 4¾s	May 20, 1923	95.94	5.38%
5TH VICTORY LOAN 4¾s	May 20, 1923	95.97	6.25%

Orders executed on New York and Los Angeles Exchanges.

Ask for one of our pamphlets on tax exemption of Liberty Bonds.

BLANKENHORN-HUNTER-DULIN COMPANY

MUNICIPAL, DISTRICT AND CORPORATION BONDS

I. N. Van Nuys Bldg. LOS ANGELES
American Nat. Bk. Bldg. SAN FRANCISCO
First National Bk. Bldg. SAN DIEGO
210 E. Colorado St. PASADENA

High Money Rentals

In our desire to serve our customers to the utmost in their investment matters we wish to emphasize again the advisability of the purchase of high-grade securities during the present period of unprecedented low prices, feeling assured that by so doing we will add materially to our list of satisfied patrons.

It is not our policy to endeavor to forecast the market price of money upon which depends the yield and price of investment securities, but no one will disagree with us in our statement that security prices must eventually be much higher, and the purchase therefore at this time from the broad list of attractive offerings is beyond all doubt the part of wisdom. Delay may lose the opportunity.

A selected list of securities, the purchase of which we suggest and recommend now, will be mailed upon request.

STEPHENS & COMPANY
521 South Spring Street
LOS ANGELES

Telephones, Broadway 877-878-879

SOUTHERN CALIFORNIA EDISON COMPANY

General and Refunding Mortgage 6% Bonds

Due Feb. 1, 1944

TAX EXEMPT IN CALIFORNIA

Legal Investment for California Savings Banks

The Southern California Edison Company supplies electric light and power to over 150 cities and towns, including Los Angeles, serving an area of 55,000 square miles and a population of over 1,000,000. The generating plants operated by the Company have a total installed capacity of 302,430 horse power, of which 158,920 is derived from water power.

Net earnings for the year ended March 31, 1920, were twice mortgage bond interest. A substantial increase in rates has recently been granted the Company.

The Company has paid dividends on its common stock since 1910, the present rate being 7 per cent.

PRICE 89 and INTEREST

We recommend these bonds for investment and shall be pleased to send on request a circular describing the issue in detail.

E. H. ROLLINS & SONS

Founded 1876

203 Security Building, Los Angeles, Cal.
Telephone Pico 913

518 Citizens Savings Bank Building, Pasadena
Telephone Colo. 1199

BOSTON NEW YORK SAN FRANCISCO CHICAGO PHILADELPHIA

BOND & GOODWIN

Goodyear Tire & Rubber Co. Akron, Ohio

The remarkable growth of the automobile industry during the last four years is especially reflected in the growing prosperity of the big rubber companies.

There are approximately 3,000,000 automobiles in operation in the United States now. Every car makes a steady customer for tire manufacturers. Goodyear sales for 1920 are estimated at $325,000,000, with net earnings of $30,000,000 or $43 per share of common stock.

We offer subject to prior sale preferred and common stock of Goodyear Tire & Rubber Company of Akron in units as follows:

(2 shares 7% Preferred) (1 share Common) Price $300

Goodyear common has had a range of from $127 per share to $121 in the past thirty days.

BOND & GOODWIN

Members New York Stock Exchange
Title Insurance Building
Telephone Broadway 75
LOS ANGELES

New York Boston Chicago Philadelphia San Francisco Minneapolis Seattle Portland

n Co.
Store Open 9 a.m. Closes 5 p.m.
d –
learance
=== FRIDAY
LKS AT
V. PRICES
d Imported Silks in three lots are
s in the Silk Section for tomorrow.
—for dresses and
inches wide. At...
gette—heavy qual-
lorings. 40 inches.
$1.95 a Yard
a Jazz Stripe Shirt-
At $2.65
strous, heavy qual-
navy. 40 inches..
and Radium Silks of
es. 40 inches...
$2.95 at
thing in white only.
..... $2.95
SECOND FLOOR.
57 Hand-Made
SLIPS
at Half Price
57 Hand-made Princess Slips of fine batiste and nainsook, lace trimmed.
The comfortable undergarment for the little girl, with nothing to bind about the waist.
57 of these Princess Slips—regularly from $3.50 to $6.50, at Half Price.
INFANTS' DEPT.—FOURTH FLOOR.
O. Knight & Co.
Stocks—Bonds
414 Van Nuys Bldg.
Silk Skirts
Half Price
Glo Crepe Skirts—the silk that all
e for its heaviness, its lovely sheen
se with which it pleats.
ndred of these Silk Skirts are now
rice—from $18.75 to $9.38.
on-Glo, in plain and jacquard
eated.
Navy, black, taupe, beige, wistaria
ypical of the values at Robinson's
7 Skirts at $9.38.
THIRD FLOOR.
The Advantages of
RAILROAD BONDS
are selling at prices
Wire Service
San Francisco, New
and Other Markets
Efficient Service"
A. W. COOTE
Bond Broker
Tire Profits
OODYEAR
TIRE
COMMON AND
PREFERRED
Shares for $300
Boys' All-Wool
Top Coats
Reduced
Boys' all-wool Top Coats in imported and domestic fabrics, reduced for Friday to $8.95 and $12.95.
Double-breasted models of conservative cut that will remain stylish for an indefinite time. The tailoring is of the same high standard as characterizes Robinson's Men's Coats.
In tans, dark brown, gray and mixtures in tweeds and shepherd plaids.
Sizes 2 to 10.
At $8.95 and $12.95
FOURTH FLOOR.
Boys' Suits
$18.50
Boys' all-wool Jaspe Suits, hand-tailored, with alpaca-lined coats, are repriced for the July Clearance to $18.50.
In Norfolk style, with detachable pique collar.
Solid colors and mixtures. Sizes 2 to 9.
For Friday, these smart suits are reduced to $18.50.
FOURTH FLOOR.

NEWS ITEM

...'s dispatch states that ...ction of crude ... is running at the ... barrels per

DAILY TRADE TALK.

Mexican Labor to Save the Cotton Crop; Business Here and Elsewhere.

BY CHAPIN HALL.

Just as young man's fancy is alleged to turn to love thoughts in the spring time, so do the yearnings of cotton growers turn about this season of the year, towards the whitening fields.

The poetic fancy of the Southern darky singing his way down long rows of cotton for four bits a day is out of the picture, and the trek of farm labor to urban pursuits is a problem which has a very serious side.

The condition of the cotton crop in the Imperial and Salt River valleys this summer predicates a heavy harvest at big prices, and growers have been busily laying their plans for weeks towards the picking season, soon to begin.

Most of the labor will come from Mexico under a special arrangement through which the hands will be fed and transported; paid an agreed wage, which would have made the old time picker dream of Elysian fields, and then delivered back across the border with bulging pockets.

In addition to the cotton picking there is a growing demand from United States farms for Mexican labor, and during the past thirty days 5000 unskilled workers are said to have crossed the line through San Antonio for distribution North and East, while from the first of the year 50,000 unskilled laborers have come in.

Since the Eighteenth Amendment became effective the Mexican worker has increased in efficiency until now most of them speedily hand jobs at $5 per day. Frequently the entire family migrates, the accumulated earnings soon elevating them to a position of comparative affluence by comparison to the $3 cents a day average earnings in their own country.

While the groups imported for cotton picking near the border are carefully watched there is little doubt that many are entering the country without paying too much attention to immigration restrictions.

Unless the immigration from Europe increases next year, it is anticipated that the 1921 immigration from Mexico will far exceed that of 1920. While many of the laborers, probably most of them, return to Mexico during the winter it is claimed that many thousands are remaining in the North and East, where they are taking the place of workmen of other nationalities as section men and common laborers on the railroads and work the year round. Many of them are attracted to stay in industrial plants also and become permanent fixtures.

LOS ANGELES STOCKS.

It was another day of light trading. Prices were steady. In the mines Telluride had a little play at 4$ and 4¢ cents; Tom Reed around $1.07, and Gold Ore at 4¼ cents. Industrials were slightly stronger. Goodyear, preferred established a trading market around $90, and Southern California Edison sold up to $85. Oils were still skittish. Associated recording sales at $94; General Petroleum up to $130; Republic Petroleum, 30½ cents; Rice Ranch, 99¼ cents; United, 70 cents, and Union of Delaware, $21. Liberty Bonds failed to show either strength or activity and averaged fractionally lower than on the preceding day. A dull, comparatively lifeless, and almost featureless market.

DEFLATION UNDER WAY.

I think that the basic situation is improving, but the methods used in bringing the improvement about make for a temporary depression in general business, and have a bad effect on industrial stocks, especially the active favorites. It looks as if deflation is well under way, and will go further, but the policy of the reserve board, is to make the readjustment very gradual in order to prevent critical conditions — Thomas Gibson.

GOING AHEAD BACKWARDS.

Business in the United States is going ahead by moving backwards. That is the opinion of observers in Los Angeles who profess to believe that the curtailing of operations in the production of luxuries is a step in the right direction. Woolen mills are no longer running full time. Shoe manufacturers are cutting back. The silk boom is over. Basic raw materials, in many instances are tending lower. Labor is more evenly distributed. These things, it is said, while apparently retrograde, are exactly what is needed to hasten stabilization and equalization, and when the readjustment is completed business will be found to be in a healthier condition than before.

EXPORTS AND IMPORTS.

The total outward movement in May, according to the Department of Commerce, totalled $739,000,000 against $685,000,000 in April, while the imports were $431,000,000 as against $496,000,000 for the preceding month. Gold exports were $8,000,000 against $45,000,000 for April.

AS OTHERS SEE IT.

Distribution of products is just as vital as production. Yet, organized labor is blocking and hindering efforts to transport or distribute commodities. This is being done openly in some instances and covertly in others. The switchmen's strike may be called outlaw, but no nation-wide movement could be so shrewdly managed as that without organization and directing brains.

When a carload of potatoes was "lost" and later found in Oklahoma wholly spoiled; when a carload of sugar was found after weeks in Southwestern Kansas; when a flour mill at Larned, Kan., shipped flour East and a month later found it on a siding but a few miles away, sabotage helped keep the markets bare of goods. In all such cases living expenses increase through the action of those who are clamoring against conditions.

Not until there are enough goods in the markets to supply all demands can prices go to their true level. Not until there are enough goods produced and distributed can this be so. So long as workingmen produce and distribute less, attempts to improve their condition by increased wages are as futile as trying to fatten a dog by feeding him a piece cut from his own tail.—[Wall Street Journal.

QUIET WEEK.

The business week is waning under the spell of the midsummer calm which was predicted for it. The speculative market has been deadly dull and, while the bond market has shown some signs of revivifying influences, it has been easily possible for investment bankers to keep pace with the new business. Retail trade has been fairly active, stimulated by sundry sales. The financial situation is strong and building continues active with much new construction in contemplation. Resorts are crowded and summer tourist business is in satisfactory volume.

STATE BANKS.

The State banks in Los Angeles are in splendid condition, according to the latest report, showing a 42 per cent gain in deposits, 23 per cent in loans and investments and 29 per cent in available cash within the year.

Total deposits in the fourteen institutions in this city are $264,246,456.68. Loans and discounts, $226,768,710.97. Available cash, $49,647,121.28.

CANNERS' CREDITS.

Applications of canners for necessary credits are being given careful consideration by banks in districts affected by the industry. The Federal Reserve Board is friendly to this attitude and in a recent letter to the National Canners' Association W. P. G. Harding of the board calls attention to the fact that it is the season when the crops must be used or not at all, and suggests that individual members banks are better qualified to pass on the essential character of the loans than anyone else.

JULY COTTON JUMPS TO NEW HIGH LEVEL.

SCATTERED COVERING ADVANCES PRICES 60 POINTS; LATE MONTHS STEADY.

[EXCLUSIVE DISPATCH.]

NEW YORK, July 14.—Further scattered covering ran July cotton contracts to a new high level this morning and strengthened the entire list at the opening which was 63 points higher on July and 56 points upon later months. After the opening the market worked off a little, as the southern products condition figure of 74.4 which was 3.2 points better than last month. About 22 notices were in circulation this morning. At the end of the first twenty minutes of the market was steady, with July at 40.90 or 1 point advanced and later months about steady. The range:

	Prices.				
	Open.	High.	Low.	Close.	close.
July	40.40	40.80	40.41	40.80	40.21
October	32.05	32.70	32.05	32.70	32.21
December	31.60	32.01	31.25	32.01	31.53
January	30.84	31.25	30.67	31.15	30.75
March	30.30	30.45	29.90	30.42	30.00
New Orleans—					
July	40.70	41.30	40.70	41.30	40.75
October	31.60	34.00	32.35	34.00	33.37
December	31.50	32.35	31.04	32.30	31.75
January	31.12	31.40	30.90	31.40	30.95
March	30.40	30.65	30.06	30.65	30.25
May	29.75	29.90	29.25	29.91	29.70

SPOT COTTON.

[EXCLUSIVE DISPATCH.]

NEW YORK, July 14.—The local market for spot cotton was strong, up 100 points to 42 for middling; sales, 2500 bales. Southern spot markets: Galveston, 39; New Orleans, 39; Savannah, 41; Augusta, 41; Memphis, 39.50; Houston, 39; Little Rock, 39.50.

PRODUCTION OF WORLD GOLD SHOWS DECLINE.

[BY A. P. NIGHT WIRE.]

WASHINGTON, July 14.—Less gold was produced throughout the world last year than in 1918 and indications are that the 1920 output also will show a reduction, according to the Geological Survey which on complete returns places the 1919 production at from $540,000,000 to $550,000,000.

World production in 1918 was almost $381,000,000, of which the United States produced $56,286,194. Returns for the first six months of this year indicated the United States production for 1920 probably will be less than $50,000,000. The reports showed shortage of water for placer mining and many stamp mills closed.

DENVER METAL MARKET.

[EXCLUSIVE DISPATCH.]

DENVER, July 14.—Bar silver, 99 5-8; copper, 13¼@13; lead, 8; zinc, 7.06; tungsten concentrates, per 60 per cent. unit, 13.00.

LATEST PRICES ON BUTTER AND EGGS.

LOS ANGELES, July 14.—Butter, creamery extras, Produce Exchange closing price, 62 per lb.

Eggs, cases included—Fresh extras, Produce Exchange closing price, 51 per doz.; case count, Produce Exchange closing price, 49 per doz.; pullets, Produce Exchange closing price, 46 per doz.; pewee pullets, Produce Exchange closing price, 31 per doz.

Cheese—California flats, 31 per lb.

SAN FRANCISCO, July 14. Butter, extra grade, 59½; prime firsts, 58. Eggs, fresh extras, 57; firsts, 52; dirty No. 1, 53; undergraded pullets, 35. Cheese, unchanged.

NEW YORK, July 14. — Butter, unsettled; creamery higher than extras, 56¾@57½; creamery extras, 56@56½; creamery firsts, 52@55½; No. 1, 42½. Eggs, steady; unchanged. Cheese, steady; unchanged.

CHICAGO, July 14. — Butter, unchanged. Eggs, higher; receipts, 14,499 cases; firsts, 42@43; ordinary firsts, 36@39; at mark, cases included, 39@41½; storage packed extras, 44½; storage packed firsts, 44.

BOND & GOODWIN
Goodyear Tire & Rubber Co.
Akron, Ohio
The remarkable growth of the automobile industry during the last four years is especially reflected in the growing prosperity of the big rubber companies.
There are approximately 8,000,000 automobiles in operation in the United States now. Every car makes a steady customer for tire manufacturers. Goodyear sales for 1920 are estimated at $325,000,000, with net earnings of $30,000,000 or $43 per share of common stock.
The offer subject to prior sale preferred and common stock of Goodyear Tire & Rubber Company of Akron is made as follows:
(2 shares 7% Preferred) (1 share Common) Price $300
Goodyear common has had a range of from $127 per share to $123 in the past thirty days.
BOND & GOODWIN
Members New York Stock Exchange
Title Insurance Building
Telephone Broadway 75
LOS ANGELES
Chicago Philadelphia San Francisco Minneapolis Seattle Portland

FINANCIAL.

OFFICE OF THE TIMES,
Los Angeles, July 15, 1920.

Bank clearings yesterday were $15,348,212.74, an increase of $6,282,903.37, as compared with corresponding day in 1919.

	1920.	1919.	1918.
Monday	$14,129,288.24	$8,105,070.48	$5,460,374.09
Tuesday	14,110,351.55	8,805,390.51	5,048,054.69
Wed'day	15,348,212.74	9,065,278.97	5,879,178.84

LOCAD STOCK EXCHANGE.

[Following were the closing prices and sales, as posted yesterday at the Stock Exchange, ground floor, I. W. Hellman Building.]

BANK LIST.

	Bid.	Asked.
Citizens' National Bank	$270.00	
Commercial National	190.00	$200.00
Farmers' & Merchants' Nat.	290.00	
First National	465.00	480.00
Guaranty Tr. & Sav.		295.00
Hibernian Sav. Bank	198.00	250.00
Home Savings Bank	190.00	
Merchants' National	190.00	210.00
Security Tr. & Sav. Bank	280.00	300.00
Union Bank & Trust Co.	135.00	145.00
U. S. National Bank	160.00	

BOND LIST.
(With Accrued Interest.)

	Bid.	Asked.
American Petroleum Co.	99	
Associated Oil Co.	93	
Edison Elec. Co., 1st R.	94⅛	
Home Telephone Co.	75	85
Home Tel. Co., 1st Refg.	70	
Home Tel. Pipe Line Co.	75	
L. A. Pac., 1st Con. Mtge.		83
L. A. Pac. Ry., 1st Refg.		67
L. A. Railway Co.	70	74
L. A. R. R. Corp., 5s	64	65
Mission Trans. & R. Co.	57	
Natomas Co. of California	70	73
Pacific Electric Ry. Co.	65	70
Palmer Union 6s		85
Pasadena Home T. & T. Co.	72½	80
Prod. Transportation Co.	93	
Union Oil Co.	87	89
Union Transportation Co.	95	
U. S. Li. P. & T. Co.	65	
Whittier Home T. & T. Co.	60	75

INDUSTRIAL LIST.

	Bid.	Asked.
California Delta Farms	$ 50.00	$ 54.00
California Hospital	90.00	
California Packing com.	70.00	
Consolidated Realty Co.	70.00	
Goodyear T. & R. pfd.	90.00	90.25
Goodyear Textile Mills	89.00	
Hawaiian C. & S. Co.	70.00	
Hutchinson Sugar P. Co.	30.00	
L. A. Athletic Club	2.00	12.00
L. A. Brewing Co.	90.00	95.00
L. A. Investment Co.	.79	
Occidental Life		120.00
Pacific Mutual Life	500.00	600.00
S. Joaquin L. & P. pfd.	70.25	
S. Joaquin L. & P. com.	30.00	
S. Cal. Edison pfd.	94.00	94.50
S. Cal. Edison com.	94.00	105.00
Sup Drug Co.	1.25	
Union Sugar Co.	50.50	52.00

OIL LIST.

	Bid.	Asked.
Amalgamated Oil	$ 72.50	
American Crude Oil	23	$ .24
Associated Oil	93.75	94.87½
Brookshire Oil	.22	
Central	1.10	1.50
Enos Oil Co.	.19	.20
Fullerton Oil		3.50
Gen. Pet. pfd.	99.00	
Gen. Pet. com.	129.00	130.50
Jade Oil Co.	.17	.20
Macom Oil Co.	2.07	2.25
Midway Northern	.38½	.41
Mt. Diablo	1.70	1.75
Nat. Pac. O. Co.	.12	.12½
New Penn. P. Co.	.35	
Olinda Land & Oil	.80	.85
Palmer Union pfd.	.20	
Palmer Union com.		.05
Premier Oil Co.	.49½	.50
Republic Pet. Co.	.80	.81½
Rice Ranch Co.	.99¼	1.00
Union	177.50	178.50
Union Oil of Delaware	20.50	
United Oil Co.	.70	.70
Victor Oil Co.	.25	
White Star Oil Co.	.06	.07

MINING LIST.

	Bid.	Asked.
Ostman District—		
Arizona Tom Reed	.08	
Adams Mining	.04⅝	.02
Argo Mines	.14	.14½
Big Jim	.00¾	.01
Boundary Cone	.01¾	.02
Gold Ore	.04	.04¾
Gold Road Consols	.03	.05
Lexington Arizona Mining	.13	.15
Lucky Boy	.05	.05
Mohawk Mining	.03	
Ostman United	.02	.03¼
Sunnyside	.04¾	.05¼
Telluride	.43¾	.47
Tom Reed	1.07	1.09
United American	.17	
United Eastern	2.72½	2.85
Other Districts—		
Bon Gold Mining	.05	.15
Cons. Mines	.01⅛	.01⅜
Gold Reef	.03	
Hecla Mining	4.12½	4.87½
Natomas Co.	5.00	
Oro Amigo		.05
Tonopah Belmont		.05
Virginia Lockie	.39	.41
Yellow Pine	1.00	1.07

SALES.

Morning session: 2500 Adams Mining at .01⅝; 7500 do. at .01⅝; 50 Associated Oil at 94.00; 5 do., S. 10, at 94.00; 10 Amalgamated Oil at 74.00; 20 General Petroleum at 129.75; 5 do. at 130.00; 25 Goodyear pfd., S. 10, at 90.00; 30 do. at 90.00; 5 do. at 89.50; 20 do., S. 10, at 90.25; 2 do. at 90.50; 1 $500 1st Liberty Loan Conv. 4s, 1932, at 90.25; 1000 Gold Ore Mining at .04¼; 1 $100 1st Liberty Loan 3½s, 1932, at 90; $50 do. at 90; 1 $500 1st Liberty Loan Conv. 4s, 1932, at 90.25; 1 $50 1st Liberty Loan Conv. 4¼s, 1932, at 90.25; 1 $100 do. at 89½; 1 $100 2nd Liberty Loan 4s, 1927, at 84⅞; 1 $50 do. at 84⅞; 1 $50 2nd Liberty Loan 4¼s, 1927, at 85; 1 $100 do. at 85⅛; 1 $1000 do. at 85⅜; 1 $100 3rd Liberty Loan 4¼s, 1928, at 89; 2 $50 do. at 89; 7 $100 4th Liberty Loan 4¼s, 1933, at 85⅛; 2 $50 do. at 85⅛; 1 $1000 do. at 85⅜; 18 $100 do. at 85½; 4 $50 do. at 85⅛; 1 $500 Victory Bonds at 99.90; 1 $100 do. at 99.90; 1000 Ostman United, cash, at .02¾; 1000 Republic Pet. at .80½; 100 Rice Ranch (oil) at 99¼; 2 S. Cal. Edison com. at 94.00; 4 do. at 94.25; 5 do. at 94.50; 20 do. at 95.00; 1500 Telluride at .43¾; 1000 do. at .44; 200 do. at .43¾; 1000 do. at .44; 100 Tom Reed at 1.07; 500 do. at 1.08½; 1000 United Oil at .70; 10 Union Oil of Delaware at 21.00; 50 do. at 21.00. Informal: 20 Goodyear pfd., S. 6, at 90.25; 12 $1000 Victory Bonds at 99¾; 60 Union at 178.00.

THE HIDE MARKET: MILWAUKEE PRICES.

[EXCLUSIVE DISPATCH.]

MILWAUKEE, July 14.—Hides, green No. 1, according to weight, 18@18; No. 2, 12@14; green No. 1 bull hides, 10@11; No. 2, 9@10; part cured hides, No. 1, other grades in proportion, 14@16; cured No. 1 hides, 25 pounds and up, according to weight, 18@18; No. 2, 14@17; cured No. 1 bull hides, 12@13; No. 2, 12@14; dry salted hides, 18@22; No. 2, 17@20; dry flint hides, 20@23; No. 2, 18@20; horse hides, No. 1, compulsory, $5.00@7.50; No. 2, 4.00@6.00; calfskins, g.s. No. 1 veals, 4 to 6 pounds, 20@25; No. 2, 5 to 15 pounds, 18@23½; deacons, 15@20; kips, 2 to 4 pounds, 4 down, per piece, 1.50@2.00; No. 2, 1.25@1.50; kips, No. 1 veals, 15@25; No. 2, 12@21½; g.s. No. 1 greaser or fall, 16@20; No. 2, 14@18; g.s. No. 1 runner, 16@18; No. 2, 14½@16; dry flint skins, 28@30@40; dry salted skins, 24@34.

High Money Rentals

In our desire to serve our customers to the utmost in their investment matters we wish to emphasize again the advisability of the purchase of high-grade securities during the present period of unprecedented low prices, feeling assured that by so doing we will add materially to our list of satisfied patrons.

It is not our policy to endeavor to forecast the market price of money upon which depends the yield and price of investment securities, but no one will disagree with us in our statement that security prices must eventually be much higher, and the purchase therefore at this time from the broad list of attractive offerings is beyond all doubt the part of wisdom. Delay may lose the opportunity.

A selected list of securities, the purchase of which we suggest and recommend **now**, will be mailed upon request.

STEPHENS & COMPANY
521 South Spring Street
LOS ANGELES

Telephones, Broadway 877-878-879

CANTALOUPES ARE SCARCE AND HIGHER.

CORN MAKES ADVANCE OF 25 CENTS PER LUG; FANCY PEACHES ADVANCE.

Demand for fruits and vegetables was active on the local produce market yesterday, and the trend of prices for the majority of the leading lines was upward. Arrivals were moderate, both from the country and by rail, and the offerings of the farmers were in good demand throughout the day. A feature of the session was the strength of cantaloupes, which jumped $1.00 per crate. Good stock was bringing from $6.50 to $8.00 per crate, as compared with $2.50 to $3.00 of the preceding day. The advance was attributed by dealers to the scarcity of supply, arrivals during the past few days having been very light. Four crates were 75 cents to $1.00 higher, and flats moved up 25 cents each during the session.

Other lines ruled firm or higher. Corn made an advance of 25 cents per box for the fancy grades under pressure of good buying interest, and eggplant, which was scarce, was about 4 cents per pound higher. Fancy local peaches were bringing as high as $2.25 per lug box yesterday, as compared with the previous high level of $1.75 per lug.

New potatoes reacted slightly from the higher level of Tuesday's market, showing a decline of about 10 cents per box, owing to the limited demand on the part of the local trade. Beets dropped about 5 cents per dozen bunches, and under a similar decline for the poorer grades of stock, selling as low as 35 cents per dozen bunches.

DAILY MARKET REPORT.

These are the actual prices obtained yesterday by Los Angeles wholesalers from their sales to dealers, peddlers, hotels, restaurants, cafeterias, etc., as compiled by the United States Bureau of Markets. Terms—Cash on the walk:

APRICOTS—2 cars California arrived. Market firm. Local, 1.25@1.65 per lug, according to quality.

BANANAS—Supplies liberal; per lb., mostly 10½@11.

BEANS—Supplies liberal, market steady. Kentucky Wonders mostly 4c@5 per lb.

BEETS—Supplies moderate; per dozen bunches, 35@45; sacks, 2.25@2.50.

BLACKBERRIES—Supplies liberal; per crate, mostly 4.00@4.50.

CABBAGE—Supplies moderate, market strong, movement good, wide range in quality; best mostly 3@4 per lb.; per field crate, 2.50@4.75.

CANTALOUPES—2 cars California arrived, 4 cars on track, 79 crates arrived by express; market strong, supplies light, quality and condition wide range. Imperial Valley standards, 4.50@4.00; ponies, 3.00@3.50; flats, 3.50@1.75.

CARROTS—Supplies moderate, per dozen bunches, 35@45; sacks, 2.50@2.75.

CHERRIES—No carlot arrivals, 725 lugs arrived by express; supplies liberal, market dull, firm; various; best mostly 16@19 per lb.

CORN—Supplies liberal. Local, mostly 75@ 1.25 per box.

CUCUMBERS—Supplies heavy, market stronger. Local, 50@75 per box.

EGGPLANT—17 crates arrived by express; supplies moderate; best, 12@13 per lb.

GARLIC—Supplies heavy. Mostly 20@25 per lb.

GRAPEFRUIT—Supplies heavy, California, per box, market quiet, 2.25@2.75; special packed brands, 2.25@3.50.

GRAPES—300 lugs arrived by express; supplies moderate. Thompson seedless, mostly 12@14 per lb.

LEMONS—Supplies liberal, market weak, wide range in prices. Local stock, packed, 3.75@4.25 lugs; 1.50@2.25.

LETTUCE—Supplies liberal. Local stock, market steady; crate, iceg, 75@85.

ONIONS—1 car California arrived, 1 car on track, new stock, Coachella Valley; supplies clearing up; demand and movement slow, market weak, wide range in prices. Yellow Bermudas, 1.25@1.50 per crate; lugs, 60@90; Stockton district, 1.25@1.75 per 100 lbs., sacked.

ORANGES—Supplies liberal, market firm. Valencias, packed special brands, 126's, 5.50@6.00; 150's and 176's, 5.00@5.50; 200's and 216's, mostly 4.25@4.75; larger sizes low as 3.00; packing-house culls, 1.00@2.00 per lug.

PEACHES—1 car California arrived; quality and condition generally good. Local, 1.25@2.25 per lug, according to quality.

PEAS—180 sacks arrived by express; supplies moderate, Northern, 10@15 per lb.

PLUMS—Supplies heavy, arrivals 1 car on track. Supplies liberal. Various varieties, 4@8 per lb., according to quality and variety.

POTATOES—1 car California arrived. New stock. Supplies liberal, market steady. Local, Early Rose and White Rose No. 1's, mostly 2.25@2.60; 2s, 1.00@1.50 per lug; 100 lbs., sacked, No. 1s, 3.75@4.25.

RASPBERRIES—Supplies liberal. Local, 4.00@4.75 per crate.

SPINACH—Per dozen bunches, 20@30.

SQUASH—Supplies liberal. Local, market dull, summer squash, large lugs, mostly 40@50.

STRAWBERRIES—Local, market steady. Per crate, 3.75@4.50.

TOMATOES—1 car California arrived, 126 crates arrived by express. Imperial and Coachella Valleys; Supplies moderate, market strong. Per crate, mostly 3.00@4.75. Local, 1.50@2.50 per lug.

TURNIPS—No arrivals. Demand and movement moderate. Per dozen bunches, 30@40; per sack, 1.00@1.25.

WATERMELONS—11 cars California arrived, 14 cars on track; supplies liberal; mostly 2@5 per lb., according to size and variety.

POULTRY PRICES TO PRODUCERS.

Hens, 2 lbs. and under, per lb.	.18
Hens, 2 lbs. and up to 3½ lbs., per lb.	.19
Hens, 3½ lbs. and up each, per lb.	.21
Hens, colored, 4 lbs. and up each, per lb.	.20
Broilers, 1 to 1½ lbs. each, per lb.	.26
Broilers, 1½ lbs. and up each, per lb.	.30
Fryers, 2½ to 3 lbs. each, per lb.	.32
Roosters, soft bone, over 3 lbs. and up, per lb.	.20
Stags, per lb.	.18
Old cocks, per lb.	.14
Ducklings, Pekins, 3½ lbs. and up, per lb.	.22
Ducklings, other than Pekins, 3½ lbs. and up, per lb.	.17
Old ducks, 3½ lbs. and up each, per lb.	.17
Geese, per lb.	.25
Young tom turkeys, 12 lbs. and up each, per lb.	.44
Young hen turkeys, 10 lbs. and up each, per lb.	.50
Hen turkeys, 8 lbs. and up each, per lb.	.40
Hen turkeys, dressed, 7 lbs. each up each, per lb.	.41
Old tom turkeys, per lb.	.40
Old hen turkeys, dressed, per lb.	.41
Squabs, 9 lbs. per doz. and under, per lb.	.45
Squabs, over 9 lbs. per doz. and up per doz.	1.47
Pigeons, per doz.	1.00
Belgian hare, 5 to 8½ lbs each, per lb.	.17
Belgian hare, 8½ to 11 lbs.	.16
Belgian hare, old	.09

PRODUCE RECEIPTS IN SAN FRANCISCO.

[BY A. P. NIGHT WIRE.]

SAN FRANCISCO, July 14.—Receipts—Flour, 9720 quarters; wheat, 515 centals; barley, 1710 centals; oats, 164 centals; beans, 290 sacks; potatoes, 2800 sacks; onions, 167 sacks; hides, 85 rolls; live stock, 132 head.

Hay and grain unchanged.

Fruits—Strawberries, 8-oz. baskets, 85@1.00; raspberries, 75@90 drawer; apricots, white Asiatics, 1.75@2.50; red, 2.00@2.75; Gravenstein, 4½ tier, 2.75@3.85; 4-tier, 3.00@3.50; apricots, 4@5 peaches, logs, 1.00@2.00; cherries, black, 2.50@2.75; pitted, 1.00@1.50; Bartletts, 50-lb box, 1.00; single layer, 1.00@1.25; double layer, 2.00@2.25.

Vegetables—Cucumbers, natural growth, 35@ 50 small box; 60@75 lug; green onions, 1.00@ 1.25 box; onions, yellow, 1.00@1.50.

SHIP STORES.

[BY A. P. NIGHT WIRE.]

SAVANNAH (Ga.) July 14.—Turpentine, firm, 1.45¾; sales, 230; receipts, 2,003; shipments, 1027; stock, 8527.

Rosin, firm; sales, 1282; receipts, 2974; shipments, 500; stock, 35,011. Quotations: B, 11.00; D, 14.25; E, F, G, H, I, K, 14.75; M, N, WG, WW, 17.00.

The Solution of Our Gasoline Shortage

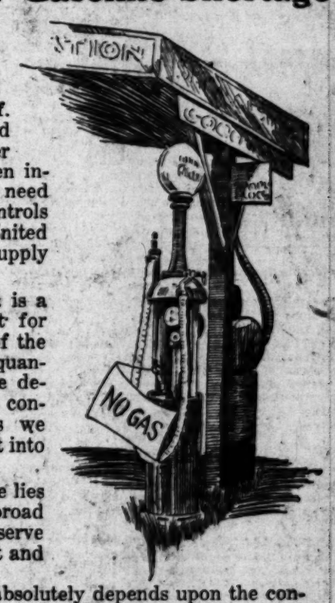

Recklessly, wantonly and in less than sixty years America has run through with her richest legacy which, properly conserved, should have lasted at least a century and a half. Just when we have become accustomed to use twenty times as much oil per capita as any other country, just when invention has indefinitely expanded the need for oil in industry, just when oil controls money instead of money oil—the United States finds her sources of domestic supply drying up.

The gasoline shortage in California is a fore-warning of what we must expect for years to come. It is simply a result of the profligate manner in which we have squandered our crude oil stocks. We have degraded oil to its basest use. We have consumed it in its crude form whereas we should have conserved it for refinement into its far more valuable constituents.

The solution to the gasoline shortage lies in putting into immediate effect a broad policy of conservation. We must conserve our remaining oil stocks for refinement and portable fuel purposes.

Fortunately, California has one other source of power that can never be exhausted. As long as water falls down the hills, we have a never-ending source of hydro-electric power, cheaper and more economical than either oil or coal. These resources are but 10.2% developed.

The State realizes the importance of our hydro-electric companies. It has made public utilities of them. It has thrown about the companies wise regulations that safeguard the interests of the public, the companies and the investors in the companies.

The State realizes that the continued prosperity of California absolutely depends upon the continued prosperity of the hydro-electric companies; that the building program of the companies must go forward to permit continued industrial and agricultural development. This industry is basic and public welfare demands that it prosper.

Blyth, Witter & Co. are glad to have been identified with bringing capital into California hydro-electric companies. We believe no other field offers better investment opportunities today. The building programs to meet the critical power needs of California assure stronger credit, greater property values, sounder business position than ever before.

We've a booklet on the press covering the entire hydro-electric situation in California. It is one of our Investment Literature Group and will be mailed you for the asking. Ask for it today, by letter, phone or personal call at our offices.

BLYTH, WITTER & CO.
U. S. GOVERNMENT, MUNICIPAL AND CORPORATION BONDS
521 Trust and Savings Bldg. Phone Broadway 327
6th and Spring Sts. LOS ANGELES

PASADENA 614 Chamber of Commerce Bldg.
HOLLYWOOD 6404 Hollywood Blvd.
SAN DIEGO 624 First National Bank Bldg.
SEATTLE SAN FRANCISCO NEW YORK OAKLAND PORTLAND

United States Government
Liberty Loan Bonds and Victory Notes
Are exceptionally attractive investments at present prices.

Issues—	Maturity	Approx. Yields	Approx. Prices
1ST LIBERTY LOAN 3½s	June 15, 1947	$81.00	4.05%
1ST LIBERTY LOAN CONV. 4s	June 15, 1947	86.20	4.92%
1ST LIBERTY LOAN CONV. 4¼s	June 15, 1947	86.30	5.18%
2ND LIBERTY LOAN 4s	Nov. 15, 1942	85.40	5.10%
2ND LIBERTY LOAN CONV. 4¼s	Nov. 15, 1942	85.34	5.36%
3RD LIBERTY LOAN 4½s	Sept. 15, 1928	89.60	5.20%
4TH LIBERTY LOAN 4¼s	Oct. 15, 1938	85.74	5.36%
5TH VICTORY LOAN 3¾s	May 20, 1923	98.94	5.36%
5TH VICTORY LOAN 4¾s	May 20, 1923	98.92	6.24%

Orders executed on New York and Los Angeles Exchanges.

Ask for one of our pamphlets on tax exemption of Liberty Bonds.

BLANKENHORN-HUNTER-DULIN COMPANY
MUNICIPAL, DISTRICT AND CORPORATION BONDS
I. N. Van Nuys Bldg. LOS ANGELES
American Nat. Bk. Bldg. SAN FRANCISCO
First National Bk. Bldg. SAN DIEGO
210 E. Colorado St. PASADENA

SOUTHERN CALIFORNIA EDISON COMPANY
General and Refunding Mortgage 6% Bonds
Due Feb. 1, 1944
TAX EXEMPT IN CALIFORNIA
Legal Investment for California Savings Banks

The Southern California Edison Company supplies electric light and power to over 150 cities and towns, including Los Angeles, serving an area of 55,000 square miles and a population of over 1,000,000. The generating plants operated by the Company have a total installed capacity of 302,430 horse power, of which 158,920 is derived from water power.

Net earnings for the year ended March 31, 1920, were twice mortgage bond interest. A substantial increase in rates has recently been granted the Company.

The Company has paid dividends on its common stock since 1910, the present rate being 7 per cent.

PRICE 89 and INTEREST

We recommend these bonds for investment and shall be pleased to send on request a circular describing the issue in detail.

E. H. ROLLINS & SONS
Founded 1876
203 Security Building, Los Angeles, Cal.
Telephone Pico 913
518 Citizens Savings Bank Building, Pasadena
Telephone Colo. 1199
BOSTON NEW YORK SAN FRANCISCO CHICAGO PHILADELPHIA

Bond Market

By C. F. SEIDEL,
Manager, Bond Department, Los Angeles Trust and Savings Bank.

C. F. Seidel

Every American citizen can now reap the benefits of his or her earnings. Funds accumulated, through fragality or prosperity, should not be allowed to remain idle. Such funds should be utilized now, not only for the greater benefit of the owner, but also for the benefit of business generally and for the betterment of the entire country.

* * * * * * * * *

The use to which funds can be put is the investment in sound bonds, which bring in some instances as high a return as 7 per cent per annum. The money placed in the purchase of bonds will go directly to the concerns issuing them, to be used for extensions of plants and general enlargement of output to meet an ever-increasing demand for greater service or increased production. The opportunity for profitable investment in bonds will probably not be so favorable in the life of the present generation.

* * * * * * * * *

For the purpose of presenting such securities available at the Bond Department of the Los Angeles Trust and Savings Bank, we herewith publish the following:

Utah-Idaho Sugar Company's First Mortgage Serial 7 per cent Gold Bonds—coupon bonds in denominations of $1000 and $500. This company is one of the largest producers of beet sugar in the United States, its present production representing about ten per cent of the total beet sugar production of the country. The business has been in successful operation since 1891. At prices, according to maturity, yielding approximately 7¾ per cent.

* * * * * * * * *

Armour and Company's 7 per cent Ten-Year Convertible Gold Notes—coupon notes in interchangeable denominations of $1000, $500 and $100. Convertible on and after January 3, 1921, and prior to redemption date, par for par, into Armour and Company Class "A" common stock. At 94.34 and interest, yielding 7.75 per cent.

* * * * * * * * *

Miller & Lux, Inc., First Mortgage 7 per cent ten-year Gold Bonds—coupon bonds of $500 and $1000 denomination. Tax exempt in California. These bonds are secured by approximately 1,000,000 acres of land in California, Utah, Nevada, Idaho and Oregon, which with improvements is conservatively estimated at a present value of $50,000,000. At 100 and interest, yielding 7 per cent.

* * * * * * * * *

Southern California Edison Company's General and Refunding Mortgage 25-year 6 per cent Gold Bonds. "Series of 1919"—coupon bonds of $1000, $500 and $100 denominations. Registered bonds in denominations of $1000 or multiples thereof. Tax exempt in California. The company operates in ten counties in Southern California and the San Joaquin Valley, with an area of more than 55,000 square miles and a population of over 1,000,000 serving either directly or at wholesale more than 150 cities and towns. At 89 and interest, yielding 7 per cent.

* * * * * * * * *

Ohio Cities Gas Company's 7 per cent Convertible Serial Gold Notes—in coupon form of $1000. The company ranks among the six largest oil properties in the United States, its operations including every phase of the oil industry. It owns and leases over 850,000 acres in the oil fields of Pennsylvania, Ohio, West Virginia, Kentucky, Illinois, Kansas, Oklahoma, Texas and Louisiana. It owns more than 3000 oil wells with a settled production furnishing an income of $38,000 per day, and six refineries with a daily capacity of more than 25,000 barrels. At prices, according to maturity, yielding approximately 8 per cent.

* * * * * * * * *

You are invited to come in and talk over these and other investment offerings with the writer at the Bond Department of the Los Angeles Trust and Savings Bank.

Bond Department LOS ANGELES TRUST AND SAVINGS BANK

Have You $3000

or more that you would invest in one of the largest and best known manufacturing companies in the world, if convinced you would receive *large returns on your money and that your investment was safe?*

This company has informed a Los Angeles banker that they will pay a stock dividend, as well as a large cash dividend, between now and October 1st.

Send for full information.

WATSON & COMPANY
229 Van Nuys Bldg.
Phone 13004 Los Angeles, Cal.

WRITE OR CALL FOR INFORMATION CONCERNING
WARING HAT MFG. CORP. 8% PREF.
SPICER MFG. CORP. 8% PREFERRED
S. S. KRESGE COM. & PFD.
LINCOLN MOTOR CLASS "A" SHARES
ARMOUR & CO. CONVERTIBLE 7s, 1930
MERRILL, LYNCH & COMPANY
MEMBERS NEW YORK, CHICAGO, DETROIT STOCK EXCHANGES
INVESTMENT SECURITIES
COMMERCIAL PAPER
616 VAN NUYS BUILDING PHONE 63879

BONDS For Investment Both Municipal and Corporation
Send for our circulars.
We buy and sell all issues of U. S. Gov. Bonds
BOND DEPARTMENT
Citizens National Bank
Resources over $30,000,000.
5th and Spring Sts. Los Angeles

DERN AND THOMAS, Brokers
Established 1906
Members Salt Lake Stock and Mining Exchange.
Correspondents All Exchanges. Phone 66946.
Newhouse Bldg., Salt Lake City, Utah. I. W. Hellman Bldg., Los Angeles, Cal.

RESULTFUL INVESTMENTS
Investors should have a copy of our July offerings on their desk for reference.
WE CAREFULLY INVESTIGATE BEFORE WE RECOMMEND.
Copy of Offerings free on application.
LEONARDS & COMPANY,
INVESTMENT SECURITIES
412 Citizens National Bank Bldg., Los Angeles, California.
Telephone Broadway 1836.

KLINK, BEAN & COMPANY
PUBLIC ACCOUNTANTS
1020 Title Insurance Building, Los Angeles
San Francisco 60865—Main 3205 Los Angeles

STEVENS, PAGE & STERLING
STOCKS AND BONDS
T. C. Stevens James R. Page E. C. Sterling
61372—Pico 2076 610 Van Nuys Bldg.

NEW YORK STOCK EXCHANGE

[BY A. P. NIGHT WIRE.]

NEW YORK, July 14.—Almost the only material difference between today's operations on the stock exchange and those of the preceding sessions of the week was the smaller volume of dealings and the more erratic movement of prices.

Apart from the weakness of exchange on London, which found sympathetic expression in lower rates to continental European capitals, there appeared to be no developments of sufficient importance to deflect the active list from its recent course.

Dealers in exchange ascribed the break in British bills to heavy offerings by exporters of foodstuffs who were forced to meet domestic obligations maturing tomorrow. Today's low rates for cable and demand sterling were about 6 cents under the high quotations of the early days of the month.

Call money rates remained firm at 8 per cent, although interior banks continued to reduce their reserves. The supply of time money was again at the vanishing point.

Several of the high-grade coalers made substantial gains on revival of the time-worn rumor of an early distribution of "hidden assets," but final prices for steels, equipments, oils, motors and kindred issues showed a mixture of fractional gains and losses, the latter predominating. Sales amountd to 525,000 shares.

The one encouraging news item was the report of the Lackawanna Steel Company for the year's second quarter, showing profits of about $1,882,000, against a deficit of $233,000 in the same quarter of 1919.

Liberty Bonds again wavered, but other domestic, as well as foreign, issues were steady. Total sales (par value) aggregated $10,575,000.

Old United States bonds were unchanged on call.

STOCK QUOTATIONS IN NEW YORK CITY.

[Furnished by Logan & Bryan, Members New York and Boston Stock Exchanges, Van Nuys Bldg., Los Angeles.]

NEW YORK, July 14.—Following are the closing prices, sales, and high and low quotations today:

Sales.	Stocks—	High.	Low.	Closing bid.
500	Ajax Tire	61½	61	61
100	Alaska	1½	1½	1½
100	Alaska Juneau	1⅞	1⅞	1⅞
1,500	Atlantic Gulf & W. I.	158⅜	155	156
200	Allis Chalmers	37	37	37
100	Alloy Steel	43	43	43
100	Am. Agr. Chemical	....	....	84
1,200	Am. Car & Fdy. Co.	137⅛	136	136
500	Am. Can Co.	41	40⅛	40½
200	Am. Drug Syndicate	11⅛	11	11
300	Am. Express	137	134¾	135
100	Am. Hide & Leather	16	16	16
400	Am. Hide & L. pfd.	87⅜	87	87
2,700	Am. Int'l Corp.	86⅛	84½	85
500	Am. Linseed	80⅜	80	79¾
2,500	Am. Locomotive	101⅝	99⅞	100
100	Am. Ship. & Com.	23½	23⅝	23½
400	Am. Steel Fdy. com.	38½	37⅞	37⅝
500	Am. Smelt. & Rfg. Co.	60⅝	60	60⅛
200	Am. Sugar	....	....	125½
1,500	Am. Sumatra Tobacco	90½	89⅞	89⅞
300	Am. Tel. & Tel. Co.	93	93	93
200	Am. Tobacco Co.	226	225¾	225
800	Am. Safety Razor	15⅝	15⅛	15⅛
100	Am. W. Paper pfd.	47	46⅛	45
6,000	Am. Woolen	87⅜	85½	86½
100	Am. Zinc & Lead	....	....	14
200	Anaconda	56⅜	56⅛	56⅜
600	A. T. & Santa Fe	81	80⅜	80½
200	A. T. & Santa Fe pfd.	....	....	72½
4,800	Baldwin Locomotive	121⅛	118⅜	119⅛
100	Baldwin Loco. pfd.	98⅛	98⅛	98⅛
700	Baltimore & Ohio	32⅜	32	32⅛
300	Balt. & Ohio pfd.	44⅛	44⅛	44⅛
400	Bethlehem Motors	22	21⅛	21⅛
100	Bethlehem Steel com.	85⅛	85⅛	85⅛
2,500	Bethlehem Steel "B"	90	88⅛	88⅜
100	Booth Fisheries	8⅛	8⅛	8⅛
1,400	Bosch Magneto	119⅛	115⅛	115⅛
1,000	Barrett Co.	144⅛	143	143½
500	Butte & Superior Cop.	22½	22½	22⅝
500	Brooklyn R. T.	11½	11½	11
1,300	Caddo Oil	18	17⅞	18
200	California Packers	70½	70⅛	70
300	Cal. Petroleum Co.	32	32	31
1,600	Canadian Pacific	122⅜	122	121
700	Central Leather	64⅛	64	64
400	Cerro de Pasco	44	43½	43½
4,400	Chandler Motors	101⅛	97⅞	98
400	Chesapeake & Ohio	54⅛	54	54
1,100	Chile Copper	15⅛	15½	15
700	Chino Copper	30⅛	29½	29⅞
400	C. & G. W. pfd.	....	....	21
400	C. & N. W.	70½	70½	70½
400	C. M. & St. Paul	35	34⅛	34⅛
1,000	C. M. & St. Paul pfd.	52	51	51
100	Cosden Oil	38	38	37⅛
100	Coca Cola	36⅛	36⅛	36⅛
100	Colo. Fuel & Iron	....	....	33
700	Colorado Southern	24	24	24
700	Columbia Gas	55½	55	55
1,700	Columbia Graphophone	29⅜	29⅛	29⅛
100	Consolidated Gas	....	....	78
200	Cont'l Candy	12	12	12
1,500	Cuban Am. Sugar	52⅛	51	52
200	Cons. Textile Corp.	34⅛	34	34
1,800	Corn Products	94⅛	93⅛	93⅛
4,200	Crucible Steel com.	156	152½	153⅛
2,400	Cuba Cane Sugar	53	51⅛	51⅜
100	Cuba Cane Sugar pfd.	78⅜	78⅛	78⅛
500	Delaware & Hudson	89⅛	89⅛	89⅛
1,600	Dome Mines	9⅛	9⅛	9⅛
1,700	D. & R. G.	5⅛	5⅛	5⅛
800	D. & R. G. pfd.	11⅛	11	11
200	Endicott Johnson	86⅛	86⅛	86⅛
3,700	Erie	13⅜	13	12⅝
1,800	Erie 1st pfd.	21	20⅜	20⅛
200	Famous Players	....	....	78⅛
2,200	Fisk Tire & Rubber	33⅛	32⅝	32⅝
500	Gaston Williams	12⅛	12½	12⅛
38,300	General Motors com.	25⅜	24⅝	25⅛
3,100	Goodrich Rubber Co.	62	59	60
300	Great No. Ore pfd.	70⅜	70⅛	70⅛
400	Great No. Ore Ctfs.	35⅛	35	35
1,100	Hupp Motors	16½	16	16
1,300	Haskell Barker	75	73	72
800	Inspiration Copper Co.	50	49½	49⅛
3,100	Industrial Alcohol	93	91⅛	91⅛
1,100	Int'l Harvester com.	129	129	128⅛
6,200	Int'l Nickel	17⅛	17⅛	17⅛
2,400	Int'l Paper	86⅛	84⅛	84⅛
300	Inter-Met. Cons. Co.	3⅛	3⅜	3⅜
100	Inter-Met. Cons. pfd.	....	....	10
1,500	Int'l Marine	31	30⅛	30⅛
2,100	Int'l Marine pfd.	93	92⅛	92⅛
3,600	Invincible Oil	46⅛	45	46
500	K. C. Southern	17⅛	17⅛	17⅛
600	Kennecott Copper	25⅛	25⅛	25⅛
600	Kelly Springfield com.	109⅛	106⅛	106⅛
500	Loft Candy	15⅛	15⅛	15⅛
100	Keystone Tire Co.	28½	27⅛	27⅛
4,500	Lackawanna Steel	77	73⅛	75
400	Loews Inc.	26	26	26
500	Lee Tires	29	29	29
300	Lehigh Valley	44½	44	43⅜
300	Liggett & Myers	148	148	146
200	Maxwell Motors	23½	23⅛	23⅛
100	Houston Oil	100	98	97
800	May Dept. Stores com.	81	80	81
2,700	Island Oil	7	6⅛	6⅛
12,800	Mex. Petroleum Co.	195	191½	192⅛
200	Miami Copper Co.	....	....	21
3,600	Middle States Oil	21⅛	21	21
1,800	Midvale Steel	42⅛	41⅛	41⅛
100	M. St. P. & S. S. M.	69⅛	69⅛	69⅛
2,100	M., K. & Texas	7½	6⅛	6⅛
4,700	Missouri Pacific	27	26½	26½
2,000	Missouri Pacific pfd.	44	42½	42½
200	National Lead	76½	76½	76
100	Nat'l Biscuit pfd.	105	105	105
200	Nevada Con.	12½	12¼	12¼
200	N. Y. Central	69½	69⅛	69⅛
300	Nova Scotia Steel	55	54	54
1,100	N. Y., N. H. & H.	30⅛	30	30
100	Norfolk & Western	89⅛	89⅛	89⅛
100	North American	56⅛	56⅛	56
600	Northern Pacific	72⅛	72	72⅛
1,800	Nat'l Aniline	82⅛	80⅛	80⅛
4,500	Pure Oil	41⅛	40⅛	40⅛
200	Oklahoma Producers	4⅛	4⅛	4⅛
100	Otis Steel	24½	24½	24⅛
1,600	Phillips P.	42½	41⅛	42⅛
13,700	Pan-American com.	106⅛	104⅛	104⅛
1,100	Pan-American "B"	99½	98½	98½
1,100	Penn. R. R. Co.	39⅛	39⅛	39½
400	People's Gas	33	33	33
800	Pere Marquette com.	25½	24⅛	24⅛
700	Philadelphia Co.	35⅛	35	35
4,800	Pierce-Arrow com.	53½	51⅛	52
800	Pierce Oil com.	15⅛	15	15
100	Pittsburg Coal	60	60	59⅛
200	Pitts. & W. Va. com.	30⅛	30⅛	30⅛
500	Pressed Steel Car	99	97	97½
1,800	Punta Allegre Sugar	100½	100	100
100	Ray Consolidated	16⅛	16⅛	16⅛
29,200	Reading	91⅛	89⅛	90
7,600	Republic I. & S.	94⅛	93	93
200	Republic Truck	47½	47	47
4,600	Rock Island	38	37	37⅛
2,400	Royal Dutch, N. Y.	114½	112⅛	114
200	Rumley com.	33½	33½	33⅛
1,300	Saxon Motors	9⅛	8⅛	8⅛
100	Seaboard Air Line	7⅛	7⅛	7⅛
100	Sears-Roebuck Co.	199	199	197
1,100	Sinclair Oil	31½	31	31⅛
1,500	Shell Trans. & Trading	76⅛	76⅛	76⅛
500	Sloss S. S. & I. Co.	74⅛	73	72⅛
1,500	St. L. & S. F. com.	26⅛	25⅛	25⅛
400	St. L. & S. W.	17	17	17
200	St. L. & S. W. pfd.	28	28	28
3,500	Southern Pacific	94⅛	93⅛	93⅛
18,500	Southern Railway	29⅛	28⅛	28⅛
400	Southern Ry. pfd.	59⅛	58⅛	59⅛
4,400	Stromburg Carburetor	89⅛	86	87
22,900	Studebaker com.	73⅛	70⅛	71
100	Stewart-Warner	40⅛	40⅛	40⅛
700	Texas Pacific C. & O.	50½	49⅛	49⅛
100	Tennessee Copper	9⅛	9⅛	9⅛
1,700	Replogle Steel	85	84	83⅛
4,200	Texas Oil	46⅛	46	46
2,700	Texas Pacific	42⅛	41¼	41¼
3,800	Tobacco Products	69⅜	67	66½
1,000	Transcontinental Oil	15⅜	15⅛	15½
1,000	Union Oil of Delaware	31⅛	30⅛	30½
1,300	Union Pacific	116⅛	115½	115⅛
100	Union Pacific pfd.	....	....	64⅛
400	Utah Copper	67⅛	67	67
600	United Food Products	68	67	66½
100	United Fruit	....	....	201
18,100	United Retail Stores	79½	75½	75¼
100	United R. R. of S. F.	9⅛	9⅛	9⅛
100	U. R. R. of S. F. pfd.	21	21	21
100	U. S. Cast Iron Pipe	17	17	16
100	U. S. Realty & Cons.	58⅛	58	57⅛
15,100	U. S. Rubber	99⅛	97	97
100	Do. 1st pfd.	....	....	107⅛
171,000	U. S. Steel Cor.	93	91⅛	91⅛
100	U. S. Steel Cor. pfd.	108	108	107⅛
400	Va.-Car. Chemical Co.	74⅛	73½	72½
20,800	Vanadium Steel	87½	85	85⅛
600	Wabash	8⅛	8⅛	8⅛
800	Wabash "A"	26	25⅛	25⅛
400	Wabash "B"	16	15½	15½
200	Western Union	80½	80⅛	81
200	Westinghouse	49	48⅛	48⅛
400	Western Md. com.	10	9⅛	9⅛
500	Western Pacific pfd.	67	66⅛	66⅛
100	W. & L. E.	10⅛	10⅛	10⅛
500	White Motors	51⅛	51⅛	51⅛
2,700	Willys Overland	19⅛	18⅛	18⅛
100	Willys Overland pfd.	82	82	82
100	Woolworth com.	107½	107½	106⅛
400	Worthington P. com.	70⅛	69⅛	69⅛
[illegible]	Superior Steel	....	....	50½
400	Remington Typewriter	66	65½	66

Total sales of stocks—526,100 shares.
Total sales of bonds—$10,515,000.
Money—Opened at 8 per cent; closed, 8 per cent; ruling rate, 8 per cent; last loan, 8 per cent; highest, 8 per cent, lowest, 8 per cent.

LATEST NEW YORK BOND QUOTATIONS.

[Furnished by Logan & Bryan, Members New York and Boston Stock Exchanges, Van Nuys Bldg., Los Angeles.]

NEW YORK, July 14.—Following are quotations of the New York Stock Exchange:

Bonds	Close Bid.	Close Asked.
Amn. Smelting and Refg. 5s	77⅛	78
Amn. Tel. Col. 5s, 1946	75⅛	75½
Armour 4½s, 1939	75⅛	75½
B. & O. Ref. 5s, 1995	75	57⅛
B. & O. Cvt. 4½s, 1933	58	58⅛
Cal. Gas Unifying 5s, 1937	83⅛	85
C. M. & St. P. Cvt. 4½s, 1932	62⅛	63⅛
C. M. & St. P. Gen. & Ref. 4½s, 2014	54	54⅛
C. R. I. & P. Ref. 4s, 1934	65⅛	66
D. & R. G. Col. 4s, 1936	61⅛	63
Great Northern 4½s, 1961	78⅛	78
Illinois Central Joint 5s, 1963	73⅛	74⅛
Missouri Pacific Ref. 5s, 1923	86	86½
Missouri Pacific Ref. 5s, 1926	80⅛	84½
Missouri Pacific Gen. 5s, 1975	52½	52⅛
Rio Grande Western 1st 4s, 1939	61⅛	64
St. L. & S. F. P. L. 4s, 1950	54	54½
St. L. & S. F. Adj. 6s, 1955	61	61½
St. L. & S. F. Inc. 6s, 1960	47⅛	48
St. L. & S. W. Inter. 5s, 1952	53⅛	54
W. U. Tel. Col. Tr. 5s, 1938	76⅛	78
Wilson 6s, 1941	87⅛	88
Kansas City Southern 5s, 1959	67	68½
C. G. W. 4s, 1959	51⅛	52
Seaboard Air Line 4s, 1980	40	40½
Colorado Southern 4½s, 1935	67⅛	67⅛
C. & O. 5s	75	75½
I. R. T. 5s	46⅛	46⅛
Hudson & Man. Ref. 5s	56⅛	57

NEW YORK CURB CLOSE.

[Furnished by Logan & Bryan, Members New York and Boston Stock Exchanges, Van Nuys Bldg., Los Angeles.]

NEW YORK, July 14.—Closing quotations:

Industrials—	Bid.	Ask.		Bid.	Ask.
Air Redtn.	38	42	Midwest Ref.	150	151
Aetna Exp.	11	11¼	Midwest Oil	1½	1⅝
Chevrolet	250	500	Northwest	24	28
Curtis Aero.	4	6	Okmulgee	....	½
Holly	50	55	Sapulpa	6⅜	6¾
Do. pfd.	90	95	Sequoyah	⅜	½
Lake Tor.	2	3	Marland	4¼	4⅝
Sub. Boat.	12	13	Simms	15½	16
United M.	50	60	White Oil	18⅛	19
U. S. Ship.	2¼	2¾	Prod. & Ref.	6⅞	7⅛
Wright-M.	5	6	Ryan	2⅛	3¼
Peerless	37	39	Omar	3⅛	3⅜
G. Asphalt	73	74	Boone	3⅛	3⅝
City Serv.	326	329	Mines—		
Do. pfd.	66	66¼	Butte N. Y.	⅛	⅝
Bankers	36½	36¾	Caledonia	22	24
R. Candy	14⅛	15	Can. Cop.		⅝
Tob. Exp.	13	16	Iron Blos.		⅛
Goldwyn	15	18	Kerr Lake	3⅛	3½
Goodyear	126½	130	Magma Cop.	28	30
Do. pfd.	85	86¼	Mason Val.	1⅝	2¼
Oils—			Motherlode, old	57	60
Barnett	2	6	Do. new	5⅜	6
Bos. Wyo.	1	1 1-16	Nipissing	8⅛	8⅝
Cosden	7½	7⅝	Ohio Cop.		⅝
Elk Basin	7⅜	8	Stewart	10	12
Fed. Oil	2¼	2⅜	Success	2	4
Glenrock	2⅜	2½	Tono. Ex.	1⅝	1¾
Met. Pet.	5⅛	6	Yerrington	2	4
Merritt	15½	16	Con. Cop.	2⅛	2⅝

OIL STOCKS.

[Furnished by A. H. Crary & Co., 119 West Fourth street, Los Angeles.]

NEW YORK, July 14.—Closing quotations:

	Bid.	Ask.		Bid.	Ask.
Anglo	23	23½	Prairie Oil	570	580
Borne S.	425	475	Prairie P.	197	202
Buckeye	85	87	Solar Refg.	350	370
C'brough	220	230	S. Pipe	125	135
Do. pfd.	103	108	S. P. Oil	270	275
Continental	125	135	S. W. P. Oil	65	68
Crescent	27	30	S. Oil Cal.	313	318
Cum'land	155	165	S. Oil Ind.	660	680
Eureka	98	102	S. Oil Kan.	520	540
Galena	42	45	S. Oil Ky.	370	380
Old pfd.	90	93	S. Oil N. Y.	387	392
New pfd.	90	93	S. Oil Ohio	425	450
Ill. Pipe	150	160	Do. pfd.	105	108
Ind. Pipe	84	87	Swan & F.	60	80
Nat. Tran.	26½	27½	Union T.	110	114
N. Y. Tran.	160	170	Do. pfd.	96	98
N. Pipe	90	95	Vacuum	375	380
Ohio Oil	280	288	Wash'ton	27	33
Int. Pet.	34⅛	35½	S. Oil Neb.	420	450
Penn. Mex.	42	45			

FOREIGN BOND LIST: LATEST QUOTATIONS.

[Furnished by Logan & Bryan, Members New York and Boston Stock Exchanges, Van Nuys Bldg., Los Angeles.]

NEW YORK, July 14.—Following are quotations on foreign bonds today:

Bonds—	Close Bid.	Close Asked
Anglo-French 5s, Oct., 1921	99½	99⅝
United Kingdom 5½s, Nov., 1921	96	96½
Republic of France 5s, 1931	74	76
Paris 6s, 1921	93⅜	94
Marseilles 6s	84	85
Russian Ext. 5½s, 1921	26	30
Russian Int'l 5½s, 1926	30	34
Dominion of Canada Ext. 5s, 1921	97	97½
Dominion of Canada Ext. 5s, 1931	86	86½
Dominion of Canada Ext. 5s, 1926	89	89½
Dominion of Can. 5s, March, 1937	83	86
United Kingdom 5½s, 1937	85⅜	85⅝

PIONEER HOUSE
E. F. HUTTON & CO.
MEMBERS
New York Stock Exchange
New York Cotton Exchange
Chicago Board of Trade
119 W. Fourth Street, Home Phone 10366, Sunset Main 3170 — Hotel Alexandria, Home Phone F2610, Sunset Main 8989 — Pasadena—Hotel Maryland, Tel. Fair Oaks 69
Through Wires to Chicago and New York Without Relay.

Wm. R. Staats Co. Dealers in Government, Municipal and Corporation BONDS
ALSO EXECUTE COMMISSION ORDERS IN LISTED SECURITIES
SAN FRANCISCO Los Angeles, 105 W. Fourth St. PASADENA

BOSTON COPPER MARKET

[Furnished by A. H. Crary & Co., 119 West Fourth street, Los Angeles.]

BOSTON, July 14.—Closing quotations:

	Bid.	Ask.		Bid.	Ask.
Adventure	40	81	Libby, McN. & L.	12¼	12½
Batipolis	124	125	Mass. Cop.	3⅛	3½
Alaska	1¼	1⅜	Majestic	15	20
Allouez	—	28	Mex. Metals	8	12
Algoma	25	40	Miami	21	21⅛
Am. Pneu.	1½	1⅜	Michigan	4¼	4½
Do. pfd.	7½	8	McK. Dar.	45	55
Arcadian	2⅜	3¼	Mohawk	60½	63
Ariz. Com.	10½	11¼	Mayflower		
Barnes K.	50	100	O. Colony	5	5½
B. S. Gas	5	8	Nev. Cons.	12⅜	13
Boston Ely	50	70	Nipissing	8	12
Baltic	2	4	N. Butte	16⅜	17
Begole	50	100	Nev. Doug.	15	20
Boston Elev	62	62½	New Idria	4½	6
Balmont	1½	2	New Corn.	16½	17
Bingham	9	12	New River	25	28
Big Heart	10½	10⅜	Do. pfd.	85	88
B. Hawk	50	60	N. Lake	50	75
Bohemia	1	1½	Manhattan	75	85
Booth F.	8	9	Ariz. Ex.	2	4
B. & Maine	32⅛	33	Ariz. Sil.	15	17
Butte & B.	—	5	Ohio	10	25
Butte & L.	10	12	Ojibway	1⅜	1½
B. & Mont.	61	63	Old Dom.	24½	26
B. & N. Y.	50	100	Oneco	25	75
Carson Hill	22⅛	24	Onondaga	20	50
Caxade	40	50	Pond Creek	17	18
Cal. & A.	58½	59½	Quincy	48	50
Cal. & H.	310	315	Ray Herc.	50	75
Canada	75	100	Ray Cons.	16¼	17
Can. Mex.	10	11	Root	36⅜	38
Centennial	11⅛	12½	Seneca	13	14
Cherokee	50	100	Seven M.	12	14
Chief Cons.	3⅛	3⅜	Shannon	1⅜	1⅝
Chino	29⅛	30	Shattuck	8	10
Cons. Ariz.	40	50	Stewart		
C. C. Mines	2⅛	2½	Mfg. Co.	40½	41⅜
Copper R.	38	39	St. Mary	40	42½
Crown R.	10	25	S. Lake	1⅜	⅞
Crystal	27	30	S. Utah	15	20
Daly West	4⅛	4½	Sup. & B.	3½	4
Davis Daly	8⅜	9	Sup. Cop.	4⅜	5⅛
Denbigh	18	20	Swift Int.	35	36
Calaveras	1	2	S. P. Co.	107	107½
Reef	4	6	S. W. Miami,		
Universal	1	3	full	4	5
E. Butte	12½	12⅜	Do. part.	4⅛	5
Fairbanks	50	60	Trinity	1⅜	1⅝
First Nat.	90	100	Tuolumne	60	65
Franklin	1⅜	1⅝	Utah Apex	1 9-16	1⅝
Gadsden	50	75	Utah Cons.	6½	7
Gerton Pne.	10	15	U. S. M. & S. com.	58½	59¼
Gray Davis	23	23⅜	Do. pfd.	43½	44
Greene Can.	8	12	Un. Fruit	202	205
Helvetia	2	2⅜	U. V. Ex.	31	32
Hollinger	5	8	Do. pfd.	24	24⅜
Houghton	40	65	Shoe Mach.	41⅜	42
Indiana	50	75	Ventura	16⅜	16⅜
Int. Prod.	18½	19½	Victoria	2	2½
Do. pfd.	43⅜	44	Waldorf	20⅜	20⅜
Iron Cap	8	9	Winona	50	75
Isle Royale	30	31	Wolverine	15	16
J. Verde	25	33	Orpheum	28	29
Kerr Lake	3⅜	3¼	Imperial	15	16
Keweenah	1⅜	1⅝	Tip Top	8	10
Lake Cop.	3	3⅜	Mutual	48	52
La Rose	25	50			
La Salle	2⅜	2½			
Mason Val.	1⅛	1⅝			

CHICAGO EXCHANGE: PRICE RANGE, SALES.

[EXCLUSIVE DISPATCH.]

CHICAGO, July 14.—Range and sales on the Chicago Stock Exchange today:

Sales.	Stocks—	High.	Low.	Close.	Previous close.
215	Armour pfd	92	91¼	91⅜	91
220	Armour Leather	15⅜	15⅜	15⅜	15⅜
20	Do. pfd	94½	94½	94½	94
200	C. C. & C. Rys.	1¼	1¼	1¼	1¼
95	Chicago T. & T.	200	200	200	200
200	Cudahy	87	87	87	87½
100	Com. Edison	103¼	102⅜	103¼	102⅜
1,430	Cont'l Motors	9⅜	9⅜	9⅜	10
65	Diamond Match	113	113	113	113
10	Hart, S. & M.	77	77	77	77
25	Hartman	82	82	82	85
25	Illinois Brick	72	72	72	74¼
500	Holland St. L.	16½	16¼	16¼	16½
100	Hupp Motors	16⅜	16⅜	16⅜	17
575	Libby	12½	12¼	12¼	12⅜
200	Lindsay	8	8	8	8
45	Midwest pfd	28¼	28	28	29
500	Mitchell Motors	24⅜	24¼	24½	25
105	Mont. Ward	33	32½	33	33
252	Nat'l Leather	11⅜	11½	11⅜	11⅜
100	Orpheum	28	28	28	28
10	People's Gas	33	33	33	36
50	Q. Oats pfd.	90½	90½	90½	91
335	Rec Motors	22⅛	21⅜	22½	22¼
46	Sears-Roebuck	200	200	200	202
295	Shaw	72½	71	71	71
245	Stewart-W.	41½	40⅜	40⅜	41⅛
1,562	Swift	107⅜	107	107¼	107⅜
1,775	Swift Int'l	35⅜	35⅜	35½	36
10	Standard G. pfd	36	36	36	36⅜
20	Thompson	29½	29½	29½	30
710	Union Carbide	66⅛	65	65½	66
810	Un. Paperboard	28	26	28	28
30	Union Iron Wks.	25½	25	25	26
2,435	Wahl	54⅜	51⅜	51⅜	53⅜
10	West. Knitting	18	18	18	18

HOME AND FOREIGN BOND QUOTATIONS.

[Furnished by the National City Co. of California, 507 South Spring street.]

LOS ANGELES, July 14.—Following are today's quotations on foreign and domestic bonds held in this city:

Security and Maturity—	Close Bid.	Close Asked.
Am. T. & T. 6s, Feb. 7, 1924	92½	92⅜
Am. T. & T. Cv. 6s, Aug. 1, 1925	93⅜	94
Am. Tobacco 7s, Nov. 1, 1922	99⅜	99⅝
Anaconda 6s, Jan. 1, 1929	88	89
Anglo-French 5s, Oct. 15, 1920	99½	99⅝
Bethlehem Steel 7s, July 15, 1923	96½	97½
British 5½s, Nov. 1, 1921	95⅜	96½
British 5½s, Feb. 1, 1937	85⅜	85⅜
Canadian 5½s, Aug. 1, 1921	97⅜	98
Canadian 5½s, Aug. 1, 1929	90⅜	90⅜
City of Paris 6s, Oct. 15, 1921	93⅜	94
Cudahy 7s, July 15, 1923	97⅛	98½
Federal Farm 4½s, 1939	87	90
Federal Farm 5s, May 1, 1936	95	98
Illinois Central 5½s, Jan. 1, 1934	84⅜	85½
Inter. R. T. 7s, Sept. 1, 1921	68	70
Liggett & M. 6s, Dec. 1, 1921	97	97⅜
Moline Plow 7s, Sept. 1, 1923	94	96½
Penn. R. R. 5s, Dec. 1, 1968	83	83½
Procter & G. 7s, March 1, 1922	99½	100
So. Cal. Ed. 7s, Jan. 15, 1921-28	96	99
Swedish Gvt. 6s, June 15, 1939	83½	84½
Swift 6s, Aug. 15, 1921	97⅜	98⅛
U. S. Rubber 7s, Dec. 1, 1923	99⅜	100

FOREIGN EXCHANGE: NOMINAL BANK RATES.

Following are the foreign exchange rates upon which local business was transacted yesterday, as corrected by the foreign exchange department of the Farmers' and Merchants' National Bank:

	Exchange rate.
London, per pound sterling	3.94½
France, per 100 francs	8.47
Germany, per 100 marks	2.66
Italy, per 100 lire	6.00
Holland, per 100 guilders	35.40
Sweden, per 100 kronor	22.25
Norway, per 100 kroner	16.95
Spain, per 100 pesetas	16.30
Czecho-Slovakia, per 100 kronen	2.35
Greece, per 100 drachmas	12.95
Bulgaria, per 100 levs	2.48
Rumania, per 100 lei	2.89
Belgium, per 100 francs	9.96
Jugo-Slavia, per 100 kronen	1.73
Switzerland, per 100 francs	18.14
Serbia, per 100 dinars	6.73
Denmark, per 100 kroner	16.95
Finland, per 100 finmarks	4.48
Hongkong, per 100 local currency	74.75

Buying rates—Great Britain, sight, 3.90; Canadian, sight, 14¼ per cent discount.

CLOSING PRICES OF GOVERNMENT BONDS.

LOS ANGELES.

	Bid.
1st Liberty 3½s	90.00
1st Liberty 4s	84.00
1st Liberty 4¼s	84.80
2nd Liberty 4s	85.25
2nd Liberty 4¼s	84.50
3rd Liberty 4¼s	85.12½
4th Liberty 4¼s	89.00
5th Victory 4¾s	85.25
	96.00

NEW YORK.

1st Liberty 3½s	91.08
1st Liberty 4s	85.20
2nd Liberty 4s	85.42
1st Liberty 4¼s	85.46
2nd Liberty 4¼s	85.56
3rd Liberty 4¼s	89.02
4th Liberty 4¼s	85.78
Victory 3¾s	95.96
Victory 4¾s	95.96

FLAXSEED MARKETS IN THE NORTHWEST.

[EXCLUSIVE DISPATCH.]

DULUTH, July 14.—Flax, lower, July, 8 off at 3.54 bid; September, 7 off at 3.63 bid; October, 5 off at 3.65.

Minneapolis flax, demand quiet, No. 1 seed on spot quoted at 3.50@3.60.

CALIFORNIA DRIED FRUIT.

[BY A. P. NIGHT WIRE.]

NEW YORK, July 14.—Evaporated apples dull; prunes, quiet; apricots, unsettled; fancy, 30@32; peaches, quiet; raisins, firm.

MONEY MARKET.

[BY A. P. NIGHT WIRE.]

NEW YORK, July 14.—Mercantile paper unchanged; exchange heavy; sterling demand, 3.80¾; cables, 3.00¼. Call money, steady; high, 8; low, 8; ruling rate, 8; closing bid, 7; offered at 8; last loan, 8.

SUGAR QUOTATIONS.

[BY A. P. NIGHT WIRE.]

NEW YORK, July 14.—Sugar futures closed easy; sales, 100 tons; September, 16.00; October, 16.90; December, 15.35; January, 13.50; March, 12.65.

Raw sugar steady; sales 130,000 bags of Cuba and Porto Rico; centrifugal, 18.56. Refined, steady; fine granulated, 22.00@24.00.

COTTON CONSUMPTION.

[BY A. P. NIGHT WIRE.]

WASHINGTON, July 14.—Cotton consumed during June amounted to 555,521 bales of lint, and 33,900 of linters, the Census Bureau announced today.

BARGAINS IN UNDERLYING RAILROAD BONDS

In these days of great investment opportunities in the general bond market, we [illegible] large number of inquiries from clients who wish to make selections in the field of [illegible] lying railroad mortgages.

Perhaps never before were conditions so favorable as they are today for picking up [illegible] seasoned issues which are selling at discounts from 20% to 40% as compared with prices of normal times. These issues are of the securest type, and will show from 50% to 100% more income than was the case during the years before the World War.

There are some twenty different Systems from which selection may be made at the present time:

Atchison, Topeka & Santa Fe System.
Central Railroad of New Jersey System.
Chicago, Burlington & Quincy System.
Chicago & Northwestern Railway System.
Chicago, Rock Island & Pacific System.
Delaware & Hudson Company System.
Louisville & Nashville Railroad System.
New York Central Railroad System.
Southern Pacific Company System.
Union Pacific Railway System.
Hocking Valley Railway System.
Atlantic Coast Line Railroad System.
Central of Georgia Railway System.
Chesapeake & Ohio Railway System.
C. C. C. & St. Louis Railway System.
Great Northern Railway System.
Illinois Central Railroad System.
Norfolk & Western Railroad System.
Southern Railway System.
Pennsylvania Railroad System.

These bond issues are all of standard grade and are given a good substantial rating by Moody. Analysis of various issues of bonds under each system furnished upon request.

JULY PURCHASES

These bonds may be purchased through our 20-PAYMENT GROUP INVESTMENT PLAN which permits of buying on a partial payment basis. Those with funds available for investment purposes would do well to investigate this convenient method of acquiring these high grade securities.

An interesting analysis of Southern Railway Company furnished upon request.

ATTERBURY & TUTTLE
STOCKS AND BONDS
Use both phones—14206, 63518. 320 Title Insurance Bldg., Los Angeles

Canadian Bonds

Which are payable in U. S. Gold Coin, are being bought by shrewd people. No one COULD doubt the safety of the new Province of British Columbia 5-year Bonds.
No one WOULD doubt the desirability of the income they yield, which is

7¾%

Write or call for a description of the Province and the Bond.

ORTON, WOLFF & Co.
H. W. Hellman Bldg. Phone 142[illegible]

WHAT DO YOU THINK?

Will America "recover" in the readjustment of world affairs as quickly as Belgium, F[illegible] Italy or England? We think it will, and that funds invested in American Securities [illegible] show greater profits than those placed in Foreign Government or Company Securities.
Send for our leaflet, the "MONTHLY PAYMENT PLAN," and make your purchases [illegible] "Americans" now—during the transition period.

RAYMOND & CO. Investment Securities, 19 South Marengo Ave., Phone Colorado 8500 Pasadena, C[illegible]

STOCKS AND BONDS IN SAN FRANCISCO.

[BY A. P. NIGHT WIRE.]

SAN FRANCISCO, July 14.—Following are today's closing quotations and sales on the San Francisco Stock and Bond Exchange:

Bonds—	Close Bid.	Close Asked.
Liberty Loan 3½s	90⅜	90⅝
Associated Oil Co. 1st 5s, 1922	95	98
Cal. Gas & Elec. Unif. & Ref. Mtg. 5s, 1937	83¼	....
City Elec. Co. 1st Mtg. 5s, 1937	78	....
First Federal Trust Co. 1st Mtg. 5s, 1943	101	....
Gen. Pipe Line 1st Mtg. 6s, 1925	97	100
Great Western Power Co. 1st Mtg. 5s, 1946	74½	....
Los Angeles Electric Co. 5s, 1928	90	....
L. A. Gas & Elec. Corp. 1st Rfg. 5s, 1939	80	....
L. A. Railway 1st Mtg. 5s, 1938	71½	....
L. A. Railway Corp. 1st & Ref. 5s, 1940	65	....
Natomas Co. of Cal. Gen. & Ref. 6s, 1935	....	69½
Pacific Gas & Electric Co. Gen. & Ref. 5s, 1942	74⅜	75¾
Pacific Electric Ry. 5s, 1942	67½	....
Pacific Tel. & Tel. Co. 1st Mtg. Col. Trust 5s, 1937	84	....
S. P. R. R. 1st Ref. 4s pfd., 1955	72	....
Union Oil Co. 1st Lien 5s, 1931	86	88
Valley Co. Power Co. 1st 5s, 1930	87½	....
Western Pacific Ry. Co. 5s, 1946	78⅜	....

SALES.

Morning session—Bonds: 5000 United States 3½s at 91; 3000 do. at 90⅜; 1500 do. 3d 4¼s at 89⅜; 1000 do. 4th 4¼s at 85⅜; 15,000 do. at 86; 10,000 do. 5th 4¾s at 96⅛; 2000 National Co. 6s at 69¼; 2000 Pacific Gas & Electric 5s at 75; 1000 Western Pacific Ry. 5s at 79. Stocks: 25 Pacific Gas & Electric 1st pfd. at 81; 50 Hawaiian Commercial & Sugar at 70; 50 Oahu Sugar at 48; 50 do. at 47⅜; 10 Onomea Sugar at 65; 25 Union Sugar at 52; 25 do. at 52½; 25 do. at 52⅛; 10 Associated Oil at 93¼; 100 Union Oil of Delaware at 30½; 10 Union Oil of California at 178; 495 do. at 175; 100 General Petroleum common at 130¼; 205 do. at 130; 55 Cal. Packers common at 70.

Afternoon session—Bonds: 1000 U. S. Government 1st 4¼s of 1947 at 86¼; 3500 do. 2nd 4¼s of 1942 at 85⅜; 9000 do. 3d 4¼s of 1928 at 89¼; 6000 do. at 89⅛; 28,000 do. 4th 4¼s of 1938 at 85⅜; 10,000 do. 5th 4¾s of 1923 at 96½; 2000 Natomas Co. of Cal. 6s at 69¼; 1000 Spring Valley Water Co. Gen. Mtg. 4s at 90½. Stocks: 15 Alaska Packers' Ass'n at 195; 10 Associated Oil at 93; 25 Cal. Packing Corp. common at 70½; 40 do. at 70⅜; 110 do. at 70; 10 General Petroleum common at 130; 50 North American Oil at 2.30; 500 do. at 2.27½; 50 Oahu Sugar Co. at 47⅞; 50 do. at 47⅜; 40 Pacific Gas & Electric 1st pfd. at 81; 5 Pacific Gas & Electric common at 48¼; 45 do. at 48; 25 Pacific Tel. & Tel. pfd. at 82½; 30 Pioneer Mill Co., Ltd., at 40⅜; 20 Spring Valley Water at 66; 16 Union Oil Co. of Cal. at 178; 25 do. at 179; 20 Union Sugar Co. at 52½; 20 do. at 52⅜.

MINING STOCKS IN SAN FRANCISCO.

SAN FRANCISCO, July 14.—Following are today's closing quotations and sales on the San Francisco Stock Exchange, furnished by A. W. Coote, 614 South Spring street, member Los Angeles and San Francisco Stock Exchanges:

Sales.	Divide District—	Close Bid.	Close Asked.
2,000	Alto Divide	.02	.03
500	Divide Cons.	.01	.02
16,000	Florence Divide	.12	.13
2,000	Gold Zone Divide	.14	.15
3,000	Kernick	.03	.04
5,000	Silver Divide Mines	.01	.02
1,700	Tonopah Divide	1.30	1.35
5,000	Tonopah Dividend	.04	.05
	Goldfield District—		
1,000	Atlanta	.01	.02
1,000	Florence	.16	....
12,000	Grandma	.01	.02
4,700	Lone Star	.08	.09
3,500	Silver Pick	.05	.06
1,500	Spearhead Gold	.03	.04
1,000	Yellow Tiger	....	.01
	Tonopah District—		
1,000	Mizpah Extension	.11	.12
6,900	Monarch Pittsburg	.07	.08
2,200	Rescue Eula	.16	.17
2,600	Tonopah 76	....	.10
400	West End	1.25	1.30
	Comstock District—		
1,700	Best & Belcher	.12	.13
1,400	Mexican	.13	.14
2,500	Ophir	.26	.27
1,000	Sierra Nevada	.12	.13
3,200	Union Consolidated	.20	.21
	Other Districts—		
4,000	Arrowhead	.09	.10
830	Simon Silver Lead	1.52½	1.35
2,000	Eureka-Climax	.20	.21
500	Eureka-Holly	.83	.85
1,700	Eureka-Prince	1.32½	....
1,500	Simon Sterling	.07	.08

SAN FRANCISCO OIL STOCKS.

[BY A. P. NIGHT WIRE.]

SAN FRANCISCO, July 14.—Oil stocks: Claremont, 3.25 bid; Del Rey, 20 bid; Enos, 19 bid; Illinois Crude, 25 bid; Junction, 1.12½ bid; Lucile, 3.50; McKittrick, 10 bid; Midway Oil Company, 1.00 bid; No. Am. Con., 2.30 bid; Palmer Union, 4; Palmer Union pfd., 24; Premier, 25; S. F. & McK., 19.00 bid; Section 25, 15.00 bid; S. V. & R., 10.

SUGAR PRICES DECLINE.

[BY A. P. NIGHT WIRE.]

SAN FRANCISCO, July 14.—A price of $21.75 a hundredweight for their forthcoming allocations was announced today by the Western and California Hawaiian Sugar Refining companies. The previous price was $22.25. The lower priced allocations should retail at $24.75 with freight added from this point.

NEW YORK METAL MARKET.

[BY A. P. NIGHT WIRE.]

NEW YORK, July 14.—Copper steady unchanged. Iron steady, unchanged.
Tin easier, spot and July, 50.50; August, 50.00.
Antimony unchanged.
Lead firm; spot and July, offered at 8.80.
Zinc firm; East St. Louis delivery spot, 7.75 bid.

SPOKANE BANK CLEARINGS.

[BY A. P. NIGHT WIRE.]

SPOKANE, July 14.—Clearings $2,030,069; balance $539,085.

$1,000,000.00 Preferred
WESTERN MILLING COMPA[NY]
Affiliated With
Great Western Milling Comp[any]
Los Angeles
Manufacturers of "BESGRADE" Flour and Scientific Animal Feeds
Clean[illegible]
Trade Mark [illegible]
$1,000,000 7% Cumulative First Lien Preferred. Par Value, $100.00.
$1,000,000 Common Stock Par Value, $10[illegible]
Preferred Exempt from Personal Property T[ax in] California and from Normal Federal Income T[ax]
Authorized by California Commissioner of Corporations
In Blocks of 3 Shares (2 Shares Preferred, 1 Share Common, as Bonus) Price [illegible]
A Sound Preferred Investment, Offer[ing] Additional Profits
Send for Descriptive Circular.
GROSS & MILLER, INC.
Suite 617 Story Building—Phone [illegible]
Oakland. Los Angeles San F[rancisco]

In Young and Throckmorton Counties, Te[xas]
OUR WELLS ARE BORING AT FULL SPEED
NOW IS THE TIME TO GET YOUR SHARE OF THIS WONDERFUL [illegible]
TEXAS HOLDING COMPANY
604-607 Hibernian Building

BLANKENHORN-HUNTER-DULIN CO.
INVESTMENT SECURITIES
1003 American Nat. Bank Bldg., San Francisco — Van Nuys Bldg., Los Angeles, Main 6001

Banks, Huntley & Co. BONDS—INVESTMENT SECURITIES 11636

R. H. MOULTON & COMPANY
Specialize Exclusively in Government and Municipal [illegible]
Government Department is equipped to buy and sell all Liberty [illegible] Loan Issues.

E. L. McCORMACK & CO., BROKERS
Government, Municipal & Corporation Bonds
Stock Orders executed in all markets. 410 Van Nuys Bldg.

Stephens & Company INVESTMENT SECURITIES 521 SOUTH SPRING

A. E. Lewis & Co.

WM. CHEADLE BORCHERS
BONDS AND INVESTMENTS
608-610 Trust & Savings Bldg. Los Angeles
Telephone Broadway 161

7½% Inte[rest] Nothing to W[orry]
Mortgages, plain old[-fashioned first mortgages on se]lected new dwelling[s] ... cent of the value; 7[½%] ... terly by coupon. Den[ominations] ... First mortgages of ... posited with the Ci[tizens] ... trustee, and Mortga[ge] ... against them in ever[y] ... trustee. All of the ... are most carefully a[ppraised] ... and principal upon e[ach] ... the Cudahy Walnut ... interest and princip[al] ... tended to by the tr[ustee] ... venient form of inv[estment] ... mortgage. We have ... of each property co[vered] ... wish you may inspec[t] ... the value for yourse[lf] ... mortgage investment ... vestigate this offering.
Elliott and [illegible]
CITIZENS NA[TIONAL BANK BLDG.]
10208

A. H. CRA[RY]
MEMBERS CHICAGO [illegible]
Stocks, Bonds, [illegible]
DIRECT PRIVATE [WIRES]
119 W. Fourth S[t.]
129 WEST FIRST ST.

H. M. FERN[illegible]
STOCKS A[ND BONDS]
SUITE 1029 CITIZEN[S]

Globe Cotton Oil Mills Issue
Send for Circular
[B]RONSON & COMPANY
Herman W. Hellman, Los Angeles.

"Now"
Is a magazine of interest to the discriminating investor—published monthly by Andrews & Co.
Send for Free Copy.
Phone 60718.
[An]drews & Co.
214 GROSSE BLDG., 6th and Spring St.

[No]tice to Shareholders
[of] Merger Mines Co. ... Atlanta Mines Co. ... Blue Bull Mining Co. ... Consolidated Mines Co. ... Combination Mining Co. ... Mining Co.
... communicate immediately ... undersigned Secretary in ... you may be advised of ... of merging the above companies into the Goldfield Deep Mines ...
... state number of shares you ...
... G. McMAHON, Secretary, Goldfield, Nevada.

[SA]FETY AND PROFIT
... essential to Successful Investment. Established going concern ... both to a high degree. ... offering. Correspondence ... Write Suite 18, Marine Bldg., Ocean Park, Cal.

BEST BUY IN MONTEBELLO
Allied Petroleum Oil Stock
[Th]e L. C. THROOP CO.
... Story Bldg. Main 5184.

UNLISTED STOCKS
... person seeking a large profit ... in a speculative oil investment ... stock would be hard to ...
... client who would sell 500 ... or 10,000 True Oil. Make ...
... CALKINS & CO., ... Bldg. Phone 66874

ARIZONA MINES and Farm Lands
D. W. HALL
[CIT]IZENS NAT'L BANK BLDG. Los Angeles, Cal.

[BE]ATTY OIL AND [DE]VELOPMENT CO.
616 California Bldg.
[Pho]ne 14034, Los Angeles.

[G]ERMAN BONDS
Information on Request.
[Re]gali & Veselich
... Trust & Savings Bldg. ... Spring Pico 162

SECURITY SYNDICATE.
Free Oil Field Map of Texas
Hand—latest and best 5-color printed on published, free
MARTIN & WHEELER 1102 Story Bldg. Los Angeles

[Sen]d for Free Copy of ... geological report on ... Structure," Texas. Everyone ... oil should read this report. ... PETROLEUM COMPANY, ... Story Building, Los Angeles, Telephone 67111.

BONDS
... first mortgage ... investment value which we ... Co., Inc. ... Bldg. Pico 3613

...NG RAILROAD BONDS

...in the general bond market, we receive a ... make selections in the field of old unde...

...ble as they are today for picking up old ... 20% to 40% as compared with prices of ...pe, and will show from 50% to 100% more ...the World War.

...n may be made at the present time:

...ching Valley Railway System.
...antic Coast Line Railroad System.
...ntral of Georgia Railway System.
...mpanies & Ohio Railway System.
...C. C. & St. Louis Railway System.
...et Northern Railway System.
...ific Railway System.
...rfolk & Western Railroad System.
...thern Railway System.
...sylvania Railroad System.
...iven a good substantial rating by Moody.
...furnished upon request.

...HASES

...GROUP INVESTMENT PLAN which permits of ... for investment purposes would do well to invest ...rticles.
...ished upon request.

...TUTTLE
...NDS
...Title Insurance Bldg., Los Angeles

...Bonds

...ought by shrewd people. No one COULD ...mbia 5-year Bonds.
...ncome they yield, which is

...%

...e Province and the Bond.

...LFF & Co
Phone 14219.

...OU THINK?
...rld affairs as quickly as Belgium, Fra... ...nds invested in American Securities ... Government or Company Securities. ...NT PLAN," and make your purchas...
Securities ...range Ave. ...rado 6500
Pasadena, Ca...

...00,000.00 Preferred
...N MILLING COMPAN...
Affiliated With
...estern Milling Compa...
Los Angeles

...ADE"
Trade Mark Registered
$1,000,000
Common Stock.
Par Value, $100.00.
...First Lien ...ed. ...100.00.

...empt from Personal Property Tax ... ...d from Normal Federal Income Tax
California Commissioner of Corporations.
(2 Shares Preferred / 1 Share Common, as Bonus) Price, $...

...Preferred Investment, Offering ... Additional Profits
...Send for Descriptive Circular.

...& MILLER, INC
...Story Building—Phone 12291
Los Angeles San Fra...

...d Throckmorton Counties, Texas ...ELLS ARE BORING AT FULL SPEED ...T YOUR SHARE OF THIS WONDERFUL DEV... ...S HOLDING COMPANY ...04-607 Hibernian Building

...ENHORN-HUNTER-DULIN CO.
INVESTMENT SECURITIES
Van Nuys Bldg. Los Angeles Main 6801
...dg. 332 S. ...

...y & Co.
BONDS — INVESTMENT SECURITIES
205 HIBERNIAN BLDG. TELEPHONE ...
15636

...ULTON & COMPANY
...ively in Government and Municipal Bonds ... equipped to buy and sell all Liberty Loan ... Loan issues.

...RMACK & CO., BROKERS
...t, Municipal & Corporation Bonds
...markets. 410 Van Nuys Bldg. Phone ...

...Company INVESTMENT SECURITIES 621 SOUTH SPRING ST.
Armour & Co. ... Main 3700 ... 302 Security ...

...vis & Co.

...M. CHEADLE BORCHERS
...ONDS AND INVESTMENTS. Los Angeles
...Bldg. Telephone Broadway 161

...Cabe Cotton Oil Mills Issue
...Send for Circular
...SON & COMPANY
...James W. Hellman, Los Angeles.

..."Now"
...e securities of interest ... for discriminating in... ...ssified monthly ...s & Co.
...Send for Free Copy.
...drews & Co.
...GROSSE BLDG., ...and Spring Sts.

...MONA MINES ...and Farm Lands ...E. W. HALL ...NATL BANK BLDG. ...Los Angeles, Cal.

...TY OIL AND ...LOPMENT CO. ...California Bldg. ...9404, Los Angeles.

...RMAN BONDS
...Information on Request.
...k & Veselich
...Trust & Savings Bldg. Phone 182

...Free Booklet on Gold Mines ...Texas ...ment—safest and best ...Dealer pointed on ...published, free ...
HARTIN & WHEELER 1101 Story Bldg. Los Angeles

...Free Copy of ...ecial report on ... Union. Everyone ...should read this report.
...ERTSON COMPANY, ... Los Angeles.

...ETY AND PROFIT
...ecret to Successful In... ...Intelligent, conservative con... ...to a high degree. ...Correspondence ...Suite 14 Marine ...Long Beach, Cal.

...EST BUY IN ...NTEBELLO ...Allied Petroleum ...Oil Stock ...L. C. THROOP CO. ...Phone ... Main 3184.

...ISTED STOCKS ...your money ... profit. ...ve a number of high-grade oil issues ...ould be hard to ...

...ORNIA MINES ...and Farm Lands ...E. W. HALL ...NATL BANK BLDG. ...Los Angeles, Cal.

...TY OIL AND ...LOPMENT CO. ...California Bldg. ...9404, Los Angeles.

...RMAN BONDS
...Information on Request.
...k & Veselich
...Trust & Savings Bldg. Phone 182

...Free Booklet on Gold Mines ...Texas ...ment—safest and best ...Dealer pointed on ...published, free ...
HARTIN & WHEELER 1101 Story Bldg. Los Angeles

...Free Copy of ...ecial report on ... Union. Everyone ...should read this report.
...ERTSON COMPANY, ... Los Angeles.

...ETY AND PROFIT
...ecret to Successful In... ...Intelligent, conservative con... ...to a high degree. ...Correspondence ...Suite 14 Marine ...Long Beach, Cal.

...EST BUY IN ...NTEBELLO ...Allied Petroleum ...Oil Stock ...L. C. THROOP CO. ...Phone ... Main 3184.

...ISTED STOCKS ...your money ... profit. ...ve a number of high-grade oil issues ...ould be hard to ...

7½% Interest
Nothing to Worry About

Mortgages, plain old-fashioned first mortgages on selected new dwellings, First Mortgages for 50 per cent of the value; 7½ per cent interest payable quarterly by coupon. Denominations, $1000, $500 and $100. First mortgages of the character described are deposited with the Citizens Trust and Savings Bank, trustee, and Mortgage Trust Certificates issued against them in even denominations certified by the trustee. All of the details of the mortgage loans are most carefully attended to by experts. Interest and principal upon each mortgage is guaranteed by the Cudahy Walnut Land Company. Collection of interest and principal upon the mortgages is attended to by the trustees. A safer and more convenient form of investment than the single first mortgage. We have ample data covering the value of each property covered by a mortgage or if you wish you may inspect each property and determine the value for yourself. If you are interested in a mortgage investment you should by all means investigate this offering.

Elliott and Horne Company
CITIZENS NATIONAL BANK BLDG.
PHONES Main 7255

A. H. CRARY & CO.
MEMBERS CHICAGO BOARD OF TRADE
Stocks, Bonds, Grain, Cotton
DIRECT PRIVATE LEASED WIRE.
119 W. Fourth St., Los Angeles Main 7589
120 WEST FIRST ST., LONG BEACH.

H. M. FERNALD & CO.
STOCKS AND BONDS
SUITE 1029 CITIZENS NAT'L BANK BLDG. L. A.

You-Can-Buy
Richfield Consolidated
Harrington-Dumas
Richfield Union
Richfield United
Richfield-Yorba
Placentia-Richfield
Placentia-Pacific
Republic Petroleum
Beatty Oil & Dev.
Belle of Montebello
Montebello Crude
Pomona Oil
Allied Petroleum
Frank Oil
True Oil
Trojan Oil
Adams Drilling
Turner-Brooks Royalty Units
Diamond-Louisiana
Hale-McLeod
Service Oil Co.
La Merced Oil
Texas United
United Oil
Hyacinth Oil
Mascot Oil
Jerome Superior
Tofopeke Mining
Triumph Royalty Units
Montebello Union & Ref.
Ridge Oil Co.
Riverside Oil Co.
Linda Vista
So. Cal. Oil
Redondo Oil
Big 1600 Acre
Tex.-Col. Oil & Ref.
Or Any Other Stocks.
Either for cash or on the partial payment plan.
¼ Deposit
Balance payable in 10 equal monthly payments.
Mail Orders Given Prompt Attention.

EDWIN KENNEDY & CO.
Members Los Angeles Stock Exchange and San Francisco Stock Exchange
720 S. SPRING ST. LOS ANGELES
GROUND FLOOR

UNLISTED STOCKS
FOR SALE
Richfield Consolidated
Richfield United
Richfield Union
Richfield-Yorba
Pacific Crude G. & F.
Placentia-Pacific
Linda Vista
Ask for prices. Stock on hand for immediate delivery.
We will pay 4 cents for Invader of Texas.
J. C. Burch & Company
619 South Spring Street.
Ground Floor. Phone Bdwy. 2812.

American Securities Co.
WILL BUY:
Richfield Consolidated
Richfield-Yorba
Richfield United
Placentia-Richfield
Invader of Texas
Richfield Union
WILL SELL
200 shares Harrington-Dumas ... Bid
600 shares Richfield United ... 55c
100 shares Richfield-Yorba ... 85c
3 shares Texas Holdings ... $160.00
200 shares Linda Vista ... Bid
200 shares Pomona Oil ... Cheap
500 shares Richfield Cons. ... Bid
200 shares Texas United ... Market
5 Turner-Brooks ... $40.00
828 Story Building
Telephones—15392. Pico 3306.

NOTICE
WE BUY AND SELL JEROME SUPERIOR, RICHFIELD CONSOLIDATED, R. UNITED, R. UNION, R. YORBA, HARRINGTON DUMAS. SELL OF MONTEBELLO, ALLIED PETROLEUM, POMONA OIL, LA MERCED OIL AND ALL OTHER ACTIVE UNLISTED STOCKS.
L. C. THROOP CO.
Suite 719 Story Bldg. Main 3184.

UNLISTED STOCKS
FOR SALE
Tuolumne Giant ... 80c
Silver Dome ... 40c
Keechi Oil ... $1.50
Ewart-Potter Royalty ... $1.85
WILL BUY—Invader, Beatty, Rex.
Information furnished on any stock upon request.
PERRY, CALKINS & CO.
715 Story Bldg. Phone 60874.

HARRINGTON DUMAS OIL CO., Inc.
Only 2300 shares unsold.
In a few days it will be too late.
Write, phone or call.
MR. MULLEN, Manager
Phone 67925. 1002 Haas Bldg.

DAILY EASTERN CITRUS MARKETS

CITRUS FRUIT SHIPMENTS.
SOUTHERN CALIFORNIA.

	Oranges.	Lemons.
July 12	118	10
Total cars to date this season	24,068	6,210
Total cars to same date last season	27,209	1,777

[EXCLUSIVE DISPATCHES.]

BALTIMORE, July 14.—Five cars of oranges and four cars of lemons sold. Market is lower on oranges and lemons.

VALENCIAS—	Avge.	VALENCIAS—	Avge.	LEMONS—	Avge.	LEMONS—	Avge.
Mustang, APG	$6.50	El Pavo Real, NOx	4.70	Cornet	2.50	Triple Y, STx	2.00
Favorita, NOx	6.50	Palmerita, NOx	7.90	Mission Bells	2.25	Santa Gertrudes, ST	1.75
Sonia, NOx	6.50	Colombo, NOx	6.85	Arayle	2.00	Scotland Beauties, Qx	1.60
Carnival, NOx	6.15	Las Palmas, NOx	5.90	El Dorado, EPGx	2.00	Juanita, Qx	1.35

PHILADELPHIA, July 14.—Ten cars of oranges and four cars of lemons sold. Market is lower on oranges. Lemon market is unchanged.

VALENCIAS—	Avge.	VALENCIAS—	Avge.	VALENCIAS—	Avge.	LEMONS—	Avge.
Mustang, APG	$6.60	Mar. Wash., ORx	5.30	Jasmine, DMx	2.35	Service, NOx	1.00
Carnation	6.00	Cowboy, ORx	4.80	Defiance, STx	2.20	Rex, NOx	2.00
Favorita	5.65	Progressive, ORx	7.75	Condor, STx	2.00	SWEETS—	Avge.
Sonia	5.20	Profits, ORx	6.45	LEMONS—	Avge.	Mountain Lion	4.50
Mountain Lion	4.40	Ibex, STx	7.20	Hibiscus, SWx	1.80	GRAPEFRUIT—	Avge.
Marie	4.00	Paris, DMx	7.00	Monticello, SWx	1.45	Judge	2.45
Carmencita, NOx	7.40	Violet, DMx	1.20	Coronet, SDx	2.00	Good Taste	2.05

CINCINNATI, July 14.—Two cars of oranges and four cars of lemons sold. Market is easier on oranges. Lemon market is weak.

VALENCIAS—	Avge.	VALENCIAS—	Avge.	LEMONS—	Avge.	LEMONS—	Avge.
Colombo, NOx	$6.80	El Pavo Real, NOx	4.25	Buena, SDx	1.00	On Honor, LGx	1.35
Las Palmas, NOx	6.40	LEMON—	Avge.	Paul Revere, LAvx	.90	Temptation, LGx	1.30
Carnival, NOx	5.75	Content, SDx	1.50	Fuchsia, LAvx	.80	Badie, LGx	2.80
						On Honor, LGx	2.55

CLEVELAND, July 14.—Four cars of oranges and four cars of lemons sold. Market is easier on Valencias. Lemon market is unchanged.

VALENCIAS—	Avge.	VALENCIAS—	Avge.	LEMONS—	Avge.	LEMONS—	Avge.
Carnation, STx	$5.15	Whittier, STx	7.05	Greenleaf, STx	1.60	Silver Gate, KLCx	1.75
Bengal, NOx	5.35	Carmencita, NOx	6.55	Squirrel, AHx	.85	Black Hawk, AHx	.55
Ret. NOx	5.05	LEMONS—	Avge.	Chiranco, KLCx	.95	Kanah Girl, AHx	.40
		Quaker Girl, STx	2.20			F. Chicken, AHx	.65

ST. LOUIS, July 14.—Five cars of oranges and five cars of lemons sold. Market is easier on oranges and lemons.

VALENCIAS—	Avge.	VALENCIAS—	Avge.	LEMONS—	Avge.	LEMONS—	Avge.
Searchlight, ORx	$5.90	Searchlight, ORx	5.90	Fuchsia, LAvx	1.65	Club, STx	2.25
Sd., ORx	5.20	Favorita, NOx	6.20	Windemere, STx	2.45	Blue Ribbon, STx	1.90
Atlas, ORx	6.55	Sonia, NOx	5.60	Economy, STx	2.95	Lemonades, STx	1.95
Hector, ORx	5.70	LEMONS—	Avge.	Rose, CVx	1.90	Quaker Girl, STx	2.55
Celeste, ORx	5.35	Paul Neyron, Lavx	2.70	Punch, STx	2.25	Greenleaf, STx	2.30

NEW YORK, July 14.—Twenty-four cars of Valencias, eight cars of lemons and two mixed cars sold. Valencia market is doing better on a 176s and larger, easier on small sizes. Weather warm and cloudy.

VALENCIAS—	Avge.	VALENCIAS—	Avge.	VALENCIAS—	Avge.	LEMONS—	Avge.
Old Mission, CCC	$7.30	Captain, ORx	5.70	Golden Beaver, OR	5.10	Quaker Girl, STx	1.90
Red Fox, JDS	6.90	Carmencita, NOx	6.55	Golden, RIVx	5.45	Greenleaf, STx	1.85
Blue Goose, AFG	6.60	Senator, ORx	7.30	Square, RIVx	4.60	Whittier, STx	1.85
Orchard, NatO	6.10	Mark Twain, ORx	6.80	Ibex, STx	5.45	Pico, STx	1.70
Girl, WPx	4.80	Fiducia, ORx	7.25	Ranchito, STx	4.80	Two Crows, STx	1.60
Golden Eagle, CCC	5.60	Sweeter, ORx	6.15	Favorita, NOx	6.55	One Star, STx	1.45
Standard, NAUO	4.85	Fruita, ORx	6.30	Sonia, NOx	6.50	La Haina, NOx	1.40
Mustang, APG	4.90	Bird Rocks, ORx	6.60	Paul Neyron, LAvx	5.90	Reliable, NOx	1.25
Lady Rowena, CCC	4.50	Victoria, ARx	6.40	Don Palmas, STx	5.30	SWEETS—	Avge.
Gold Ranger	4.15	Royal Knight, RIVx	6.10	El Toreador, STx	4.40	Golden, RIVx	5.20
Golden Gate, CMB	3.57	Golden Circle, RIVx	4.05			GRAPEFRUIT—	Avge.
Yorba, NOx	5.30	Orange Belle, Qx	3.75	LEMONS—	Avge.	Standard, NatO	4.30
Linda, NOx	5.10	Justeite, Qx	3.15	Puritas, ORx	1.25	Orchard, NatO	
Gavilan, RIVx	4.85	Majesty, ORx	3.45	Veritos, STx	2.05	Dulzura	3.25
Fresno, RIVx	4.15	Volunteer, SAx	3.15	Julep, Qx	1.80	Southland Beauties, Qx	2.70
Doris, NOx	5.45	Greyhound, SAx	4.10	Red Shield, ACGx	1.70	Justeite, Qx	1.35
Caperal, ORx	7.00	Dekanie, STx	3.95	Crown Crown, ACGx	1.00		
Colonel, ORx	7.05	Condor, STx	4.00	Reliable, NOx	2.25		

BOSTON, July 14.—Six cars of oranges and four cars of lemons sold. Market is higher on oranges. Lemon market is doing better.

VALENCIAS—	Avge.	VALENCIAS—	Avge.	VALENCIAS—	Avge.	LEMONS—	Avge.
Don Quixote, STx	$7.45	Whittier, STx	7.25	Family, Qx	3.80	LEMONS—	Avge.
Phoenix, Qx	7.25	Whittier, STx	7.25	LEMONS—	Avge.	Excelsior, STx	2.95
Lady, Qx	6.80	Jameson, Qx	7.00	Orchard, Qx	1.90	Pico, STx	2.80
Carnival, NOx	6.50	Jameson, Qx	7.00	Silver Gate, KLCx	2.00	La Haina, NOx	2.10
El Pavo Real, NOx	5.55	Justeite, Qx	6.45	Torrance, KLCx	2.00	Reliable, NOx	2.10
Whittier, STx	8.20	Canal, Qx	6.45	LOx Selected, VCx	3.30	Bengal, NOx	2.70

PITTSBURGH, July 14.—Seven cars of oranges and three cars of lemons sold. Market is lower on oranges. Lemon market is steady.

VALENCIAS—	Avge.	VALENCIAS—	Avge.	VALENCIAS—	Avge.	LEMONS—	Avge.
Blue Goose, AFG	$6.35	El Verano, ACGx	6.45	Las Palmas, NOx	6.00	Athlete, SAx	1.50
Blue Goose, AFG	5.80	Beetle, ACGx	6.45	Navajo, AHx	6.00	Basketball, SAx	1.50
La Habra, NOx	5.00	Beetle, Valencia, ACGx	5.45	Navajo, AHx	5.30	Dirt, STx	1.60
Bengal, NOx	5.00	El Toreador, STx	5.15	LEMONS—	Avge.	Greenleaf, STx	1.45
Ret. NOx	4.85	Chicobo, NOx	5.80	On Honor, LGx	1.55		

YESTERDAY'S SALES.

Barley—
1 car 48-day ... $2.77½
200 tons all July ... 2.81½
300 tons all August ... 2.77½
100 tons all December ... 2.75½
100 tons all December ... 2.75½
Oats—
100 tons all July ... 2.80
100 tons all July ... 2.81½
100 tons all December ... 2.80

CORN PRICES DECLINE UNDER HEAVY SELLING.

LACK OF BUYING SUPPORT; WEATHER CONDITIONS WEAKEN GRAIN MARKET.

[BY A. P. NIGHT WIRE.]

CHICAGO, July 14.—Heavy selling associated with weather conditions likely to minimize black rust damage brought sharp declines today in the corn market. The close was nervous, ½@3½ net lower, with September 1.52¾@1.53, and December 1.40¾@1.40⅝; oats finished 1¼@1⅝ down, and provisions or 35@1.35. At first the corn market had an upward pleas, owing to reports of black rust damage down to spring wheat. On the advance, however, selling became influential aggressive, and bullish support gave out. Simultaneously word came from crop experts that the cool temperatures in the spring wheat belt promised to keep rust damage to small proportions. Talk of increased freedom of money to move the grain crop counted also as a declined bearish factor. Much liquidation on the part of holders resulted and prices went low as 3 cents under yesterday's finish. Then something of a rally took place, influenced by opinions that the setback was less than expected for the time being. Daily like corn, were forced down by the weight of selling pressure on the market.

Immense stocks on hand here with absence of foreign demand led to acute weakness in provisions, especially pork.

The range:

The range.	Open.	High.	Low.	Close.
Corn—				
July	1.53	1.53	1.47½	1.48½
September	1.56½	1.56½	1.50¾	1.51¼
December	1.45	1.45¼	1.39⅝	1.40⅛
Oats—				
July	.85⅛	.85⅛	.81⅜	.81⅞
September	.79	.79¼	.75⅝	.77⅛
December	.76½	.77⅛	.73¼	.75⅜

GRAIN MARKET WEAKER UNDER HEAVY SELLING.

The weak feeling which has prevailed for barley on the local grain exchange during the past few days was again shown today, the cash prices for all deliveries took a sharp downward turn. The market opened weak and with seller present on sentence, prices slumped nearly 5c for all shipments. At the close of the call many deliveries of barley were from 2c cents to $1.00 per ton lower, with a sale of 20-day delivery at 77½. In the future months July barley declined 2½ cents per ton, selling at $2.80 to $2.85. August delivery slumped $1.25 per ton, with sales transacted at $2.75. September and December shipments ruled $1.00 per ton lower at the close. Sales of barley futures during the day amounted to 1000 tons.

DAILY BOARD QUOTATIONS.

Arrivals—Wheat, 6; barley, 4; corn, 4; milo maize, 6; flour, 6; bran, 2; poultry feed, 1; miscellaneous, 1; total, 30. Hay, 0.

Miscellaneous—	Bid.	Asked.
Eastern hair, No. 2	$3.30¾	$3.05
No. 1 eastern milo, bulk	2.11¾	2.06¾
No. 2 eastern milo, bulk	2.07½	2.04¾
Milo Maize—Car lots.		
No. 3 M. & K. mixed b	2.72¼	2.83¾

FUTURE DELIVERY—100-TON LOTS.

Milo maize—	Bid.	Asked.
All October		2.21¼
All December	2.60	2.70
All January	2.60	2.65
On track	2.70	2.80
In transit	2.70	2.80
10-day shipment	2.21¼	
15-day shipment	2.21¼	2.60
20-day shipment	2.70¼	2.80
Barley—		
All July	2.81¼	2.82¼
All August	2.78¾	2.77½
All September		2.77½
All December	2.77½	2.80

20-PAYMENT GROUP INVESTMENT PLAN

Be consistent. Use this convenient method for the purchase of high-grade dividend-paying securities. Write for Booklet.

ATTERBURY & TUTTLE
320 Title Insurance Bldg. Phone 62518.

LIVE-STOCK MARKETS AT VARIOUS CENTERS.

[BY A. P. NIGHT WIRE.]

LOS ANGELES, July 14.—Hogs (hard grain-fed,) 125 to 175 lbs., 15.50; 175 to 225 lbs., 16.50.

Cattle (on foot, grost weight,) Steers, good, 8.50@9.00; medium, 8.00@8.50; cows, good, 8.00@8.50; medium, 7.50@8.00; bulls and stags, 6.00; calves, 125 to 150 lbs., 12.00; 175 to 225 lbs., 11.50.

Sheep—Ewes, 3.00@3.50; lambs, 11.50@12.00.

CHICAGO, July 14.—Cattle 9000; beef steers, generally steady with yesterday's close; heavy weights and grassers, slow; bulk all weight, 12.75@16.25; canners and good she stock, firm; others weak. Bulls steady to strong; calves and stockers steady; bulk vealers, 13.50@14.00.

Hogs receipts 31,000; mostly 10 to 15 lower; early sales trading limited; bids sharply lower; early top, 16.15; practical top 16.00; bulk light and light butchers, 15.40@16.00; bulk 250 pounds and over, 13.65@15.45; pigs, steady to 25 lower.

Sheep receipts 17,000; active, mostly steady; choice weight lambs, 15.60@15.75; bulk, 15.50@16.75; choice lightweight fed yearlings, 14.00.

PORTLAND, July 14.—Cattle steady; receipts, 7; grass steers, 10.00@10.50; good to choice, 9.50@10.50; medium to good, 8.75@9.50; fair to good, 8.00@8.75; common to fair, 6.75@8.00; choice cows and heifers, 7.50@8.00; good to choice cows and heifers, 6.50@7.00; medium to good, 5.50@6.50; fair to medium, 5.00@5.50; canners, 3.50@4.50; bulls, 6.50@6.50. Spring light calves, 11.00@12.00; medium, 9.00@10.00; heavy, 7.00@8.50.

Hogs—Receipts, 800; prime mixed, 16.50@17.00; medium, 16.00@16.50; smooth heavy, 12.50@15.00; rough, 10.00@12.50; pigs, 12.00@15.00.

Sheep—Receipts, 2000; eastern mountain lambs, 15.25@11.00; valley, 16.50@11.00; culls, 7.50@8.50; ewes, 2.50@6.25; yearlings, 6.50@8.00; weathers, 6.00@7.00.

SOUTH ST. PAUL, (Minn.) July 14.—Hogs, 10,500; steady to 25 cents lower. Range, 13.50@15.00; bulk, 14.60@14.13.

Cattle, receipts, 6000; steady; fat steers, 6.50@15.50; cows and heifers, 5.50@12.50; calves one dollar higher, 5.50@12.00.

Sheep, receipts, 600; slow. Lambs, 6.00@13.00; wethers, 4.00@7.00. Ewes, 2.00@7.50.

KANSAS CITY (Mo) July 14.—Cattle, receipts 6500; best steers and she stock slow, mostly steady to strong; beef steers bid 16.40; bulk of sales, 11.00@15.75; most cows, 7.00@9.50; bulls and calves steady; few vealers, 13.50; stockers and feeders steady to strong; canners and cutters to higher, mostly 4.00@5.00.

Hogs, 6000; steady to 15 cents lower; mostly steady; top, 15.55; bulk, heavy and medium, 15.25@15.50; bulk light, 15.00@15.50.

Sheep, 3000; steady. Arizona ewes, 7.50; sheep, 8.00; lambs, steady to 25 cents lower. Arizona lambs, 15.25; natives, 15.75.

OMAHA (Neb.) July 14.—Hogs, receipts 12,000; steady to 15 cents lower; bulk, 15.75@14.40; top, 15.25.

Cattle, receipts 4000; good and choice steers steady; best steers, 16.40; medium fed steers weak; other classes steady.

Sheep, receipts 5000; lambs strong; best early sales, range lambs, 16.40; sheep 25 cents higher; best ewes, 7.50; range yearlings, 10.50; feeders steady.

MINING QUOTATIONS IN SALT LAKE CITY.

[EXCLUSIVE DISPATCH.]

SALT LAKE, July 14.—Closing quotations:

	Close.		Close.
Big Hill	.03	Nico Wellington	.23
Columbus Rexall	.53½	Ally	.05
Colorado Con.	.06	Ivy Coal	1.62½
Crown Point	.00½	Stone Mines	.04
Eagle & B. B.	2.50	South Jacks	1.60
Grand Central	.47	Silver Shield	.30
Iron Blossom	.25	Utility Central	.00¼
Iron King	.26	Utntic Standard	3.35
Judge M. & S.	5.00	Uncle Sam	.08
Keystone	.03	Victor Con.	.01
Michigan Utah	.00¼	West Toledo	.06
Opohonga	.01	Walker Mining	3.50
Plutus	.25	Zuma	.15½
Prince Con	.32		

NEW YORK GRAIN MARKET.

[BY A. P. NIGHT WIRE.]

NEW YORK, July 14.—Wheat spot steady, No. 2 red and No. 2 hard, 3.05 and No. 2 mixed durum, 3.00 c.i.f. track New York export. Corn spot weak; No. 2 yellow 1.71 c.i.f. New York ten days shipment.

Oats, spot easy; No. 2 white, 1.29@1.25.

SILVER QUOTATIONS.

NEW YORK, July 14.—Bar silver domestic unchanged; foreign unchanged.

LONDON, July 14.—Bar silver, 88¾ per ounce.

CASH GRAIN.

[BY A. P. NIGHT WIRE.]

CHICAGO, July 14.—Corn, No. 2 mixed, 1.56½; No. 2 yellow, 1.56½@1.58.

Rye, no sales.

Barley, 1.19@1.22.

Timothy seed, 10.00@12.00.

Clover seed, 25.00@35.00

FEELING BLUE?
LIVER LAZY?
TAKE A CALOTAB

Wonderful How Young and Energetic You Feel After Taking This Nauseless Calomel Tablet—Perfectly Safe.

If you have not tried Calotabs you have a delightful surprise awaiting you. The wonderful liver-cleansing and system-purifying properties of Calomel may now be enjoyed without the slightest unpleasantness. A Calotab at bedtime with a swallow of water—that's all. No taste, no salts, nor the slightest unpleasant effects. You wake up in the morning feeling fine. Your liver is clean, your system purified, your appetite hearty. Eat what you wish—no danger. The next time you feel lazy, mean, nervous, blue, headachy or discouraged, give your liver a thorough cleansing with a Calotab. They are so perfect that your druggist is authorized to refund the price as a guarantee that you will be delighted.

Calotabs are sold only in the original, sealed packages. Price thirty-five cents. At all drug stores.—[Advertisement.

15942—Phones—65129
Send no money with this Coupon

Black, Rowland & Company

Suite 305 Merchants Nat'l Bank Bldg., Los Angeles, Cal.

BLACK, ROWLAND & CO.,
Suite 305 Merchants National Bank Bldg.,
Los Angeles, Cal.

I am interested in learning more about how I can secure decked ownership, with clear title, of TAMPICO TEXAS OIL LANDS at $52.50 per acre on terms. Send me printed matter, describing not only their potential oil production, but also their agricultural advantages and your limited special offer.

Name .....
Address .....
(Times)

LOGAN & BRYAN
Members New York Stock Exchange, New York Cotton Exchange
Chicago Board of Trade
LOS ANGELES OFFICE, 210 West Seventh Street
L. N. STOTT, Resident Partner DEWITT HARLOW, Manager

PRIVATE WIRES. COAST TO COAST
STOCKS BONDS A. H. WOOLLACOTT CO. GRAIN COTTON
MEMBERS LOS ANGELES-SAN FRANCISCO STOCK EXCHANGES
ORDERS PROMPTLY EXECUTED ON LOCAL and EASTERN EXCHANGES
228-262 I.W. HELLMAN BLDG. PHONE MAIN 44

CRESCENT CREAMERY COMPANY
AGENCY
Crescent
PASTEURIZED
MILK
HIGHEST QUALITY
Stop at this Sign of GOOD MILK

DR. BAER HEADS PASADENA BANK.

Capital Increased and Quarters Are Enlarged.

Plans Announced for Further Development.

H. I. Stuart Retires; Bolt is Board Chairman.

Dr. John Willis Baer, former president of Occidental College, who recently ended his term as the first lay moderator of the Presbyterian General Assembly, has been elected president of the Union National Bank and the Union Trust and Savings Bank of Pasadena. Dr. Baer will actively preside over the affairs of banking institutions aggregating $1,500,000, as the capital of both banks has just been increased.

The election of Dr. Baer as president, the increase in capital stock and plans for increasing the banking rooms of the Pasadena institutions, were announced by the directors late yesterday afternoon.

Dr. Baer has been vice-president of the Union banks for the past three years. He succeeds as president, H. I. Stuart, a veteran banker of Pasadena, who desired to give up the presidency of the two banks in order to take a long rest. He will, however, continue an active interest in the affairs of the institutions, as chairman of their executive committees.

Mr. Stuart has been a banker in Pasadena for nearly thirty-three years. For many years he was with the First National of Pasadena, finally becoming cashier. He then purchased a controlling interest in the Union Savings Bank, from which the Union National and Union Trust and Savings Banks have grown.

Dr. Baer, the new president, had much experience in business before he entered the Pasadena banks. He was for years with G. W. Van Dusen & Co. of Minneapolis before undertaking large philanthropic and educational undertakings in an executive capacity.

In discussing his election last evening Dr. Baer paid high tribute to the retiring president, and the remarkable growth the bank has had under his leadership and that of his associates.

It was also announced that the building adjoining the present banking quarters has been leased and will soon be made a part of the equipment with every modern appliance for up-to-date banking.

The savings and trust departments will occupy the new quarters, and the present room will be used exclusively by the commercial department.

Within thirty days the recently enlarged capital of the bank will have been paid in. This will give the Union National capital and surplus of $500,000, and the Union Trust and Savings, $1,000,000, a total for the two institutions of $1,500,000. Last year the deposits jumped about $3,000,000.

Mr. Frank C Bolt, will continue as chairman of both boards of directors. The other official arrangement, as planned by the directors, will be John Willis Baer, president of both banks; C. J. Hall, vice-president of each bank and trust officer; W. A. Barnes, vice-president and cashier; H. P. Thayer, assistant cashier, R. T. Segner, assistant trust officer, H. H. Lehman, assistant cashier.

Ratio: 5 to 1

The total net assets behind the note issue described below are stated by the Company to be over $250,000,000 including the proceeds of the notes. This is more than five times these notes. These assets include, among others, oil-producing properties, pipe lines, refineries and distributing facilities, each of which has an independent earning power.

In the opinion of the Company's management, these valuations are conservative and the properties could not be duplicated today except at much higher figures.

A Complete Unit in an Essential Industry

Facts and figures compiled by the Sinclair Company

Produces, transports, refines and markets petroleum products.

About 1900 producing wells.

Approximately 2800 miles of pipe lines.

64 pumping stations.

Over 4000 tank cars.

10 modern refineries with total daily capacity of about 45,000 barrels.

10 casinghead gasoline plants.

400 distributing stations in 20 States.

About 6,000,000 barrels crude oil in storage.

Marine fleet of 50,000 tons in service.

1919 net earnings before interest and reserves $1,890,898

Total similar net earnings for last 3 years $56,666,562

To Yield 8%
Five-Year Secured 7½% Convertible Gold Notes
of the
Sinclair Consolidated Oil Corporation
which has furnished us with the following information:

These $50,000,000 Secured Notes are the sole funded debt of the enterprise, excepting equipment notes and other items aggregating about $5,275,800, and against this the audited statement shows total net assets, including the proceeds of this note issue, of over five times the amount of the note issue.

The consolidated net earnings over a series of years make a consistent and convincing record, the audited statements showing an amount available for interest, depletion, etc., equal to 5.83 times the annual interest on these notes for the year 1919, and averaging over 5 times such interest for the past three years.

The notes have the benefit of a sinking fund provision at the rate of $2,000,000 every six months for the purchase of the notes at or below 100 and interest.

A feature is the noteholder's privilege of converting each $1000 note into $1000 par value (ten shares) 8% Cumulative Sinking Fund Preferred Stock and 2½ shares Common Stock of the Company.

These secured notes may be purchased in denominations of $1000, $500 and $100. Interest payable without deduction for the Federal Income Tax up to 2%.

Write for illustrated booklet

We offer and recommend these notes for investment at 98 and interest, to yield 8%

BOND DEPARTMENT
Citizens National Bank
Drake, Riley & Thomas
Cahn, McCabe & Co.

BOND DEPARTMENT
Guaranty Trust & Savings Bank
Aronson & Co.
Orton, Wolff & Co.

The statements presented in this advertisement, while not guaranteed, are obtained from sources which we believe to be reliable.

Mathie's RED RIBBON LAGER
DE-ALCOHOLIZED
AN APPETIZING and REFRESHING DRINK
The MATHIE BREWING CO.
1834-58 NORTH MAIN ST.
LOS ANGELES, CALIF.
LINCOLN 2600

H. N. Willard & Co.
Ground Floor, 623 S. Spring. 14915.

WILL SELL

25 to 325 Richfield CONSOL	$1.80
25 to 423 Richfield United	45c
25 to 576 Allied Petroleum	75c
5 Texas Holding Co.	$160.00
100 Triangle Royalty	$1.75
100 Harrington-Dumas	90c

Delicious Iced

The rich full flavor of Newmark's Coffee makes it particularly suited for icing. As a summer beverage it is very refreshing, cooling and satisfying, and its delicious flavor never varies.

Your Grocer Sells It

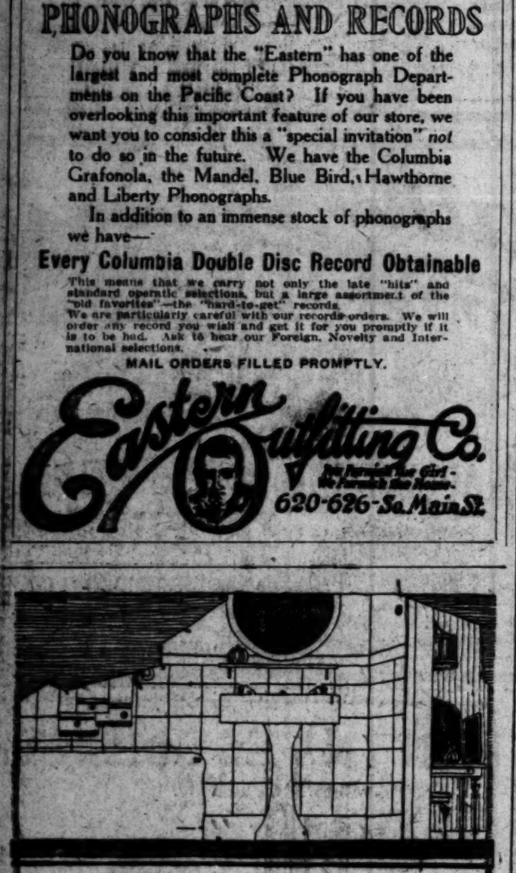

PHONOGRAPHS AND RECORDS

Do you know that the "Eastern" has one of the largest and most complete Phonograph Departments on the Pacific Coast? If you have been overlooking this important feature of our store, we want you to consider this a "special invitation" *not* to do so in the future. We have the Columbia Grafonola, the Mandel, Blue Bird, Hawthorne and Liberty Phonographs.

In addition to an immense stock of phonographs we have—

Every Columbia Double Disc Record Obtainable

This means that we carry not only the late "hits" and standard operatic selections, but a large assortment of the "old favorites"—the "hard-to-get" records.

We are particularly careful with our records orders. We will order any record you wish and get it for you promptly if it is to be had. Ask to hear our Foreign, Novelty and International selections.

MAIL ORDERS FILLED PROMPTLY.

Eastern Outfitting Co.
We Furnish the Girl — We Furnish the Home.
620-626 So. Main St.

Plumbing Fixture Designs That Endure

When you install Pacific Plumbing Fixtures you are assured of fixtures that are not only *made to wear* for a lifetime, but are *designed* for a lifetime of use.

Pacific Plumbing Fixtures do not "go out of style." The rich, simple beauty of design is always correct. This same simplicity makes Pacific Plumbing Fixtures easy to keep clean and bright.

Although Pacific Plumbing Fixtures have never been surpassed in quality, they cost no more than other reputable brands. Every Pacific Plumbing Fixture is guaranteed forever against any defect in workmanship or materials.

Write to us for a copy of "The Book of Bathrooms" before you build or remodel. Fifty-six pages brimful of helpful suggestions and ideas.

PACIFIC PLUMBING FIXTURES
FOR SALE BY ALL PLUMBERS

Main Offices: 67 New Montgomery Street, San Francisco
Factories: San Pablo and Richmond, California
Branches: Los Angeles, Portland and Salt Lake City

Los Angeles Office, 600 Metropolitan Bldg.

WANT TO SHIFT BURDEN OF TAX.

Realtors Think Incomes, not Land, Should Bear It.

Zoning Expert from Berkeley Here to Give Advice.

Mass Meetings for Owners of Property Are Planned.

C. H. Cheney, a zoning expert of Berkeley, addressed the Los Angeles Realty Board at a luncheon at the Athletic Club yesterday afternoon. Mr. Cheney, who performed an active part in the zoning work which has been done in Portland, Or., Berkeley and other cities, has come to Los Angeles at the invitation of the local Realty Board to assist in the solution of the Wilshire zoning problem. He announced that one or two mass meetings of the general property owners of the district will probably be held next week, and that in the meantime a careful study of the situation will be made.

The working plan of the State Association of Realtors for the coming year was outlined by Fred E. Reed, president of the organization. Through this program the association proposes to shift part of the tax burden now imposed upon real estate to the income tax, to see that an adequate income is secured from rental properties, but to suppress profiteering; to urge Congressmen to support the Calder bill, which will exempt incomes on real estate mortgages from taxation up to the amount of $40,000, releasing thereby greater sums for building purposes; to assist in the solution of the alien land ownership problem; to work for the restoration of the missions; to revive the work of the Tourist Association; to actively support the Iron Canyon and Colorado River irrigation projects, and to maintain a careful watch over real estate legislation, both national and State.

The housing situation, nationally and locally, was discussed by W. R. Harrison, manager of the Los Angeles Investment Company. That there is no shortage of building materials in any part of the country was the statement made by Mr. Harrison. But the labor situation everywhere is acute, he said, and the financing of new houses is rendered difficult, owing to the fact that real estate mortgages, after taxes have been paid, yield a low rate of interest, while there are many attractive tax-exempt bonds on the market at high rates of interest. Housing conditions here are simply a reflection of conditions in other cities, declared Mr. Harrison, and the situation here is no worse than elsewhere, but definite action toward the solution of the problem was strongly urged.

Harry Newcomb of Denver, vice-president of the National Association of Real Estate Boards, urged a big attendance from Los Angeles to the convention of realty men to be held in Chicago next year. Other speakers on the program included W. I. Hollingsworth, W. H. Daum, W. Ross Campbell, W. C. Tatum, W. P. Jeffries and E. B. Eshleman. O. A. Vickrey, president of the Los Angeles Realty Board, presided at the meeting.

COLBURN'S OPENING IS A TRADE EVENT.

RARE FUR OFFERING HOUSED IN SPACIOUS AND TASTY NEW QUARTERS.

The formal opening yesterday of Colburn's new store at 806-8 South Broadway was an event of interest not alone in the fur world but in the mercantile life of Los Angeles. No more elegant establishment for the dispensation of furs could be imagined than that opened by Colburn's yesterday. From the unusual display windows of the Broadway frontage to the remote corners of the workrooms and the storage vaults everything is of the most modern and highly approved type.

The spacious windows with their semicircular background serve to offset the rich merchandise shown. Inside one is struck by the sense of spaciousness, there being no floor cases or counters to obstruct the view. The stock is housed in panelled stockrooms, the panels flush with the walls of the main reception and salesrooms, except that here and there, an open-faced display case serves to glimpse some rarely lovely garment or piece of pelitry.

Especially interesting are the French evening rooms, finished in two tones of French gray, as is the entire floor. The furnishings of all the rooms are harmonious and inspiring, in keeping in short with the elegance of the furs for which the store is designed to become the home. The new store comprises an area of 50x175, with mezzanines in the rear for stock and storage purposes.

Many beautiful fur garments were shown during the day, when friends and would-be-patrons called to congratulate the firm upon the completion of the new home. Mr. and Mrs. Colburn are both well known in mercantile circles and so also is Arthur W. Isaacs, who has recently entered into partnership with the Colburns. They have a handsome shop on West Seventh street and recently opened a large establishment in San Francisco.

INCORPORATIONS.

Louis C. Simmel Company; incorporators, Louis C. Simmel, Lloyd E. Greppin, E. H. Greppin; capital stock, $100,000; subscribed, $200.

Irving Implement Company; incorporators, John L. Irving, Katherine McDonald Irving, Ivan X. Irving, F. G. Allen, O. P. Robb; capital stock, $100,000; subscribed, $500.

Kleen Kid Komedies; incorporators, Scott McKee, Rex Hardy, C. G. Luckey, H. G. Wagner, Sarah Brighton; capital stock, $50,000; subscribed, ?$.

Brown Farming Company; incorporators, I. A. Brown, George S. Nishada, J. N. Wright, C. M. Sheldon, Irene Johnson; capital stock, $50,000; subscribed, $5.

Oliver Morosco Productions, Inc.; incorporators, Edward Neff, George R. Bentel, Frank C. Egan; capital stock, $2,500,000; subscribed, $200.

AUTO FRAUD CHARGED.

Perl S. Jones was indicted yesterday by the county grand jury on a charge of defrauding John T. Dye out of an automobile. Jones is now under arrest in New York. The indictment was returned in Judge Willis's court.

LOOK ALIKE, SO THEY NUMBER 'EM

All is for the Purpose of Keeping Things Straight in Case of Accused Twins.

Confusion as to who is who in the case of Z. L. Brown and James Brown, negro twin brothers accused of arson in the burning of a store building they owned at 1231 South Central avenue, July 6, led to the defendants being marked with identification cards when the case came before Justice Hinshaw yesterday. The numbers were arranged at the request of Dep. Dist.-Atty. Hill, Z. L. being marked No. 1 and James No. 2.

H. L. Lamar, who has a business near the store, testified to incidents regarding the fire of the Brown brothers' store, but was unable to tell one from the other. The hearing will be resumed tomorrow.

PLAN LONG LIST OF PORT IMPROVEMENTS.

WILL ADD TO FISH MARKET SPACE; OTHER HARBOR PLANS CONSIDERED.

Extensions and improvements at the wholesale fish market at the harbor, which will cost not less than $70,000, were authorized yesterday by the Harbor Commission. Fish merchants, having requested space for stalls there, 150 feet is to be added to the market and additional locker space for fishing boatmen provided.

Harbor Engineer Griffin submitted estimates yesterday to the commission showing that the proposed extension of the Harbor Boulevard from Fourth street to the outer harbor, will cost between $400,000 and $500,000, according to the extent of the improvement. A complete report on harbor improvements as proposed under the money available from the $4,500,000 bond issue will be discussed by the Council in connection with the ratification of the Salt Lake contract, at which time the cost of the Harbor Boulevard improvement will be taken up.

The proposed drawbridge between the mainland and Terminal Island is one of the most important of these proposed improvements, and in accordance with a suggestion made by the Chamber of Commerce, the harbor commissioners yesterday instructed Maj. Griffin to prepare tentative plans and cost estimates for two optional locations for the proposed drawbridge, one at the foot of Canal street, the other across the east channel. Both of these proposed locations will be considered at a hearing to be given at the rooms of the Harbor Commission, by Maj. Downing, U. S. District Engineer, July 26.

RAILROAD IS WINNER.

Southern Pacific is to Keep Unused Anaheim Right of Way.

A judgment in favor of the plaintiffs, in the Superior Court of Orange county in the action brought by Richard H. Hannah and eight others against the Southern Pacific, to quiet title to a strip of land 100 feet wide in the city limits of Anaheim, was reversed yesterday by Department No. 1, District Court of Appeal.

The land in question was secured as a right of way and originally deeded by Alfred Robinson to the Western Development Company. It was asserted by the plaintiffs that as the land had never been occupied for the original purpose to which it had been dedicated, it should revert to the original owners. The higher court holds otherwise, and the railway will retain title under the decision.

MURDER CASE FAILS.

Woman Accused of Performing Fatal Operation is Freed.

Two circumstances combined yesterday to cause Justice Hinshaw to dismiss a charge of murder against Elena Reinetti.

Mrs. Reinetti was accused of having performed an illegal operation that caused the death of Mrs. Belle Palencia. A. C. Webb, defense attorney, asserted that Manuel Gonzales, a State's witness, had pointed out an office as that of the physician who performed the operation and that this office is not that of the defendant.

The other circumstance was that Mrs. Palencia's widower, an important witness, had escaped from the Lincoln Heights jail.

Mrs. Palencia died June 9.

EVEN DOG MEAT IS AVIATING.

Once Got it Free Can't Now: Animal Commission Would Get a Year's Supply.

As the city government of Los Angeles will have available during the present fiscal year a total income of about $3,500,000, the Humane Animal Commission, which has charge of the dog-catching activities of the municipality, made a modest request of the Council yesterday to appropriate $365 for a year's supply of dog meat.

Before the cost of living went skyward, the commission says that meat for the homeless dogs that it gathered in was contributed free, but that the meat men now charge 5 cents a pound for dog meat. The commission uses about twenty pounds of it a day. The Finance Committee will consider the request.

Closed All Day Saturdays During July and August

Hamburger's Established 1881

HOME 10063 —— PHONES —— BDWY. 1168

Other Men's ... ings at equally ... prices in the July Clearance.

1200 MEN'S CAPS AT 1.65

Exactly One Hundred Dozen, Men, the Best Cap Values that it has ... been our Good Fortune to Offer

Silk—Mohairs—Palm Beaches—Cool Cloths—Gabardines—Wool...

Caps long on service and style — short on price. An offering which most aptly illustrates the desire of Hamburger's Men's Store to SERVE.

And that's just what the Men's Store is here for. Look around you, Men. Do you see any other efforts to bring worth-while clothing and furnishings to men at reasonable figures? We leave the answer to you.

The strength of this sale lies in the quality, the wide selection and the price. These caps were made by THE most famous cap maker in the country. They are not odds and ends picked at the fag end of the season.

The caps—every one of them were made to sell at much more. Freight embargoes and consequent cancellation of orders by retailers left a manufacturer with large surplus stocks. We're on hand with the cash. The caps have just arrived from New York. We feel safe in saying is the foremost cap event of the year.

Be here tomorrow. The store opens at ... o'clock, sharp.

(Hamburger's—Men's Store—Main Floor—Eighth and Hill—Today)

Men's Two-Piece Summer Suits

Better Quality, Wider Selection, Lower Prices Than Have Been Offered Since the War

That's a broad statement, men, but we mean every word of it. This combination of quality, selection and price cannot be duplicated. We have given considerable thought to making it so and have succeeded.

Here's the lineup:

White Trousers in Flannel or Serge. Sale Priced 12.50, 15.00, 18.00, 20.00 and 25.00

A most popular mode in summer and doubly welcome in Southern California, with its numberless outing opportunities.

Mohair Suits at 25.00, 27.50 and 30.00

One of the coolest class of garments. A wide range of the favorite patterns, including plain black, gray and a choice of neat stripes and checks.

Cool Cloth and Tropical Worsteds at 30.00 35,00, 40.00, 45.00, 50.00 and 55.00

The newest styled stripes, checks, mixtures and plain colors in the very latest models.

Serge and Worsted Trousers at 8.00, 12.50, 15.00 and 18.00

The popular white ground with the neat black colored stripes so much affected at Eastern ... places.

The New Sports Coats at 25.00, 27.50 and 30.00

Jersey, new heather mixtures and plain colors, a choice selection of plain blue unfinished worsted flannels.

Palm Beach Suits at 15.00, 20.00 and ...

In natural color and a large variety of ... and shades and cooler colors.

(Hamburger's—Men's Store—Main Floor—Eighth and Hill—Today)

SPECIAL

150 NEW VACUUM CLEANERS

Reg. $45.00 to $50.00 Values

SPOT CASH INDUCEMENTS

$39.50

Simplex Amsco Rayvac Premier

ORDER YOURS TODAY

No Phone Orders No C. O. D. Orders

SLIGHTLY USED OR DEMONSTRATING CLEANERS OF ASSORTED MAKES AT PICK-UP PRICES

The Apex Team
STILL LEADS THE FIELD

Let Us Introduce These Two
WONDER WORKERS
In Your Home

We Carry a Full Line of Electric
Singer Sewing Machines
In portable and drop head styles

APEX WASHER (MAIN STORE)
215 Mercantile Place
Between Broadway and Spring North of 6th St.

A. M. SMITH CO.

APEX IRONER (STORE NO. 2)
526½ Central Avenue

Windsor Square
Wilshire's
Highest Class — Lowest Priced Residence Property.
R. A. ROWAN & CO.
200 Title Insurance Bldg.

The jewelry store visitors to California always enjoy
BROCK AND COMPANY
"The House of Perfect Diamonds"
437-439-441 Broadway

For Irritated Throats
takes a tried and tested remedy—one that acts promptly and effectively and contains no opiates. You get that remedy by asking for
PISO'S